

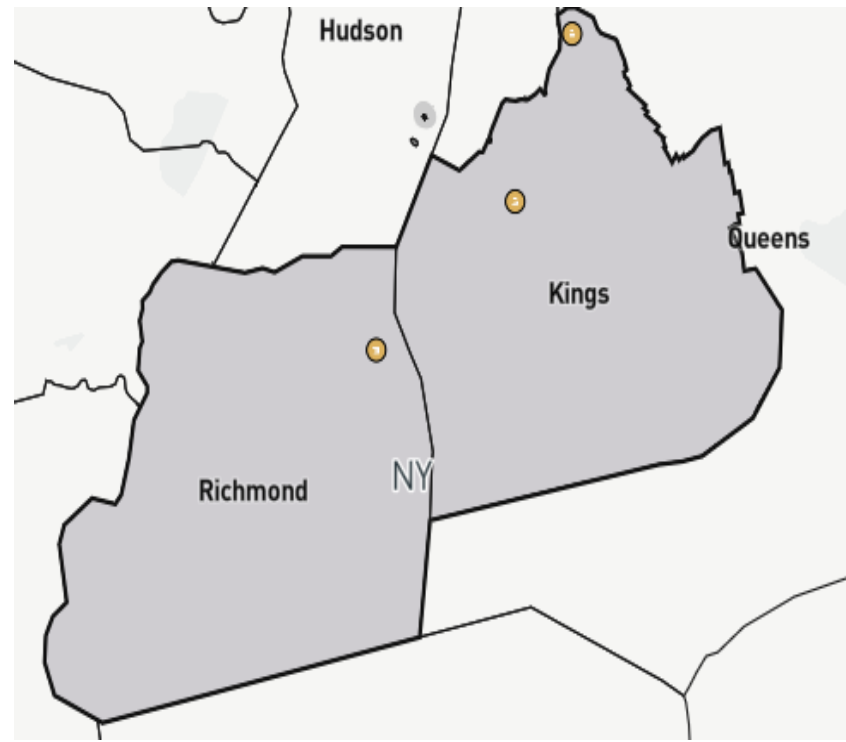

CRA Public File  
2024

# Assessment Area Maps & Geographies

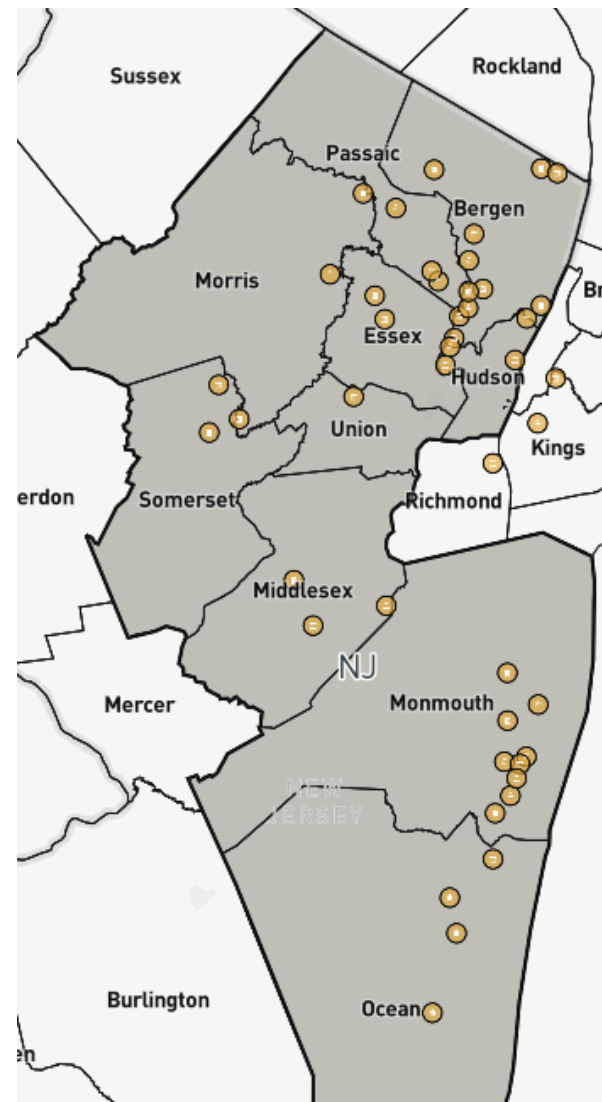

Assessment Set: KB - ASSESSMENT AREA Bergen County

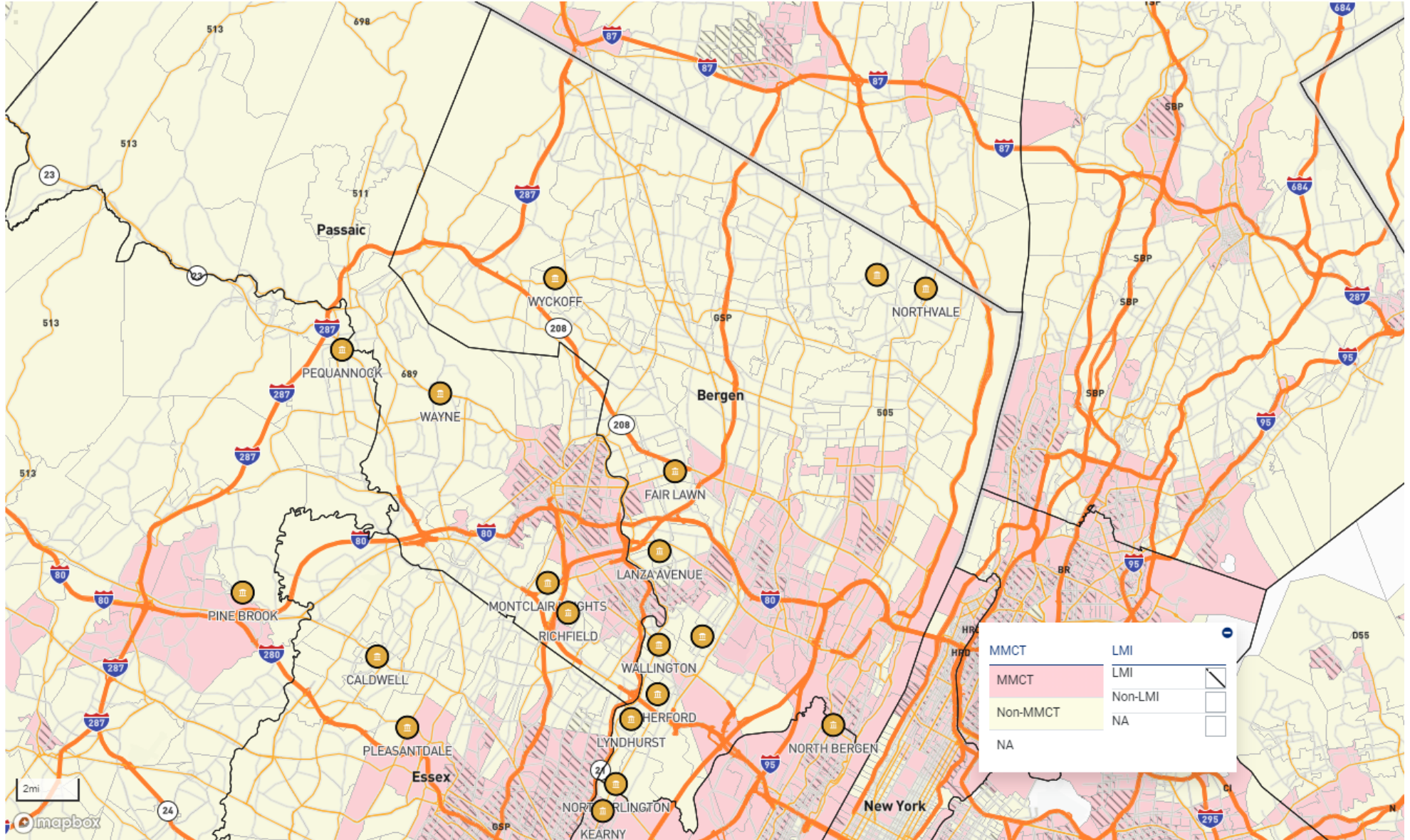

Assessment Set: KB - ASSESSMENT AREA Essex County

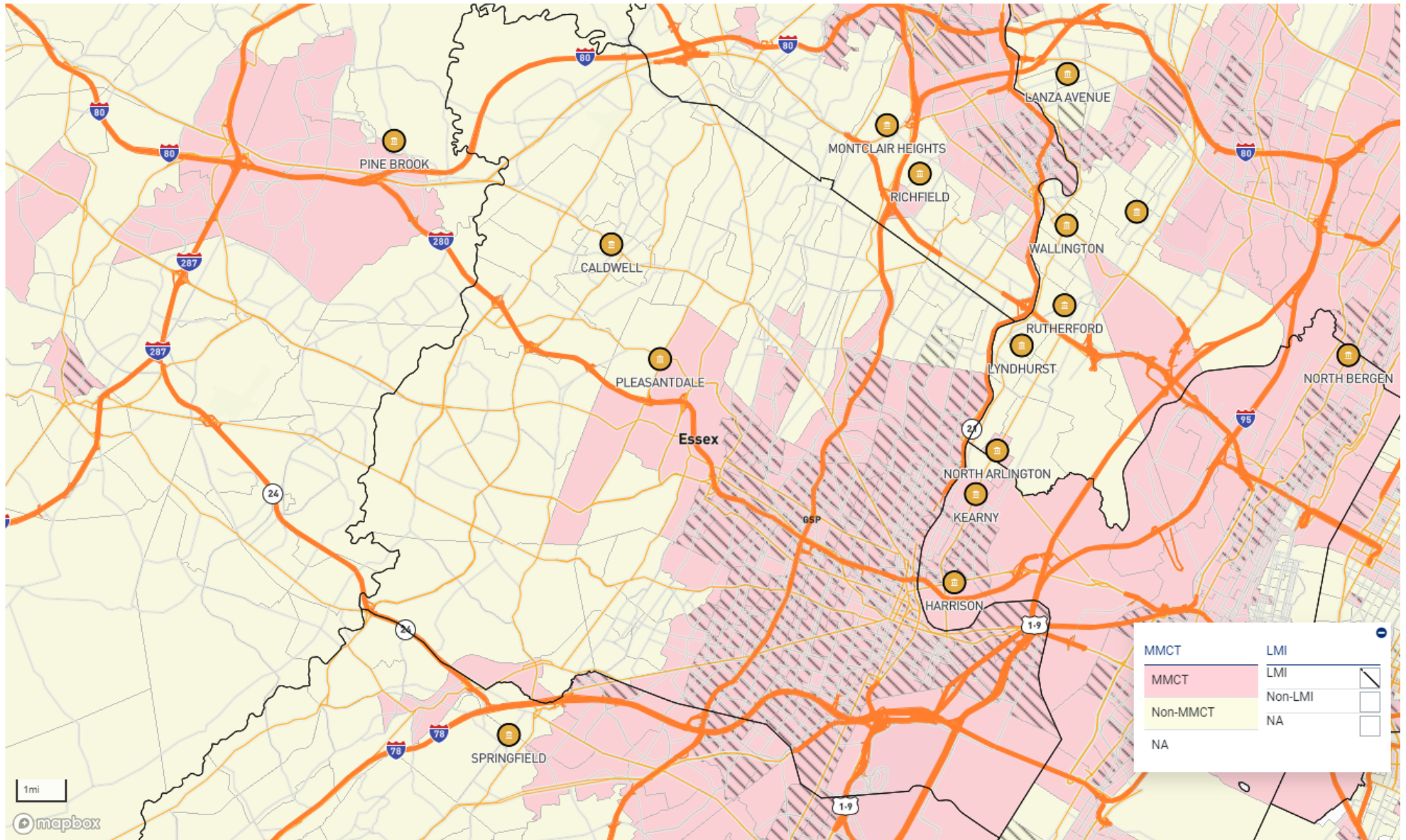

Assessment Set: KB - ASSESSMENT AREA Hudson County

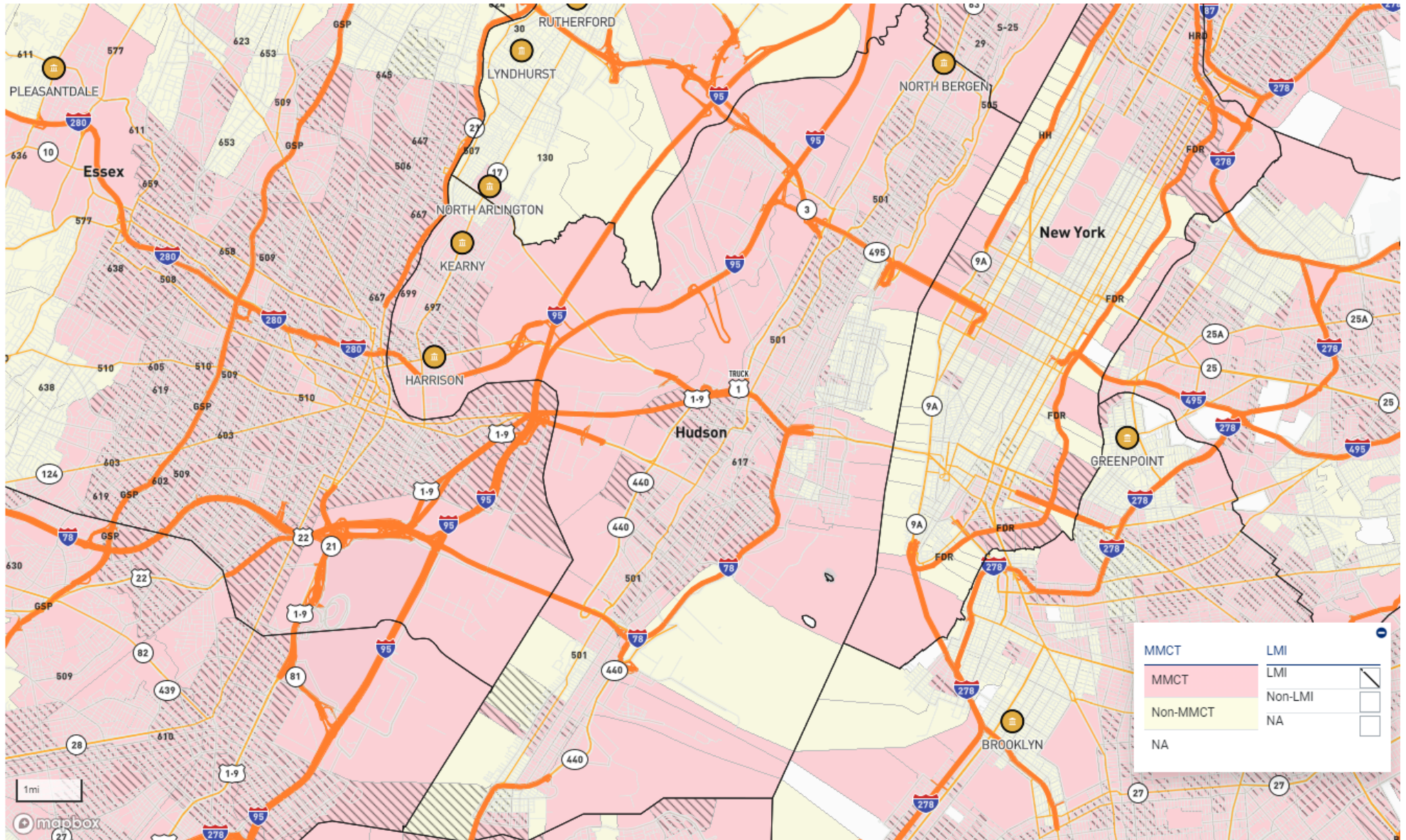

Assessment Set: KB - ASSESSMENT AREA Middlesex County

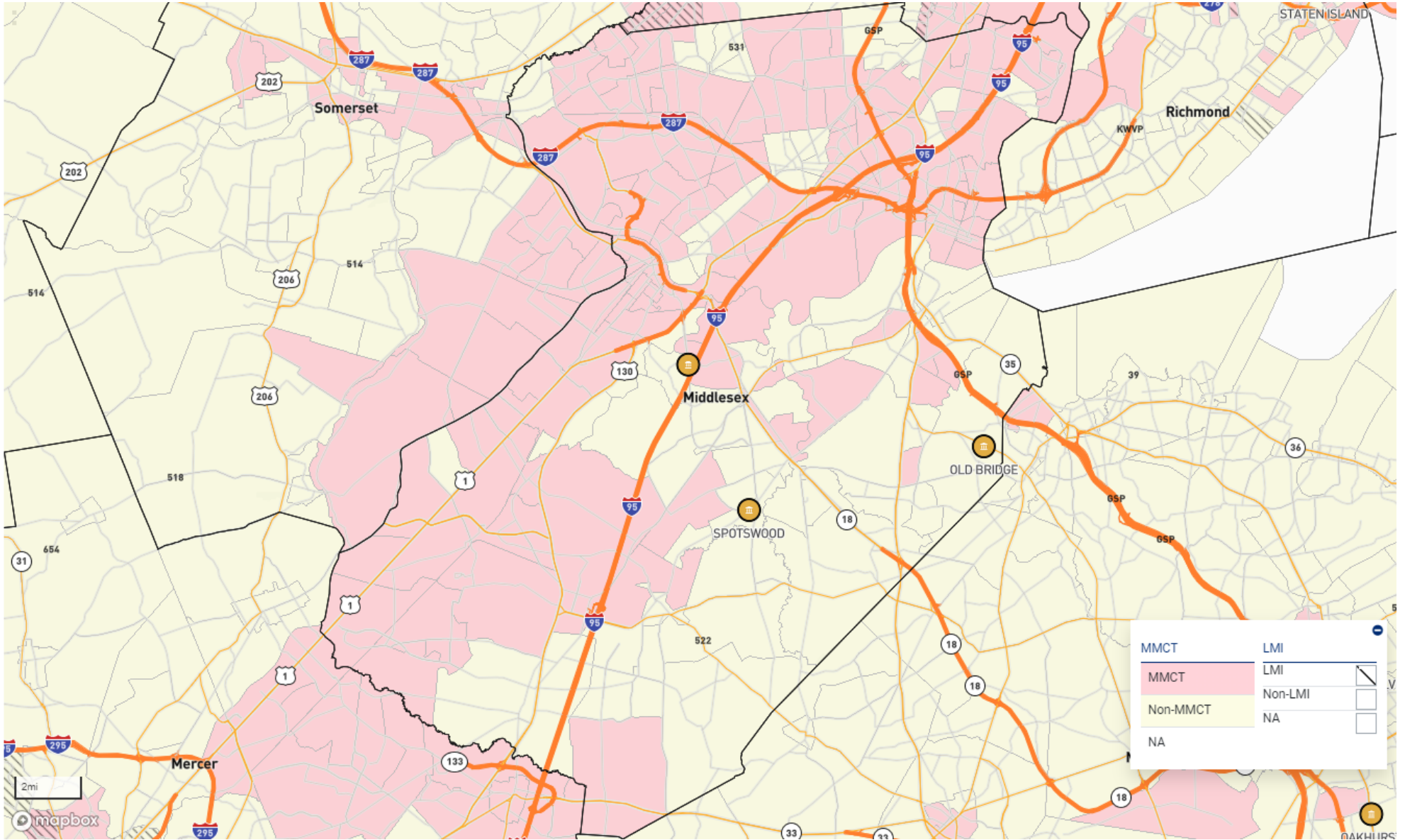

Assessment Set: KB - ASSESSMENT AREA Monmouth County

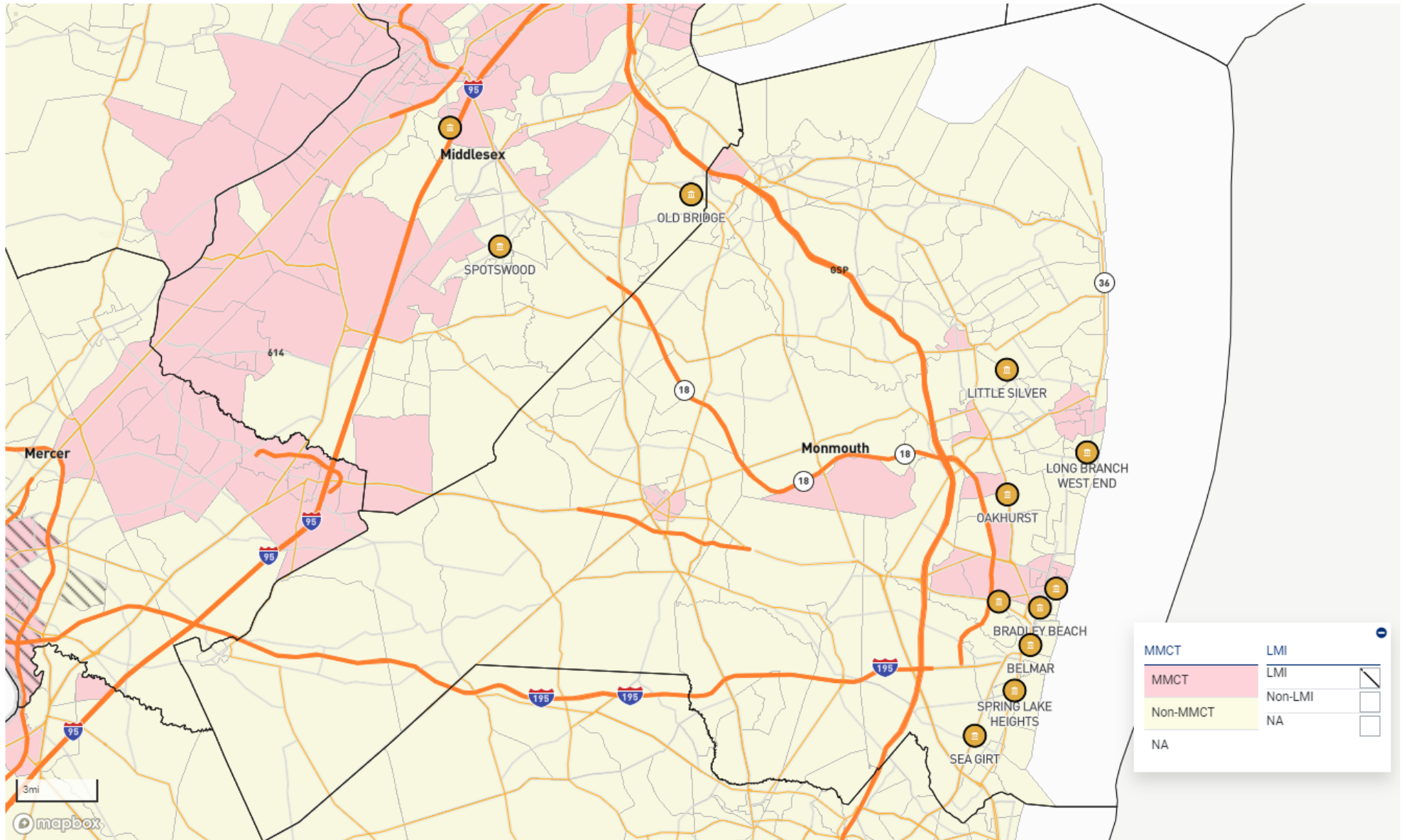

Assessment Set: KB - ASSESSMENT AREA Morris County

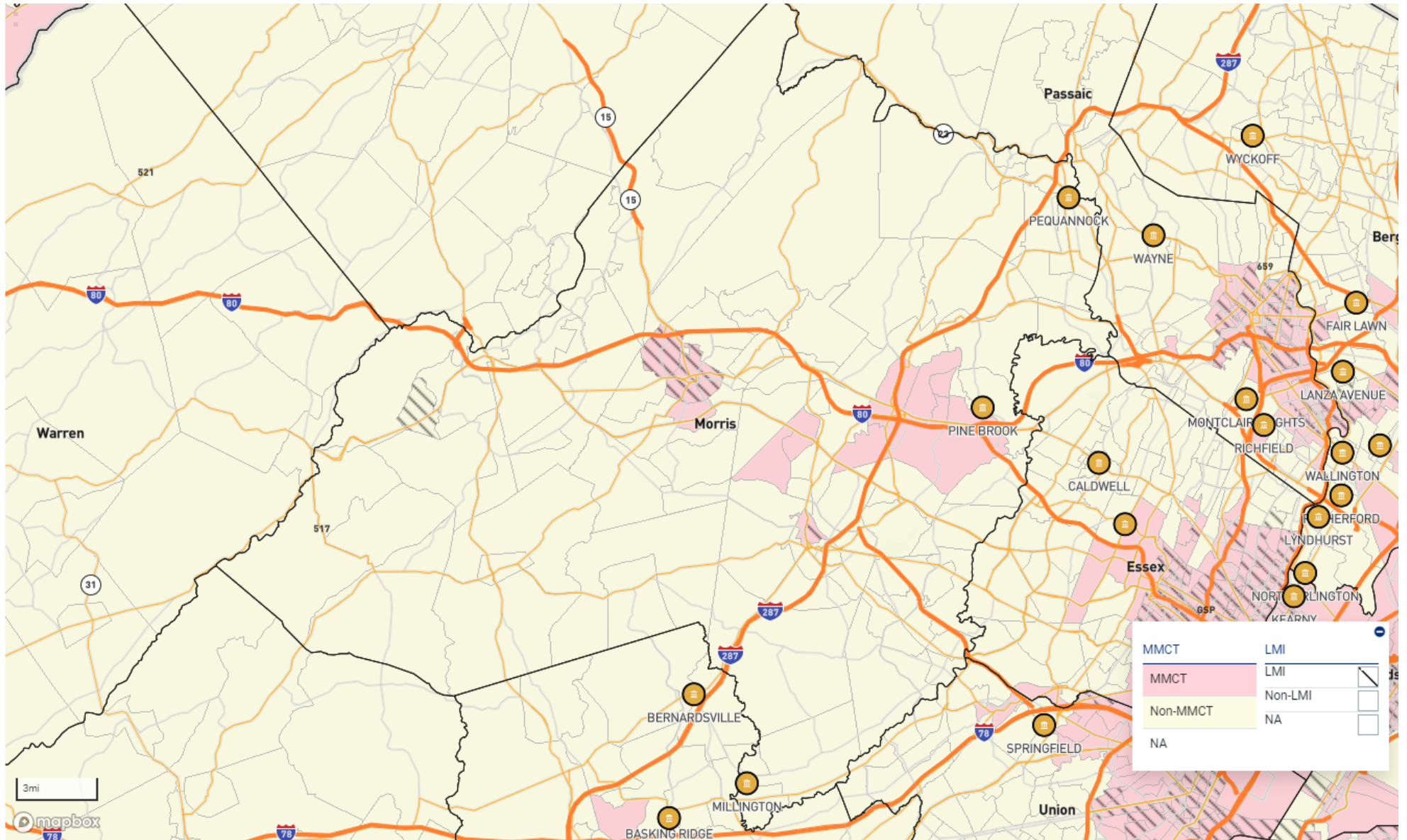

Assessment Set: KB - ASSESSMENT AREA Somerset County

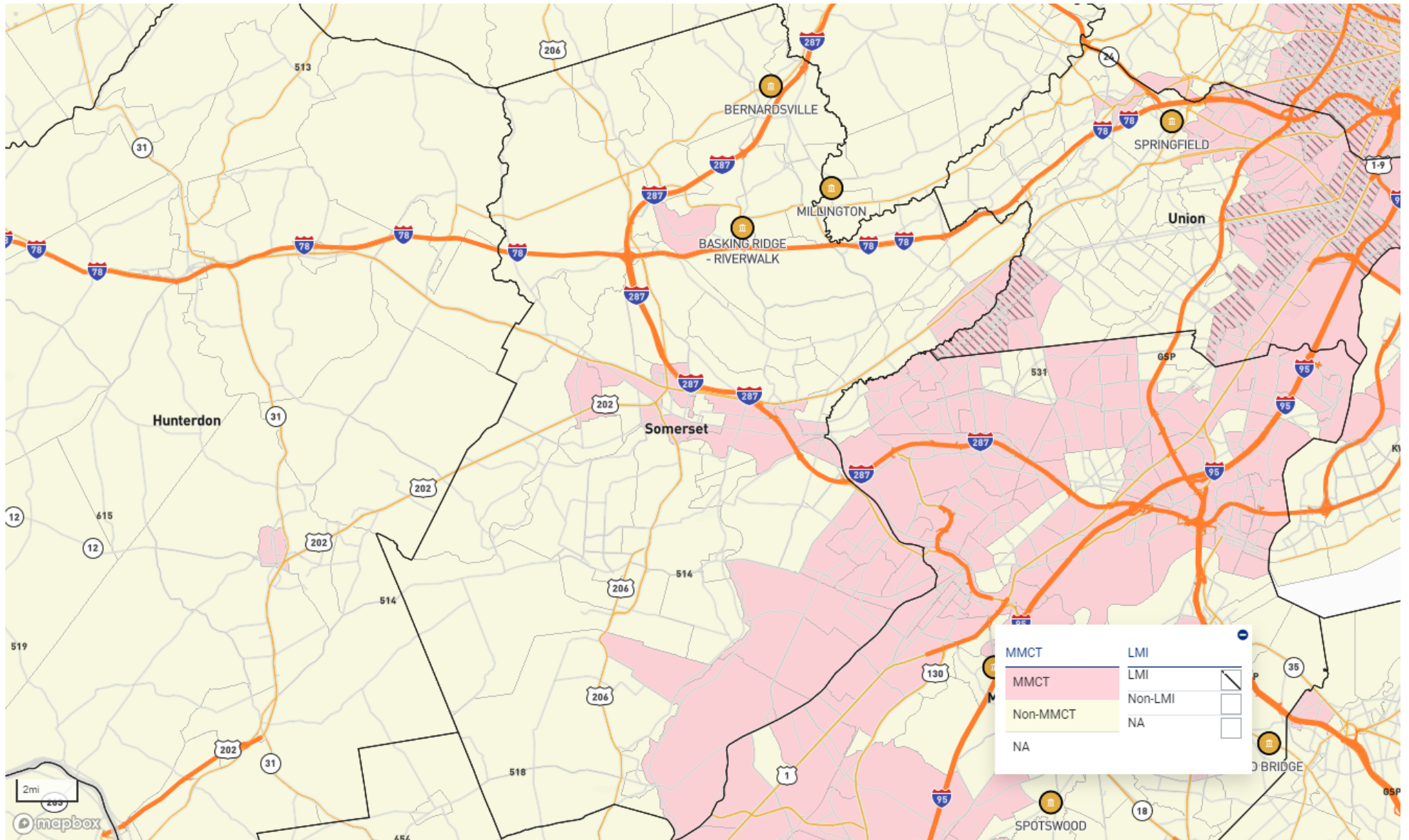



Assessment Set: KB - ASSESSMENT AREA Ocean County

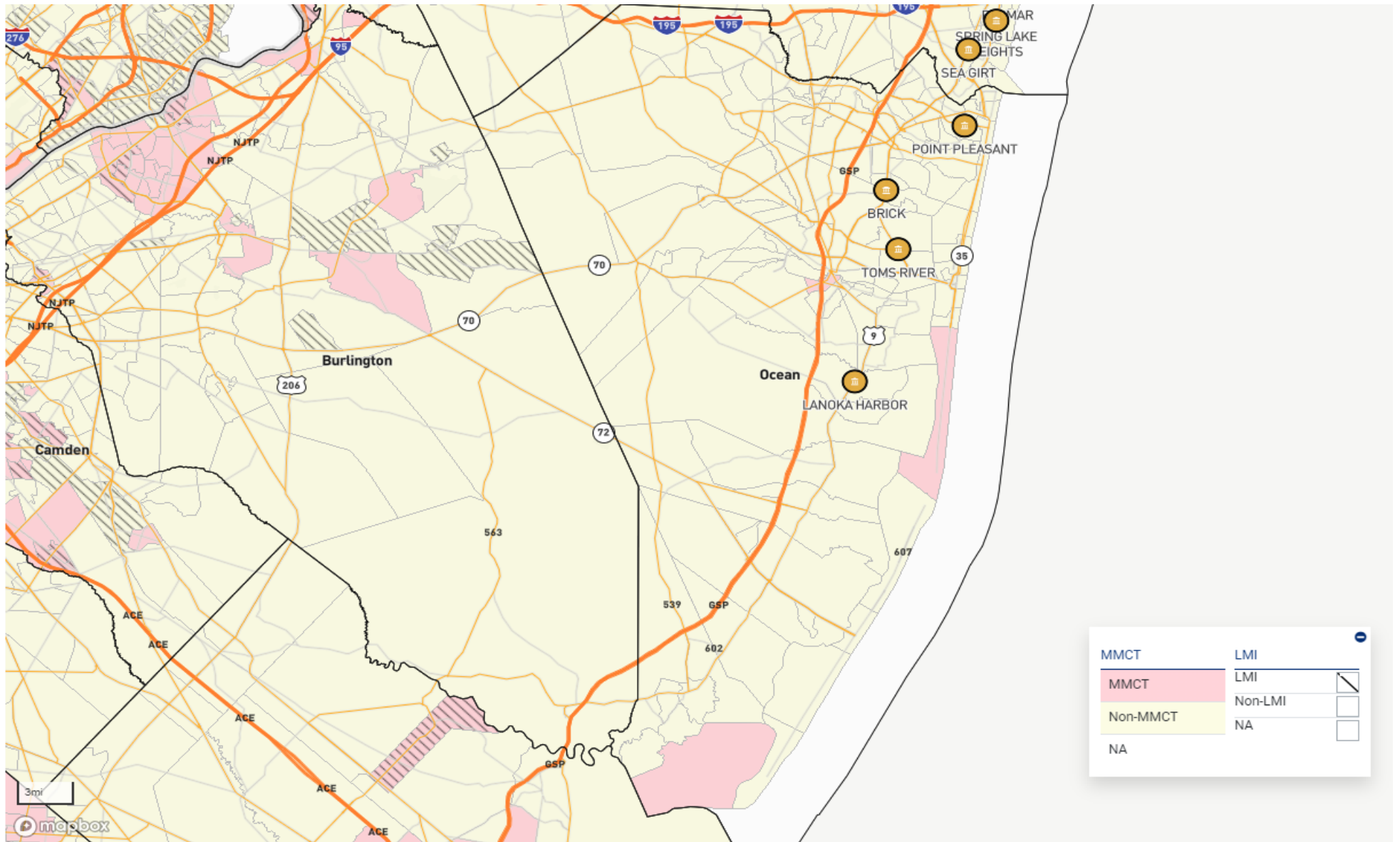

Assessment Set: KB - ASSESSMENT AREA Passaic County

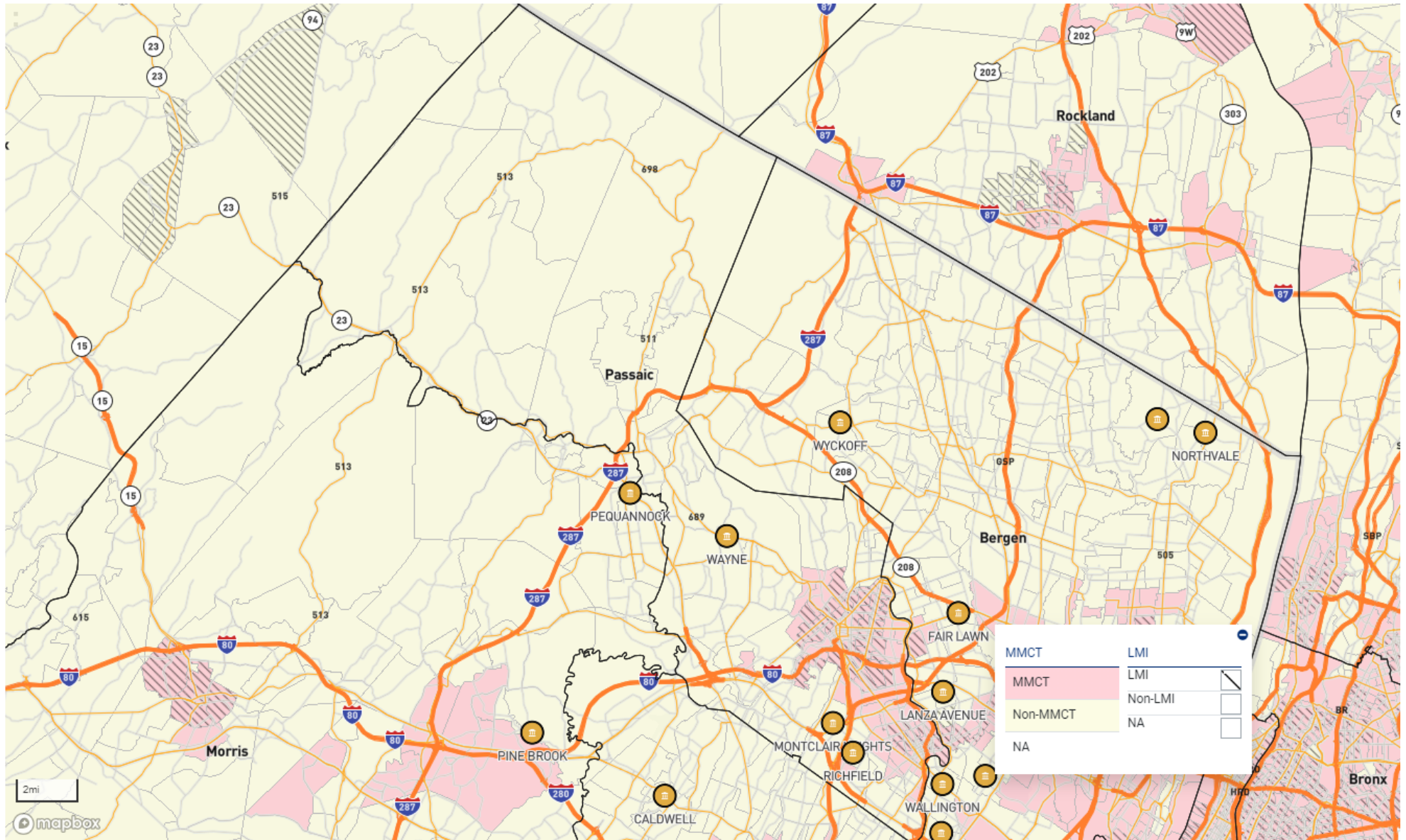

Assessment Set: KB - ASSESSMENT AREA Union County

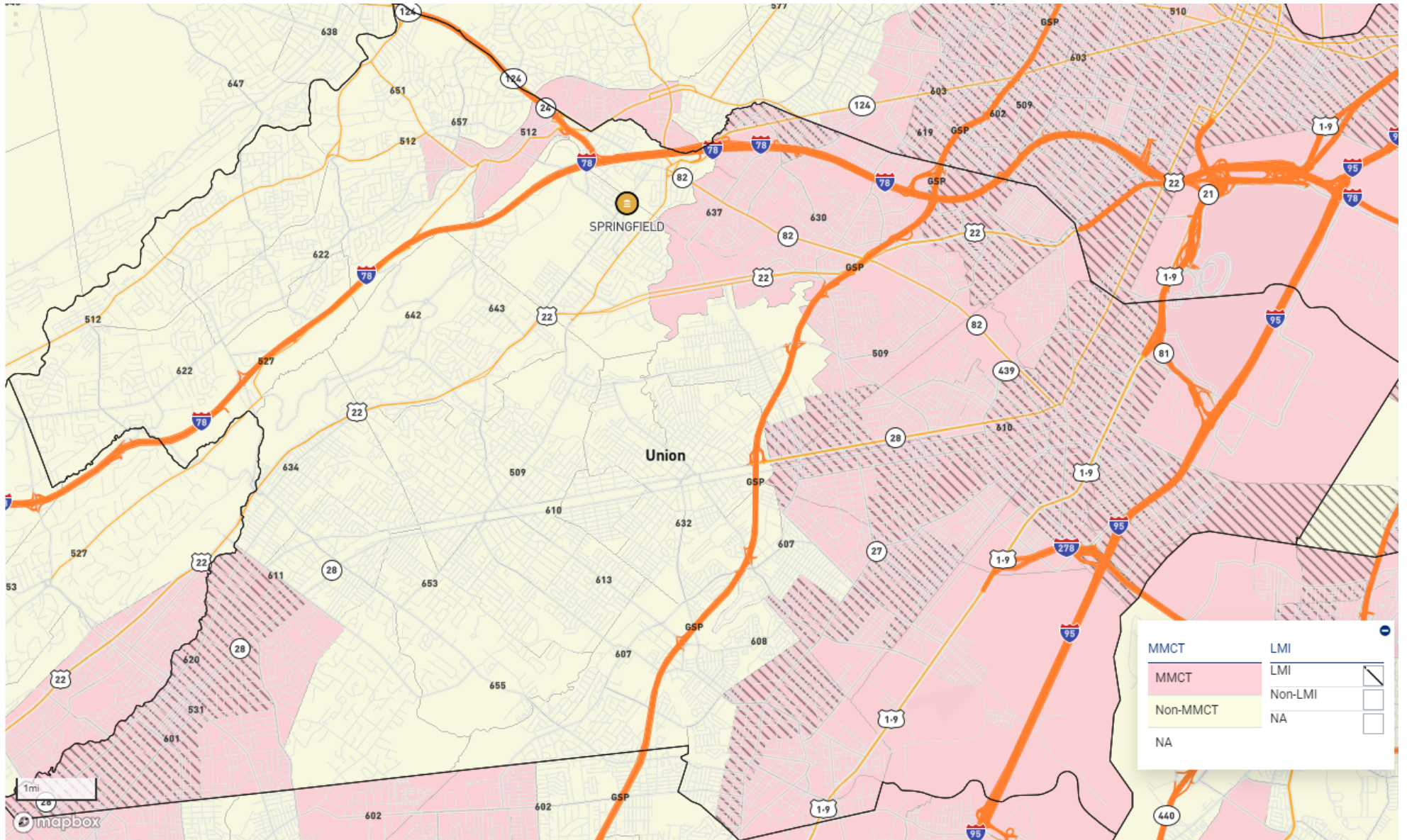

Assessment Set: KB - ASSESSMENT AREA Kings County

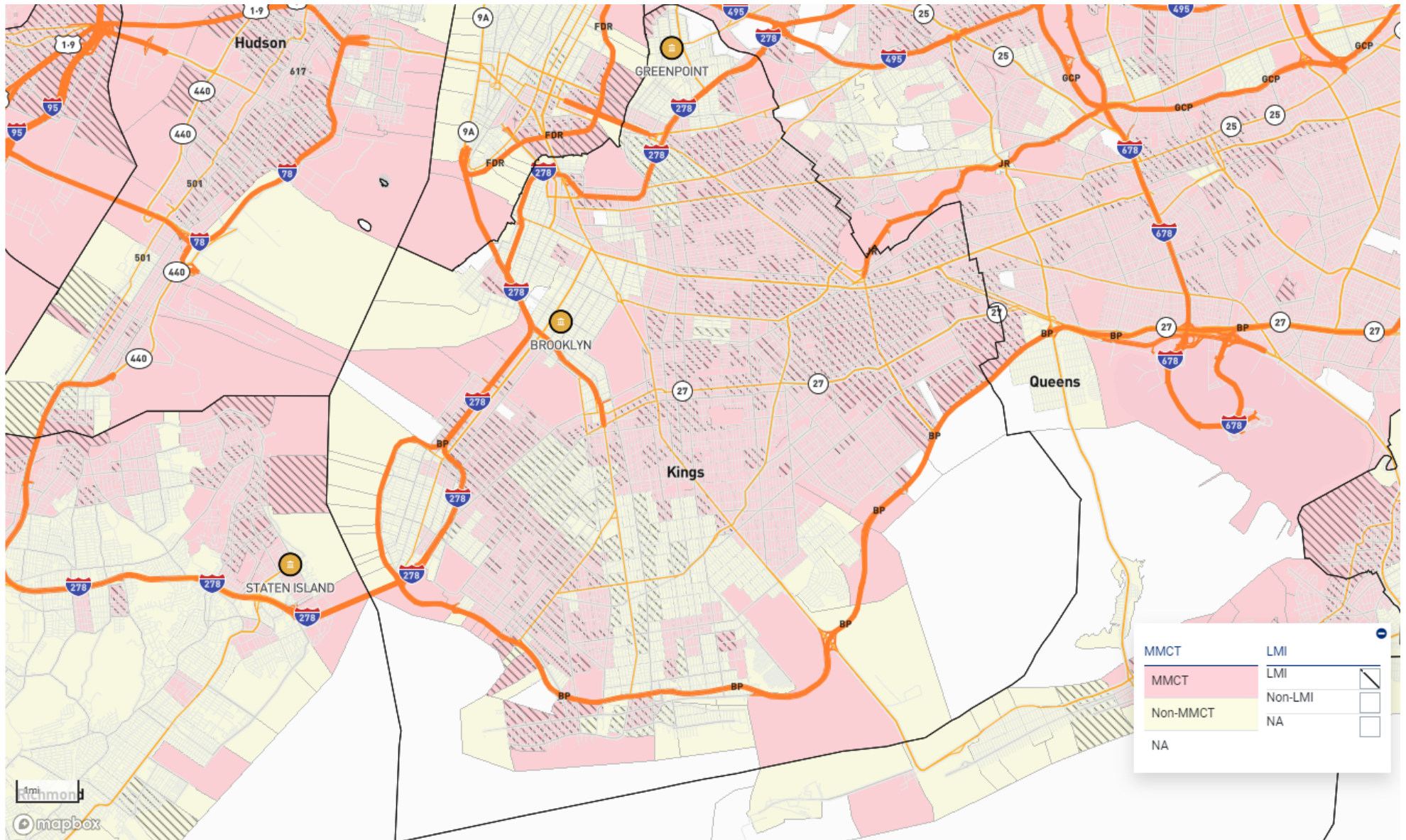

Assessment Set: KB - ASSESSMENT AREA Richmond County

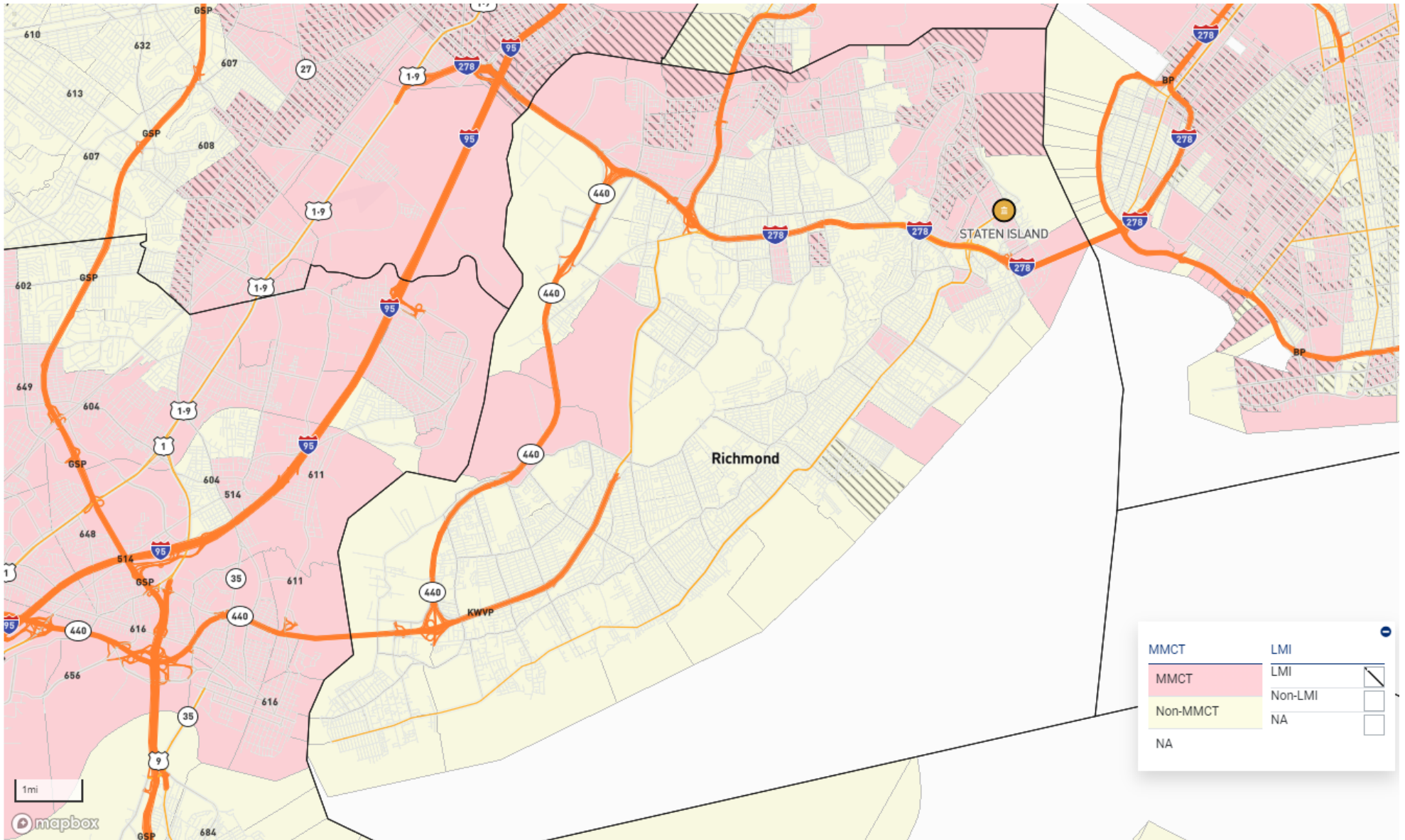



## Assessment Area Description

Kearny Banks current assessment area consists of the 12 counties in which its branch offices are located. These counties are located in the following three Metropolitan Divisions (MDs):

- Newark, New Jersey MD #35084
- Lakewood-New Brunswick, New Jersey MD #29484
- New York-Jersey City-White Plains, New York-New Jersey MD #35614

These MDs are located in the Metropolitan Statistical Area (MSA) New York-Newark-Jersey City, NY-NJ #35620

State	MSA	County	Not Majority Minority	Majority Minority	NA	Total	Low-Moderate Income	Middle Income	Upper Income	NA	Total
34: NEW JERSEY	35614	003: BERGEN	122	81	0	203	15	50	137	1	203
34: NEW JERSEY	35084	013: ESSEX	48	163	0	211	135	19	50	7	211
34: NEW JERSEY	35614	017: HUDSON	27	156	0	183	75	45	60	3	183
34: NEW JERSEY	35154	023: MIDDLESEX	71	121	0	192	0	0	0	192	192
34: NEW JERSEY	35154	025: MONMOUTH	130	24	1	155	0	0	0	155	155
34: NEW JERSEY	35084	027: MORRIS	93	17	0	110	6	31	73	0	110
34: NEW JERSEY	35154	029: OCEAN	141	3	1	145	0	0	0	145	145
34: NEW JERSEY	35614	031: PASSAIC	50	70	0	120	49	27	42	2	120
34: NEW JERSEY	35154	035: SOMERSET	48	26	0	74	0	0	0	74	74
34: NEW JERSEY	35084	039: UNION	36	84	0	120	53	35	31	1	120
36: NEW YORK	35614	047: KINGS	262	530	13	805	326	263	170	46	805
36: NEW YORK	35614	085: RICHMOND	79	46	1	126	16	42	61	7	126
<b>GRAND TOTAL (12 COUNTIES):</b>			1107	1321	16	2444	675	512	624	633	2444

### Assessment Area Geographies

State Name	State Number	County Name	County	Census Tract	MSA	MSA Name	MSA/MD MFI	Low to Moderate Income	Majority Minority	Distressed or Underserved
NEW JERSEY	34	BERGEN COUNTY	003	0010.01	35614	NEW YORK-JERSEY CITY-WHITE PLAINS, NY-NJ	\$99,300	UPPER INCOME	N	Neither Distressed nor Underserved
NEW JERSEY	34	BERGEN COUNTY	003	0010.02	35614	NEW YORK-JERSEY CITY-WHITE PLAINS, NY-NJ	\$99,300	UPPER INCOME	N	Neither Distressed nor Underserved
NEW JERSEY	34	BERGEN COUNTY	003	0021.00	35614	NEW YORK-JERSEY CITY-WHITE PLAINS, NY-NJ	\$99,300	UPPER INCOME	N	Neither Distressed nor Underserved
NEW JERSEY	34	BERGEN COUNTY	003	0022.00	35614	NEW YORK-JERSEY CITY-WHITE PLAINS, NY-NJ	\$99,300	UPPER INCOME	N	Neither Distressed nor Underserved
NEW JERSEY	34	BERGEN COUNTY	003	0023.00	35614	NEW YORK-JERSEY CITY-WHITE PLAINS, NY-NJ	\$99,300	UPPER INCOME	N	Neither Distressed nor Underserved
NEW JERSEY	34	BERGEN COUNTY	003	0031.00	35614	NEW YORK-JERSEY CITY-WHITE PLAINS, NY-NJ	\$99,300	UPPER INCOME	Y	Neither Distressed nor Underserved
NEW JERSEY	34	BERGEN COUNTY	003	0032.00	35614	NEW YORK-JERSEY CITY-WHITE PLAINS, NY-NJ	\$99,300	UPPER INCOME	Y	Neither Distressed nor Underserved
NEW JERSEY	34	BERGEN COUNTY	003	0033.00	35614	NEW YORK-JERSEY CITY-WHITE PLAINS, NY-NJ	\$99,300	UPPER INCOME	Y	Neither Distressed nor Underserved
NEW JERSEY	34	BERGEN COUNTY	003	0034.01	35614	NEW YORK-JERSEY CITY-WHITE PLAINS, NY-NJ	\$99,300	UPPER INCOME	N	Neither Distressed nor Underserved
NEW JERSEY	34	BERGEN COUNTY	003	0034.02	35614	NEW YORK-JERSEY CITY-WHITE PLAINS, NY-NJ	\$99,300	UPPER INCOME	N	Neither Distressed nor Underserved
NEW JERSEY	34	BERGEN COUNTY	003	0035.00	35614	NEW YORK-JERSEY CITY-WHITE PLAINS, NY-NJ	\$99,300	MODERATE INCOME	Y	Neither Distressed nor Underserved
NEW JERSEY	34	BERGEN COUNTY	003	0040.01	35614	NEW YORK-JERSEY CITY-WHITE PLAINS, NY-NJ	\$99,300	MIDDLE INCOME	Y	Neither Distressed nor Underserved
NEW JERSEY	34	BERGEN COUNTY	003	0040.02	35614	NEW YORK-JERSEY CITY-WHITE PLAINS, NY-NJ	\$99,300	MIDDLE INCOME	Y	Neither Distressed nor Underserved
NEW JERSEY	34	BERGEN COUNTY	003	0050.00	35614	NEW YORK-JERSEY CITY-WHITE PLAINS, NY-NJ	\$99,300	UPPER INCOME	N	Neither Distressed nor Underserved
NEW JERSEY	34	BERGEN COUNTY	003	0061.01	35614	NEW YORK-JERSEY CITY-WHITE PLAINS, NY-NJ	\$99,300	MIDDLE INCOME	Y	Neither Distressed nor Underserved
NEW JERSEY	34	BERGEN COUNTY	003	0061.02	35614	NEW YORK-JERSEY CITY-WHITE PLAINS, NY-NJ	\$99,300	MIDDLE INCOME	Y	Neither Distressed nor Underserved
NEW JERSEY	34	BERGEN COUNTY	003	0062.01	35614	NEW YORK-JERSEY CITY-WHITE PLAINS, NY-NJ	\$99,300	MIDDLE INCOME	Y	Neither Distressed nor Underserved
NEW JERSEY	34	BERGEN COUNTY	003	0062.02	35614	NEW YORK-JERSEY CITY-WHITE PLAINS, NY-NJ	\$99,300	UPPER INCOME	N	Neither Distressed nor Underserved
NEW JERSEY	34	BERGEN COUNTY	003	0063.01	35614	NEW YORK-JERSEY CITY-WHITE PLAINS, NY-NJ	\$99,300	MODERATE INCOME	Y	Neither Distressed nor Underserved
NEW JERSEY	34	BERGEN COUNTY	003	0063.02	35614	NEW YORK-JERSEY CITY-WHITE PLAINS, NY-NJ	\$99,300	MIDDLE INCOME	Y	Neither Distressed nor Underserved

### Assessment Area Geographies

State Name	State Number	County Name	County	Census Tract	MSA	MSA Name	MSA/MD MFI	Low to Moderate Income	Majority Minority	Distressed or Underserved
NEW JERSEY	34	BERGEN COUNTY	003	0070.01	35614	NEW YORK-JERSEY CITY-WHITE PLAINS, NY-NJ	\$99,300	UPPER INCOME	N	Neither Distressed nor Underserved
NEW JERSEY	34	BERGEN COUNTY	003	0070.02	35614	NEW YORK-JERSEY CITY-WHITE PLAINS, NY-NJ	\$99,300	UPPER INCOME	N	Neither Distressed nor Underserved
NEW JERSEY	34	BERGEN COUNTY	003	0080.01	35614	NEW YORK-JERSEY CITY-WHITE PLAINS, NY-NJ	\$99,300	UPPER INCOME	N	Neither Distressed nor Underserved
NEW JERSEY	34	BERGEN COUNTY	003	0080.02	35614	NEW YORK-JERSEY CITY-WHITE PLAINS, NY-NJ	\$99,300	UPPER INCOME	N	Neither Distressed nor Underserved
NEW JERSEY	34	BERGEN COUNTY	003	0091.00	35614	NEW YORK-JERSEY CITY-WHITE PLAINS, NY-NJ	\$99,300	UPPER INCOME	N	Neither Distressed nor Underserved
NEW JERSEY	34	BERGEN COUNTY	003	0092.00	35614	NEW YORK-JERSEY CITY-WHITE PLAINS, NY-NJ	\$99,300	UPPER INCOME	N	Neither Distressed nor Underserved
NEW JERSEY	34	BERGEN COUNTY	003	0101.00	35614	NEW YORK-JERSEY CITY-WHITE PLAINS, NY-NJ	\$99,300	UPPER INCOME	N	Neither Distressed nor Underserved
NEW JERSEY	34	BERGEN COUNTY	003	0102.00	35614	NEW YORK-JERSEY CITY-WHITE PLAINS, NY-NJ	\$99,300	UPPER INCOME	N	Neither Distressed nor Underserved
NEW JERSEY	34	BERGEN COUNTY	003	0103.00	35614	NEW YORK-JERSEY CITY-WHITE PLAINS, NY-NJ	\$99,300	UPPER INCOME	N	Neither Distressed nor Underserved
NEW JERSEY	34	BERGEN COUNTY	003	0111.00	35614	NEW YORK-JERSEY CITY-WHITE PLAINS, NY-NJ	\$99,300	MIDDLE INCOME	Y	Neither Distressed nor Underserved
NEW JERSEY	34	BERGEN COUNTY	003	0112.00	35614	NEW YORK-JERSEY CITY-WHITE PLAINS, NY-NJ	\$99,300	MODERATE INCOME	Y	Neither Distressed nor Underserved
NEW JERSEY	34	BERGEN COUNTY	003	0113.00	35614	NEW YORK-JERSEY CITY-WHITE PLAINS, NY-NJ	\$99,300	MIDDLE INCOME	N	Neither Distressed nor Underserved
NEW JERSEY	34	BERGEN COUNTY	003	0114.00	35614	NEW YORK-JERSEY CITY-WHITE PLAINS, NY-NJ	\$99,300	MIDDLE INCOME	N	Neither Distressed nor Underserved
NEW JERSEY	34	BERGEN COUNTY	003	0120.01	35614	NEW YORK-JERSEY CITY-WHITE PLAINS, NY-NJ	\$99,300	MIDDLE INCOME	Y	Neither Distressed nor Underserved
NEW JERSEY	34	BERGEN COUNTY	003	0120.02	35614	NEW YORK-JERSEY CITY-WHITE PLAINS, NY-NJ	\$99,300	UPPER INCOME	N	Neither Distressed nor Underserved
NEW JERSEY	34	BERGEN COUNTY	003	0130.02	35614	NEW YORK-JERSEY CITY-WHITE PLAINS, NY-NJ	\$99,300	UPPER INCOME	Y	Neither Distressed nor Underserved
NEW JERSEY	34	BERGEN COUNTY	003	0130.03	35614	NEW YORK-JERSEY CITY-WHITE PLAINS, NY-NJ	\$99,300	UPPER INCOME	Y	Neither Distressed nor Underserved
NEW JERSEY	34	BERGEN COUNTY	003	0130.04	35614	NEW YORK-JERSEY CITY-WHITE PLAINS, NY-NJ	\$99,300	UPPER INCOME	Y	Neither Distressed nor Underserved
NEW JERSEY	34	BERGEN COUNTY	003	0140.00	35614	NEW YORK-JERSEY CITY-WHITE PLAINS, NY-NJ	\$99,300	UPPER INCOME	N	Neither Distressed nor Underserved
NEW JERSEY	34	BERGEN COUNTY	003	0151.00	35614	NEW YORK-JERSEY CITY-WHITE PLAINS, NY-NJ	\$99,300	UPPER INCOME	N	Neither Distressed nor Underserved



### Assessment Area Geographies

State Name	State Number	County Name	County	Census Tract	MSA	MSA Name	MSA/MD MFI	Low to Moderate Income	Majority Minority	Distressed or Underserved
NEW JERSEY	34	BERGEN COUNTY	003	0152.00	35614	NEW YORK-JERSEY CITY-WHITE PLAINS, NY-NJ	\$99,300	MIDDLE INCOME	Y	Neither Distressed nor Underserved
NEW JERSEY	34	BERGEN COUNTY	003	0153.00	35614	NEW YORK-JERSEY CITY-WHITE PLAINS, NY-NJ	\$99,300	MODERATE INCOME	Y	Neither Distressed nor Underserved
NEW JERSEY	34	BERGEN COUNTY	003	0154.01	35614	NEW YORK-JERSEY CITY-WHITE PLAINS, NY-NJ	\$99,300	MODERATE INCOME	Y	Neither Distressed nor Underserved
NEW JERSEY	34	BERGEN COUNTY	003	0154.02	35614	NEW YORK-JERSEY CITY-WHITE PLAINS, NY-NJ	\$99,300	MIDDLE INCOME	Y	Neither Distressed nor Underserved
NEW JERSEY	34	BERGEN COUNTY	003	0155.00	35614	NEW YORK-JERSEY CITY-WHITE PLAINS, NY-NJ	\$99,300	UPPER INCOME	N	Neither Distressed nor Underserved
NEW JERSEY	34	BERGEN COUNTY	003	0160.00	35614	NEW YORK-JERSEY CITY-WHITE PLAINS, NY-NJ	\$99,300	UPPER INCOME	Y	Neither Distressed nor Underserved
NEW JERSEY	34	BERGEN COUNTY	003	0171.01	35614	NEW YORK-JERSEY CITY-WHITE PLAINS, NY-NJ	\$99,300	UPPER INCOME	N	Neither Distressed nor Underserved
NEW JERSEY	34	BERGEN COUNTY	003	0171.02	35614	NEW YORK-JERSEY CITY-WHITE PLAINS, NY-NJ	\$99,300	UPPER INCOME	N	Neither Distressed nor Underserved
NEW JERSEY	34	BERGEN COUNTY	003	0172.00	35614	NEW YORK-JERSEY CITY-WHITE PLAINS, NY-NJ	\$99,300	UPPER INCOME	N	Neither Distressed nor Underserved
NEW JERSEY	34	BERGEN COUNTY	003	0173.01	35614	NEW YORK-JERSEY CITY-WHITE PLAINS, NY-NJ	\$99,300	UPPER INCOME	N	Neither Distressed nor Underserved
NEW JERSEY	34	BERGEN COUNTY	003	0173.02	35614	NEW YORK-JERSEY CITY-WHITE PLAINS, NY-NJ	\$99,300	UPPER INCOME	N	Neither Distressed nor Underserved
NEW JERSEY	34	BERGEN COUNTY	003	0174.00	35614	NEW YORK-JERSEY CITY-WHITE PLAINS, NY-NJ	\$99,300	UPPER INCOME	N	Neither Distressed nor Underserved
NEW JERSEY	34	BERGEN COUNTY	003	0175.01	35614	NEW YORK-JERSEY CITY-WHITE PLAINS, NY-NJ	\$99,300	UPPER INCOME	N	Neither Distressed nor Underserved
NEW JERSEY	34	BERGEN COUNTY	003	0175.02	35614	NEW YORK-JERSEY CITY-WHITE PLAINS, NY-NJ	\$99,300	UPPER INCOME	N	Neither Distressed nor Underserved
NEW JERSEY	34	BERGEN COUNTY	003	0181.01	35614	NEW YORK-JERSEY CITY-WHITE PLAINS, NY-NJ	\$99,300	NA	Y	Neither Distressed nor Underserved
NEW JERSEY	34	BERGEN COUNTY	003	0181.02	35614	NEW YORK-JERSEY CITY-WHITE PLAINS, NY-NJ	\$99,300	MODERATE INCOME	Y	Neither Distressed nor Underserved
NEW JERSEY	34	BERGEN COUNTY	003	0182.00	35614	NEW YORK-JERSEY CITY-WHITE PLAINS, NY-NJ	\$99,300	MODERATE INCOME	Y	Neither Distressed nor Underserved
NEW JERSEY	34	BERGEN COUNTY	003	0191.02	35614	NEW YORK-JERSEY CITY-WHITE PLAINS, NY-NJ	\$99,300	UPPER INCOME	Y	Neither Distressed nor Underserved
NEW JERSEY	34	BERGEN COUNTY	003	0191.03	35614	NEW YORK-JERSEY CITY-WHITE PLAINS, NY-NJ	\$99,300	MIDDLE INCOME	Y	Neither Distressed nor Underserved
NEW JERSEY	34	BERGEN COUNTY	003	0191.04	35614	NEW YORK-JERSEY CITY-WHITE PLAINS, NY-NJ	\$99,300	UPPER INCOME	Y	Neither Distressed nor Underserved

### Assessment Area Geographies

State Name	State Number	County Name	County	Census Tract	MSA	MSA Name	MSA/MD MFI	Low to Moderate Income	Majority Minority	Distressed or Underserved
NEW JERSEY	34	BERGEN COUNTY	003	0192.02	35614	NEW YORK-JERSEY CITY-WHITE PLAINS, NY-NJ	\$99,300	MIDDLE INCOME	Y	Neither Distressed nor Underserved
NEW JERSEY	34	BERGEN COUNTY	003	0192.03	35614	NEW YORK-JERSEY CITY-WHITE PLAINS, NY-NJ	\$99,300	MIDDLE INCOME	Y	Neither Distressed nor Underserved
NEW JERSEY	34	BERGEN COUNTY	003	0192.04	35614	NEW YORK-JERSEY CITY-WHITE PLAINS, NY-NJ	\$99,300	MIDDLE INCOME	Y	Neither Distressed nor Underserved
NEW JERSEY	34	BERGEN COUNTY	003	0193.03	35614	NEW YORK-JERSEY CITY-WHITE PLAINS, NY-NJ	\$99,300	MIDDLE INCOME	Y	Neither Distressed nor Underserved
NEW JERSEY	34	BERGEN COUNTY	003	0193.04	35614	NEW YORK-JERSEY CITY-WHITE PLAINS, NY-NJ	\$99,300	UPPER INCOME	Y	Neither Distressed nor Underserved
NEW JERSEY	34	BERGEN COUNTY	003	0193.05	35614	NEW YORK-JERSEY CITY-WHITE PLAINS, NY-NJ	\$99,300	UPPER INCOME	N	Neither Distressed nor Underserved
NEW JERSEY	34	BERGEN COUNTY	003	0193.06	35614	NEW YORK-JERSEY CITY-WHITE PLAINS, NY-NJ	\$99,300	UPPER INCOME	N	Neither Distressed nor Underserved
NEW JERSEY	34	BERGEN COUNTY	003	0201.00	35614	NEW YORK-JERSEY CITY-WHITE PLAINS, NY-NJ	\$99,300	UPPER INCOME	N	Neither Distressed nor Underserved
NEW JERSEY	34	BERGEN COUNTY	003	0202.00	35614	NEW YORK-JERSEY CITY-WHITE PLAINS, NY-NJ	\$99,300	UPPER INCOME	N	Neither Distressed nor Underserved
NEW JERSEY	34	BERGEN COUNTY	003	0211.01	35614	NEW YORK-JERSEY CITY-WHITE PLAINS, NY-NJ	\$99,300	MIDDLE INCOME	N	Neither Distressed nor Underserved
NEW JERSEY	34	BERGEN COUNTY	003	0211.02	35614	NEW YORK-JERSEY CITY-WHITE PLAINS, NY-NJ	\$99,300	MIDDLE INCOME	N	Neither Distressed nor Underserved
NEW JERSEY	34	BERGEN COUNTY	003	0212.00	35614	NEW YORK-JERSEY CITY-WHITE PLAINS, NY-NJ	\$99,300	MIDDLE INCOME	N	Neither Distressed nor Underserved
NEW JERSEY	34	BERGEN COUNTY	003	0213.00	35614	NEW YORK-JERSEY CITY-WHITE PLAINS, NY-NJ	\$99,300	MODERATE INCOME	N	Neither Distressed nor Underserved
NEW JERSEY	34	BERGEN COUNTY	003	0214.00	35614	NEW YORK-JERSEY CITY-WHITE PLAINS, NY-NJ	\$99,300	MIDDLE INCOME	N	Neither Distressed nor Underserved
NEW JERSEY	34	BERGEN COUNTY	003	0215.00	35614	NEW YORK-JERSEY CITY-WHITE PLAINS, NY-NJ	\$99,300	MODERATE INCOME	Y	Neither Distressed nor Underserved
NEW JERSEY	34	BERGEN COUNTY	003	0216.00	35614	NEW YORK-JERSEY CITY-WHITE PLAINS, NY-NJ	\$99,300	MODERATE INCOME	Y	Neither Distressed nor Underserved
NEW JERSEY	34	BERGEN COUNTY	003	0221.00	35614	NEW YORK-JERSEY CITY-WHITE PLAINS, NY-NJ	\$99,300	UPPER INCOME	N	Neither Distressed nor Underserved
NEW JERSEY	34	BERGEN COUNTY	003	0222.00	35614	NEW YORK-JERSEY CITY-WHITE PLAINS, NY-NJ	\$99,300	UPPER INCOME	N	Neither Distressed nor Underserved
NEW JERSEY	34	BERGEN COUNTY	003	0231.00	35614	NEW YORK-JERSEY CITY-WHITE PLAINS, NY-NJ	\$99,300	MIDDLE INCOME	Y	Neither Distressed nor Underserved
NEW JERSEY	34	BERGEN COUNTY	003	0232.01	35614	NEW YORK-JERSEY CITY-WHITE PLAINS, NY-NJ	\$99,300	UPPER INCOME	Y	Neither Distressed nor Underserved

### Assessment Area Geographies

State Name	State Number	County Name	County	Census Tract	MSA	MSA Name	MSA/MD MFI	Low to Moderate Income	Majority Minority	Distressed or Underserved
NEW JERSEY	34	BERGEN COUNTY	003	0232.02	35614	NEW YORK-JERSEY CITY-WHITE PLAINS, NY-NJ	\$99,300	MIDDLE INCOME	Y	Neither Distressed nor Underserved
NEW JERSEY	34	BERGEN COUNTY	003	0233.01	35614	NEW YORK-JERSEY CITY-WHITE PLAINS, NY-NJ	\$99,300	UPPER INCOME	Y	Neither Distressed nor Underserved
NEW JERSEY	34	BERGEN COUNTY	003	0233.03	35614	NEW YORK-JERSEY CITY-WHITE PLAINS, NY-NJ	\$99,300	MIDDLE INCOME	Y	Neither Distressed nor Underserved
NEW JERSEY	34	BERGEN COUNTY	003	0233.04	35614	NEW YORK-JERSEY CITY-WHITE PLAINS, NY-NJ	\$99,300	UPPER INCOME	Y	Neither Distressed nor Underserved
NEW JERSEY	34	BERGEN COUNTY	003	0234.01	35614	NEW YORK-JERSEY CITY-WHITE PLAINS, NY-NJ	\$99,300	MIDDLE INCOME	Y	Neither Distressed nor Underserved
NEW JERSEY	34	BERGEN COUNTY	003	0234.02	35614	NEW YORK-JERSEY CITY-WHITE PLAINS, NY-NJ	\$99,300	UPPER INCOME	Y	Neither Distressed nor Underserved
NEW JERSEY	34	BERGEN COUNTY	003	0235.01	35614	NEW YORK-JERSEY CITY-WHITE PLAINS, NY-NJ	\$99,300	MODERATE INCOME	Y	Neither Distressed nor Underserved
NEW JERSEY	34	BERGEN COUNTY	003	0235.02	35614	NEW YORK-JERSEY CITY-WHITE PLAINS, NY-NJ	\$99,300	MODERATE INCOME	Y	Neither Distressed nor Underserved
NEW JERSEY	34	BERGEN COUNTY	003	0236.01	35614	NEW YORK-JERSEY CITY-WHITE PLAINS, NY-NJ	\$99,300	MIDDLE INCOME	Y	Neither Distressed nor Underserved
NEW JERSEY	34	BERGEN COUNTY	003	0236.02	35614	NEW YORK-JERSEY CITY-WHITE PLAINS, NY-NJ	\$99,300	MODERATE INCOME	Y	Neither Distressed nor Underserved
NEW JERSEY	34	BERGEN COUNTY	003	0241.00	35614	NEW YORK-JERSEY CITY-WHITE PLAINS, NY-NJ	\$99,300	UPPER INCOME	N	Neither Distressed nor Underserved
NEW JERSEY	34	BERGEN COUNTY	003	0242.00	35614	NEW YORK-JERSEY CITY-WHITE PLAINS, NY-NJ	\$99,300	UPPER INCOME	N	Neither Distressed nor Underserved
NEW JERSEY	34	BERGEN COUNTY	003	0251.00	35614	NEW YORK-JERSEY CITY-WHITE PLAINS, NY-NJ	\$99,300	MIDDLE INCOME	N	Neither Distressed nor Underserved
NEW JERSEY	34	BERGEN COUNTY	003	0252.00	35614	NEW YORK-JERSEY CITY-WHITE PLAINS, NY-NJ	\$99,300	UPPER INCOME	N	Neither Distressed nor Underserved
NEW JERSEY	34	BERGEN COUNTY	003	0261.00	35614	NEW YORK-JERSEY CITY-WHITE PLAINS, NY-NJ	\$99,300	UPPER INCOME	N	Neither Distressed nor Underserved
NEW JERSEY	34	BERGEN COUNTY	003	0262.00	35614	NEW YORK-JERSEY CITY-WHITE PLAINS, NY-NJ	\$99,300	UPPER INCOME	N	Neither Distressed nor Underserved
NEW JERSEY	34	BERGEN COUNTY	003	0270.00	35614	NEW YORK-JERSEY CITY-WHITE PLAINS, NY-NJ	\$99,300	UPPER INCOME	N	Neither Distressed nor Underserved
NEW JERSEY	34	BERGEN COUNTY	003	0280.01	35614	NEW YORK-JERSEY CITY-WHITE PLAINS, NY-NJ	\$99,300	MIDDLE INCOME	Y	Neither Distressed nor Underserved
NEW JERSEY	34	BERGEN COUNTY	003	0280.02	35614	NEW YORK-JERSEY CITY-WHITE PLAINS, NY-NJ	\$99,300	UPPER INCOME	Y	Neither Distressed nor Underserved
NEW JERSEY	34	BERGEN COUNTY	003	0291.00	35614	NEW YORK-JERSEY CITY-WHITE PLAINS, NY-NJ	\$99,300	MIDDLE INCOME	Y	Neither Distressed nor Underserved

### Assessment Area Geographies

State Name	State Number	County Name	County	Census Tract	MSA	MSA Name	MSA/MD MFI	Low to Moderate Income	Majority Minority	Distressed or Underserved
NEW JERSEY	34	BERGEN COUNTY	003	0292.00	35614	NEW YORK-JERSEY CITY-WHITE PLAINS, NY-NJ	\$99,300	MIDDLE INCOME	Y	Neither Distressed nor Underserved
NEW JERSEY	34	BERGEN COUNTY	003	0301.00	35614	NEW YORK-JERSEY CITY-WHITE PLAINS, NY-NJ	\$99,300	MODERATE INCOME	Y	Neither Distressed nor Underserved
NEW JERSEY	34	BERGEN COUNTY	003	0302.01	35614	NEW YORK-JERSEY CITY-WHITE PLAINS, NY-NJ	\$99,300	MIDDLE INCOME	Y	Neither Distressed nor Underserved
NEW JERSEY	34	BERGEN COUNTY	003	0302.02	35614	NEW YORK-JERSEY CITY-WHITE PLAINS, NY-NJ	\$99,300	MIDDLE INCOME	Y	Neither Distressed nor Underserved
NEW JERSEY	34	BERGEN COUNTY	003	0303.00	35614	NEW YORK-JERSEY CITY-WHITE PLAINS, NY-NJ	\$99,300	MODERATE INCOME	Y	Neither Distressed nor Underserved
NEW JERSEY	34	BERGEN COUNTY	003	0304.01	35614	NEW YORK-JERSEY CITY-WHITE PLAINS, NY-NJ	\$99,300	MIDDLE INCOME	Y	Neither Distressed nor Underserved
NEW JERSEY	34	BERGEN COUNTY	003	0304.02	35614	NEW YORK-JERSEY CITY-WHITE PLAINS, NY-NJ	\$99,300	UPPER INCOME	Y	Neither Distressed nor Underserved
NEW JERSEY	34	BERGEN COUNTY	003	0311.00	35614	NEW YORK-JERSEY CITY-WHITE PLAINS, NY-NJ	\$99,300	UPPER INCOME	N	Neither Distressed nor Underserved
NEW JERSEY	34	BERGEN COUNTY	003	0312.00	35614	NEW YORK-JERSEY CITY-WHITE PLAINS, NY-NJ	\$99,300	UPPER INCOME	N	Neither Distressed nor Underserved
NEW JERSEY	34	BERGEN COUNTY	003	0313.00	35614	NEW YORK-JERSEY CITY-WHITE PLAINS, NY-NJ	\$99,300	MIDDLE INCOME	N	Neither Distressed nor Underserved
NEW JERSEY	34	BERGEN COUNTY	003	0314.00	35614	NEW YORK-JERSEY CITY-WHITE PLAINS, NY-NJ	\$99,300	MIDDLE INCOME	N	Neither Distressed nor Underserved
NEW JERSEY	34	BERGEN COUNTY	003	0321.02	35614	NEW YORK-JERSEY CITY-WHITE PLAINS, NY-NJ	\$99,300	UPPER INCOME	N	Neither Distressed nor Underserved
NEW JERSEY	34	BERGEN COUNTY	003	0321.03	35614	NEW YORK-JERSEY CITY-WHITE PLAINS, NY-NJ	\$99,300	MIDDLE INCOME	N	Neither Distressed nor Underserved
NEW JERSEY	34	BERGEN COUNTY	003	0321.04	35614	NEW YORK-JERSEY CITY-WHITE PLAINS, NY-NJ	\$99,300	UPPER INCOME	N	Neither Distressed nor Underserved
NEW JERSEY	34	BERGEN COUNTY	003	0322.01	35614	NEW YORK-JERSEY CITY-WHITE PLAINS, NY-NJ	\$99,300	UPPER INCOME	N	Neither Distressed nor Underserved
NEW JERSEY	34	BERGEN COUNTY	003	0322.02	35614	NEW YORK-JERSEY CITY-WHITE PLAINS, NY-NJ	\$99,300	UPPER INCOME	N	Neither Distressed nor Underserved
NEW JERSEY	34	BERGEN COUNTY	003	0331.00	35614	NEW YORK-JERSEY CITY-WHITE PLAINS, NY-NJ	\$99,300	UPPER INCOME	N	Neither Distressed nor Underserved
NEW JERSEY	34	BERGEN COUNTY	003	0332.00	35614	NEW YORK-JERSEY CITY-WHITE PLAINS, NY-NJ	\$99,300	UPPER INCOME	N	Neither Distressed nor Underserved
NEW JERSEY	34	BERGEN COUNTY	003	0333.00	35614	NEW YORK-JERSEY CITY-WHITE PLAINS, NY-NJ	\$99,300	UPPER INCOME	Y	Neither Distressed nor Underserved
NEW JERSEY	34	BERGEN COUNTY	003	0340.01	35614	NEW YORK-JERSEY CITY-WHITE PLAINS, NY-NJ	\$99,300	UPPER INCOME	N	Neither Distressed nor Underserved

### Assessment Area Geographies

State Name	State Number	County Name	County	Census Tract	MSA	MSA Name	MSA/MD MFI	Low to Moderate Income	Majority Minority	Distressed or Underserved
NEW JERSEY	34	BERGEN COUNTY	003	0340.02	35614	NEW YORK-JERSEY CITY-WHITE PLAINS, NY-NJ	\$99,300	UPPER INCOME	N	Neither Distressed nor Underserved
NEW JERSEY	34	BERGEN COUNTY	003	0351.00	35614	NEW YORK-JERSEY CITY-WHITE PLAINS, NY-NJ	\$99,300	UPPER INCOME	N	Neither Distressed nor Underserved
NEW JERSEY	34	BERGEN COUNTY	003	0352.00	35614	NEW YORK-JERSEY CITY-WHITE PLAINS, NY-NJ	\$99,300	UPPER INCOME	N	Neither Distressed nor Underserved
NEW JERSEY	34	BERGEN COUNTY	003	0361.00	35614	NEW YORK-JERSEY CITY-WHITE PLAINS, NY-NJ	\$99,300	MIDDLE INCOME	Y	Neither Distressed nor Underserved
NEW JERSEY	34	BERGEN COUNTY	003	0362.00	35614	NEW YORK-JERSEY CITY-WHITE PLAINS, NY-NJ	\$99,300	MIDDLE INCOME	Y	Neither Distressed nor Underserved
NEW JERSEY	34	BERGEN COUNTY	003	0371.00	35614	NEW YORK-JERSEY CITY-WHITE PLAINS, NY-NJ	\$99,300	UPPER INCOME	N	Neither Distressed nor Underserved
NEW JERSEY	34	BERGEN COUNTY	003	0372.01	35614	NEW YORK-JERSEY CITY-WHITE PLAINS, NY-NJ	\$99,300	UPPER INCOME	N	Neither Distressed nor Underserved
NEW JERSEY	34	BERGEN COUNTY	003	0372.03	35614	NEW YORK-JERSEY CITY-WHITE PLAINS, NY-NJ	\$99,300	UPPER INCOME	N	Neither Distressed nor Underserved
NEW JERSEY	34	BERGEN COUNTY	003	0372.04	35614	NEW YORK-JERSEY CITY-WHITE PLAINS, NY-NJ	\$99,300	MIDDLE INCOME	Y	Neither Distressed nor Underserved
NEW JERSEY	34	BERGEN COUNTY	003	0381.00	35614	NEW YORK-JERSEY CITY-WHITE PLAINS, NY-NJ	\$99,300	MIDDLE INCOME	N	Neither Distressed nor Underserved
NEW JERSEY	34	BERGEN COUNTY	003	0382.00	35614	NEW YORK-JERSEY CITY-WHITE PLAINS, NY-NJ	\$99,300	MIDDLE INCOME	Y	Neither Distressed nor Underserved
NEW JERSEY	34	BERGEN COUNTY	003	0383.00	35614	NEW YORK-JERSEY CITY-WHITE PLAINS, NY-NJ	\$99,300	UPPER INCOME	N	Neither Distressed nor Underserved
NEW JERSEY	34	BERGEN COUNTY	003	0391.00	35614	NEW YORK-JERSEY CITY-WHITE PLAINS, NY-NJ	\$99,300	UPPER INCOME	N	Neither Distressed nor Underserved
NEW JERSEY	34	BERGEN COUNTY	003	0392.00	35614	NEW YORK-JERSEY CITY-WHITE PLAINS, NY-NJ	\$99,300	UPPER INCOME	N	Neither Distressed nor Underserved
NEW JERSEY	34	BERGEN COUNTY	003	0393.00	35614	NEW YORK-JERSEY CITY-WHITE PLAINS, NY-NJ	\$99,300	UPPER INCOME	N	Neither Distressed nor Underserved
NEW JERSEY	34	BERGEN COUNTY	003	0400.01	35614	NEW YORK-JERSEY CITY-WHITE PLAINS, NY-NJ	\$99,300	UPPER INCOME	N	Neither Distressed nor Underserved
NEW JERSEY	34	BERGEN COUNTY	003	0400.02	35614	NEW YORK-JERSEY CITY-WHITE PLAINS, NY-NJ	\$99,300	UPPER INCOME	N	Neither Distressed nor Underserved
NEW JERSEY	34	BERGEN COUNTY	003	0411.00	35614	NEW YORK-JERSEY CITY-WHITE PLAINS, NY-NJ	\$99,300	MIDDLE INCOME	Y	Neither Distressed nor Underserved
NEW JERSEY	34	BERGEN COUNTY	003	0412.00	35614	NEW YORK-JERSEY CITY-WHITE PLAINS, NY-NJ	\$99,300	MIDDLE INCOME	Y	Neither Distressed nor Underserved
NEW JERSEY	34	BERGEN COUNTY	003	0413.01	35614	NEW YORK-JERSEY CITY-WHITE PLAINS, NY-NJ	\$99,300	MIDDLE INCOME	Y	Neither Distressed nor Underserved

### Assessment Area Geographies

State Name	State Number	County Name	County	Census Tract	MSA	MSA Name	MSA/MD MFI	Low to Moderate Income	Majority Minority	Distressed or Underserved
NEW JERSEY	34	BERGEN COUNTY	003	0413.02	35614	NEW YORK-JERSEY CITY-WHITE PLAINS, NY-NJ	\$99,300	UPPER INCOME	Y	Neither Distressed nor Underserved
NEW JERSEY	34	BERGEN COUNTY	003	0421.01	35614	NEW YORK-JERSEY CITY-WHITE PLAINS, NY-NJ	\$99,300	UPPER INCOME	N	Neither Distressed nor Underserved
NEW JERSEY	34	BERGEN COUNTY	003	0421.02	35614	NEW YORK-JERSEY CITY-WHITE PLAINS, NY-NJ	\$99,300	UPPER INCOME	N	Neither Distressed nor Underserved
NEW JERSEY	34	BERGEN COUNTY	003	0423.01	35614	NEW YORK-JERSEY CITY-WHITE PLAINS, NY-NJ	\$99,300	UPPER INCOME	N	Neither Distressed nor Underserved
NEW JERSEY	34	BERGEN COUNTY	003	0423.02	35614	NEW YORK-JERSEY CITY-WHITE PLAINS, NY-NJ	\$99,300	UPPER INCOME	N	Neither Distressed nor Underserved
NEW JERSEY	34	BERGEN COUNTY	003	0424.00	35614	NEW YORK-JERSEY CITY-WHITE PLAINS, NY-NJ	\$99,300	UPPER INCOME	N	Neither Distressed nor Underserved
NEW JERSEY	34	BERGEN COUNTY	003	0425.00	35614	NEW YORK-JERSEY CITY-WHITE PLAINS, NY-NJ	\$99,300	UPPER INCOME	Y	Neither Distressed nor Underserved
NEW JERSEY	34	BERGEN COUNTY	003	0430.01	35614	NEW YORK-JERSEY CITY-WHITE PLAINS, NY-NJ	\$99,300	UPPER INCOME	N	Neither Distressed nor Underserved
NEW JERSEY	34	BERGEN COUNTY	003	0430.02	35614	NEW YORK-JERSEY CITY-WHITE PLAINS, NY-NJ	\$99,300	UPPER INCOME	N	Neither Distressed nor Underserved
NEW JERSEY	34	BERGEN COUNTY	003	0441.00	35614	NEW YORK-JERSEY CITY-WHITE PLAINS, NY-NJ	\$99,300	UPPER INCOME	N	Neither Distressed nor Underserved
NEW JERSEY	34	BERGEN COUNTY	003	0442.01	35614	NEW YORK-JERSEY CITY-WHITE PLAINS, NY-NJ	\$99,300	UPPER INCOME	N	Neither Distressed nor Underserved
NEW JERSEY	34	BERGEN COUNTY	003	0442.02	35614	NEW YORK-JERSEY CITY-WHITE PLAINS, NY-NJ	\$99,300	UPPER INCOME	N	Neither Distressed nor Underserved
NEW JERSEY	34	BERGEN COUNTY	003	0451.01	35614	NEW YORK-JERSEY CITY-WHITE PLAINS, NY-NJ	\$99,300	MIDDLE INCOME	Y	Neither Distressed nor Underserved
NEW JERSEY	34	BERGEN COUNTY	003	0451.02	35614	NEW YORK-JERSEY CITY-WHITE PLAINS, NY-NJ	\$99,300	UPPER INCOME	Y	Neither Distressed nor Underserved
NEW JERSEY	34	BERGEN COUNTY	003	0452.00	35614	NEW YORK-JERSEY CITY-WHITE PLAINS, NY-NJ	\$99,300	UPPER INCOME	Y	Neither Distressed nor Underserved
NEW JERSEY	34	BERGEN COUNTY	003	0461.00	35614	NEW YORK-JERSEY CITY-WHITE PLAINS, NY-NJ	\$99,300	UPPER INCOME	Y	Neither Distressed nor Underserved
NEW JERSEY	34	BERGEN COUNTY	003	0462.00	35614	NEW YORK-JERSEY CITY-WHITE PLAINS, NY-NJ	\$99,300	UPPER INCOME	Y	Neither Distressed nor Underserved
NEW JERSEY	34	BERGEN COUNTY	003	0463.00	35614	NEW YORK-JERSEY CITY-WHITE PLAINS, NY-NJ	\$99,300	MIDDLE INCOME	Y	Neither Distressed nor Underserved
NEW JERSEY	34	BERGEN COUNTY	003	0471.00	35614	NEW YORK-JERSEY CITY-WHITE PLAINS, NY-NJ	\$99,300	UPPER INCOME	N	Neither Distressed nor Underserved
NEW JERSEY	34	BERGEN COUNTY	003	0472.00	35614	NEW YORK-JERSEY CITY-WHITE PLAINS, NY-NJ	\$99,300	UPPER INCOME	N	Neither Distressed nor Underserved

### Assessment Area Geographies

State Name	State Number	County Name	County	Census Tract	MSA	MSA Name	MSA/MD MFI	Low to Moderate Income	Majority Minority	Distressed or Underserved
NEW JERSEY	34	BERGEN COUNTY	003	0473.00	35614	NEW YORK-JERSEY CITY-WHITE PLAINS, NY-NJ	\$99,300	UPPER INCOME	N	Neither Distressed nor Underserved
NEW JERSEY	34	BERGEN COUNTY	003	0474.00	35614	NEW YORK-JERSEY CITY-WHITE PLAINS, NY-NJ	\$99,300	UPPER INCOME	N	Neither Distressed nor Underserved
NEW JERSEY	34	BERGEN COUNTY	003	0475.00	35614	NEW YORK-JERSEY CITY-WHITE PLAINS, NY-NJ	\$99,300	UPPER INCOME	N	Neither Distressed nor Underserved
NEW JERSEY	34	BERGEN COUNTY	003	0481.00	35614	NEW YORK-JERSEY CITY-WHITE PLAINS, NY-NJ	\$99,300	UPPER INCOME	Y	Neither Distressed nor Underserved
NEW JERSEY	34	BERGEN COUNTY	003	0482.00	35614	NEW YORK-JERSEY CITY-WHITE PLAINS, NY-NJ	\$99,300	UPPER INCOME	N	Neither Distressed nor Underserved
NEW JERSEY	34	BERGEN COUNTY	003	0490.01	35614	NEW YORK-JERSEY CITY-WHITE PLAINS, NY-NJ	\$99,300	UPPER INCOME	N	Neither Distressed nor Underserved
NEW JERSEY	34	BERGEN COUNTY	003	0490.02	35614	NEW YORK-JERSEY CITY-WHITE PLAINS, NY-NJ	\$99,300	UPPER INCOME	N	Neither Distressed nor Underserved
NEW JERSEY	34	BERGEN COUNTY	003	0500.00	35614	NEW YORK-JERSEY CITY-WHITE PLAINS, NY-NJ	\$99,300	UPPER INCOME	N	Neither Distressed nor Underserved
NEW JERSEY	34	BERGEN COUNTY	003	0511.00	35614	NEW YORK-JERSEY CITY-WHITE PLAINS, NY-NJ	\$99,300	UPPER INCOME	N	Neither Distressed nor Underserved
NEW JERSEY	34	BERGEN COUNTY	003	0512.00	35614	NEW YORK-JERSEY CITY-WHITE PLAINS, NY-NJ	\$99,300	UPPER INCOME	N	Neither Distressed nor Underserved
NEW JERSEY	34	BERGEN COUNTY	003	0513.00	35614	NEW YORK-JERSEY CITY-WHITE PLAINS, NY-NJ	\$99,300	MIDDLE INCOME	N	Neither Distressed nor Underserved
NEW JERSEY	34	BERGEN COUNTY	003	0514.00	35614	NEW YORK-JERSEY CITY-WHITE PLAINS, NY-NJ	\$99,300	UPPER INCOME	N	Neither Distressed nor Underserved
NEW JERSEY	34	BERGEN COUNTY	003	0521.00	35614	NEW YORK-JERSEY CITY-WHITE PLAINS, NY-NJ	\$99,300	UPPER INCOME	N	Neither Distressed nor Underserved
NEW JERSEY	34	BERGEN COUNTY	003	0522.00	35614	NEW YORK-JERSEY CITY-WHITE PLAINS, NY-NJ	\$99,300	UPPER INCOME	N	Neither Distressed nor Underserved
NEW JERSEY	34	BERGEN COUNTY	003	0531.00	35614	NEW YORK-JERSEY CITY-WHITE PLAINS, NY-NJ	\$99,300	UPPER INCOME	N	Neither Distressed nor Underserved
NEW JERSEY	34	BERGEN COUNTY	003	0532.01	35614	NEW YORK-JERSEY CITY-WHITE PLAINS, NY-NJ	\$99,300	UPPER INCOME	N	Neither Distressed nor Underserved
NEW JERSEY	34	BERGEN COUNTY	003	0532.02	35614	NEW YORK-JERSEY CITY-WHITE PLAINS, NY-NJ	\$99,300	UPPER INCOME	N	Neither Distressed nor Underserved
NEW JERSEY	34	BERGEN COUNTY	003	0541.01	35614	NEW YORK-JERSEY CITY-WHITE PLAINS, NY-NJ	\$99,300	UPPER INCOME	Y	Neither Distressed nor Underserved
NEW JERSEY	34	BERGEN COUNTY	003	0541.02	35614	NEW YORK-JERSEY CITY-WHITE PLAINS, NY-NJ	\$99,300	UPPER INCOME	Y	Neither Distressed nor Underserved
NEW JERSEY	34	BERGEN COUNTY	003	0542.00	35614	NEW YORK-JERSEY CITY-WHITE PLAINS, NY-NJ	\$99,300	UPPER INCOME	Y	Neither Distressed nor Underserved

### Assessment Area Geographies

State Name	State Number	County Name	County	Census Tract	MSA	MSA Name	MSA/MD MFI	Low to Moderate Income	Majority Minority	Distressed or Underserved
NEW JERSEY	34	BERGEN COUNTY	003	0543.00	35614	NEW YORK-JERSEY CITY-WHITE PLAINS, NY-NJ	\$99,300	UPPER INCOME	N	Neither Distressed nor Underserved
NEW JERSEY	34	BERGEN COUNTY	003	0544.00	35614	NEW YORK-JERSEY CITY-WHITE PLAINS, NY-NJ	\$99,300	UPPER INCOME	Y	Neither Distressed nor Underserved
NEW JERSEY	34	BERGEN COUNTY	003	0545.00	35614	NEW YORK-JERSEY CITY-WHITE PLAINS, NY-NJ	\$99,300	UPPER INCOME	N	Neither Distressed nor Underserved
NEW JERSEY	34	BERGEN COUNTY	003	0546.01	35614	NEW YORK-JERSEY CITY-WHITE PLAINS, NY-NJ	\$99,300	UPPER INCOME	Y	Neither Distressed nor Underserved
NEW JERSEY	34	BERGEN COUNTY	003	0546.02	35614	NEW YORK-JERSEY CITY-WHITE PLAINS, NY-NJ	\$99,300	UPPER INCOME	Y	Neither Distressed nor Underserved
NEW JERSEY	34	BERGEN COUNTY	003	0551.00	35614	NEW YORK-JERSEY CITY-WHITE PLAINS, NY-NJ	\$99,300	UPPER INCOME	N	Neither Distressed nor Underserved
NEW JERSEY	34	BERGEN COUNTY	003	0552.01	35614	NEW YORK-JERSEY CITY-WHITE PLAINS, NY-NJ	\$99,300	UPPER INCOME	N	Neither Distressed nor Underserved
NEW JERSEY	34	BERGEN COUNTY	003	0552.02	35614	NEW YORK-JERSEY CITY-WHITE PLAINS, NY-NJ	\$99,300	UPPER INCOME	Y	Neither Distressed nor Underserved
NEW JERSEY	34	BERGEN COUNTY	003	0561.00	35614	NEW YORK-JERSEY CITY-WHITE PLAINS, NY-NJ	\$99,300	UPPER INCOME	N	Neither Distressed nor Underserved
NEW JERSEY	34	BERGEN COUNTY	003	0562.00	35614	NEW YORK-JERSEY CITY-WHITE PLAINS, NY-NJ	\$99,300	UPPER INCOME	N	Neither Distressed nor Underserved
NEW JERSEY	34	BERGEN COUNTY	003	0571.01	35614	NEW YORK-JERSEY CITY-WHITE PLAINS, NY-NJ	\$99,300	MIDDLE INCOME	N	Neither Distressed nor Underserved
NEW JERSEY	34	BERGEN COUNTY	003	0571.02	35614	NEW YORK-JERSEY CITY-WHITE PLAINS, NY-NJ	\$99,300	MIDDLE INCOME	N	Neither Distressed nor Underserved
NEW JERSEY	34	BERGEN COUNTY	003	0572.00	35614	NEW YORK-JERSEY CITY-WHITE PLAINS, NY-NJ	\$99,300	MIDDLE INCOME	N	Neither Distressed nor Underserved
NEW JERSEY	34	BERGEN COUNTY	003	0581.00	35614	NEW YORK-JERSEY CITY-WHITE PLAINS, NY-NJ	\$99,300	UPPER INCOME	N	Neither Distressed nor Underserved
NEW JERSEY	34	BERGEN COUNTY	003	0582.00	35614	NEW YORK-JERSEY CITY-WHITE PLAINS, NY-NJ	\$99,300	UPPER INCOME	N	Neither Distressed nor Underserved
NEW JERSEY	34	BERGEN COUNTY	003	0591.00	35614	NEW YORK-JERSEY CITY-WHITE PLAINS, NY-NJ	\$99,300	UPPER INCOME	N	Neither Distressed nor Underserved
NEW JERSEY	34	BERGEN COUNTY	003	0592.00	35614	NEW YORK-JERSEY CITY-WHITE PLAINS, NY-NJ	\$99,300	UPPER INCOME	N	Neither Distressed nor Underserved
NEW JERSEY	34	BERGEN COUNTY	003	0600.01	35614	NEW YORK-JERSEY CITY-WHITE PLAINS, NY-NJ	\$99,300	UPPER INCOME	N	Neither Distressed nor Underserved
NEW JERSEY	34	BERGEN COUNTY	003	0600.02	35614	NEW YORK-JERSEY CITY-WHITE PLAINS, NY-NJ	\$99,300	UPPER INCOME	N	Neither Distressed nor Underserved
NEW JERSEY	34	BERGEN COUNTY	003	0611.00	35614	NEW YORK-JERSEY CITY-WHITE PLAINS, NY-NJ	\$99,300	UPPER INCOME	N	Neither Distressed nor Underserved



### Assessment Area Geographies

State Name	State Number	County Name	County	Census Tract	MSA	MSA Name	MSA/MD MFI	Low to Moderate Income	Majority Minority	Distressed or Underserved
NEW JERSEY	34	BERGEN COUNTY	003	0612.00	35614	NEW YORK-JERSEY CITY-WHITE PLAINS, NY-NJ	\$99,300	UPPER INCOME	N	Neither Distressed nor Underserved
NEW JERSEY	34	BERGEN COUNTY	003	0613.00	35614	NEW YORK-JERSEY CITY-WHITE PLAINS, NY-NJ	\$99,300	UPPER INCOME	N	Neither Distressed nor Underserved
NEW JERSEY	34	BERGEN COUNTY	003	0614.00	35614	NEW YORK-JERSEY CITY-WHITE PLAINS, NY-NJ	\$99,300	UPPER INCOME	N	Neither Distressed nor Underserved
NEW JERSEY	34	ESSEX COUNTY	013	0001.00	35084	NEWARK, NJ	\$126,100	LOW INCOME	Y	Neither Distressed nor Underserved
NEW JERSEY	34	ESSEX COUNTY	013	0002.00	35084	NEWARK, NJ	\$126,100	LOW INCOME	Y	Neither Distressed nor Underserved
NEW JERSEY	34	ESSEX COUNTY	013	0003.00	35084	NEWARK, NJ	\$126,100	MODERATE INCOME	Y	Neither Distressed nor Underserved
NEW JERSEY	34	ESSEX COUNTY	013	0004.00	35084	NEWARK, NJ	\$126,100	MODERATE INCOME	Y	Neither Distressed nor Underserved
NEW JERSEY	34	ESSEX COUNTY	013	0005.00	35084	NEWARK, NJ	\$126,100	LOW INCOME	Y	Neither Distressed nor Underserved
NEW JERSEY	34	ESSEX COUNTY	013	0006.00	35084	NEWARK, NJ	\$126,100	LOW INCOME	Y	Neither Distressed nor Underserved
NEW JERSEY	34	ESSEX COUNTY	013	0007.00	35084	NEWARK, NJ	\$126,100	LOW INCOME	Y	Neither Distressed nor Underserved
NEW JERSEY	34	ESSEX COUNTY	013	0008.00	35084	NEWARK, NJ	\$126,100	MODERATE INCOME	Y	Neither Distressed nor Underserved
NEW JERSEY	34	ESSEX COUNTY	013	0009.00	35084	NEWARK, NJ	\$126,100	LOW INCOME	Y	Neither Distressed nor Underserved
NEW JERSEY	34	ESSEX COUNTY	013	0010.00	35084	NEWARK, NJ	\$126,100	LOW INCOME	Y	Neither Distressed nor Underserved
NEW JERSEY	34	ESSEX COUNTY	013	0011.00	35084	NEWARK, NJ	\$126,100	MODERATE INCOME	Y	Neither Distressed nor Underserved
NEW JERSEY	34	ESSEX COUNTY	013	0013.00	35084	NEWARK, NJ	\$126,100	MODERATE INCOME	Y	Neither Distressed nor Underserved
NEW JERSEY	34	ESSEX COUNTY	013	0014.00	35084	NEWARK, NJ	\$126,100	MODERATE INCOME	Y	Neither Distressed nor Underserved
NEW JERSEY	34	ESSEX COUNTY	013	0015.00	35084	NEWARK, NJ	\$126,100	NA	Y	Neither Distressed nor Underserved
NEW JERSEY	34	ESSEX COUNTY	013	0016.00	35084	NEWARK, NJ	\$126,100	LOW INCOME	Y	Neither Distressed nor Underserved
NEW JERSEY	34	ESSEX COUNTY	013	0017.00	35084	NEWARK, NJ	\$126,100	LOW INCOME	Y	Neither Distressed nor Underserved
NEW JERSEY	34	ESSEX COUNTY	013	0018.00	35084	NEWARK, NJ	\$126,100	LOW INCOME	Y	Neither Distressed nor Underserved

### Assessment Area Geographies

State Name	State Number	County Name	County	Census Tract	MSA	MSA Name	MSA/MD MFI	Low to Moderate Income	Majority Minority	Distressed or Underserved
NEW JERSEY	34	ESSEX COUNTY	013	0019.00	35084	NEWARK, NJ	\$126,100	LOW INCOME	Y	Neither Distressed nor Underserved
NEW JERSEY	34	ESSEX COUNTY	013	0020.00	35084	NEWARK, NJ	\$126,100	LOW INCOME	Y	Neither Distressed nor Underserved
NEW JERSEY	34	ESSEX COUNTY	013	0021.00	35084	NEWARK, NJ	\$126,100	LOW INCOME	Y	Neither Distressed nor Underserved
NEW JERSEY	34	ESSEX COUNTY	013	0022.02	35084	NEWARK, NJ	\$126,100	LOW INCOME	Y	Neither Distressed nor Underserved
NEW JERSEY	34	ESSEX COUNTY	013	0022.03	35084	NEWARK, NJ	\$126,100	LOW INCOME	Y	Neither Distressed nor Underserved
NEW JERSEY	34	ESSEX COUNTY	013	0022.04	35084	NEWARK, NJ	\$126,100	MODERATE INCOME	Y	Neither Distressed nor Underserved
NEW JERSEY	34	ESSEX COUNTY	013	0023.00	35084	NEWARK, NJ	\$126,100	MODERATE INCOME	Y	Neither Distressed nor Underserved
NEW JERSEY	34	ESSEX COUNTY	013	0024.00	35084	NEWARK, NJ	\$126,100	LOW INCOME	Y	Neither Distressed nor Underserved
NEW JERSEY	34	ESSEX COUNTY	013	0025.00	35084	NEWARK, NJ	\$126,100	LOW INCOME	Y	Neither Distressed nor Underserved
NEW JERSEY	34	ESSEX COUNTY	013	0026.00	35084	NEWARK, NJ	\$126,100	LOW INCOME	Y	Neither Distressed nor Underserved
NEW JERSEY	34	ESSEX COUNTY	013	0028.00	35084	NEWARK, NJ	\$126,100	MODERATE INCOME	Y	Neither Distressed nor Underserved
NEW JERSEY	34	ESSEX COUNTY	013	0031.00	35084	NEWARK, NJ	\$126,100	LOW INCOME	Y	Neither Distressed nor Underserved
NEW JERSEY	34	ESSEX COUNTY	013	0035.00	35084	NEWARK, NJ	\$126,100	LOW INCOME	Y	Neither Distressed nor Underserved
NEW JERSEY	34	ESSEX COUNTY	013	0037.00	35084	NEWARK, NJ	\$126,100	MODERATE INCOME	Y	Neither Distressed nor Underserved
NEW JERSEY	34	ESSEX COUNTY	013	0038.00	35084	NEWARK, NJ	\$126,100	LOW INCOME	Y	Neither Distressed nor Underserved
NEW JERSEY	34	ESSEX COUNTY	013	0039.00	35084	NEWARK, NJ	\$126,100	LOW INCOME	Y	Neither Distressed nor Underserved
NEW JERSEY	34	ESSEX COUNTY	013	0041.00	35084	NEWARK, NJ	\$126,100	LOW INCOME	Y	Neither Distressed nor Underserved
NEW JERSEY	34	ESSEX COUNTY	013	0042.00	35084	NEWARK, NJ	\$126,100	LOW INCOME	Y	Neither Distressed nor Underserved
NEW JERSEY	34	ESSEX COUNTY	013	0043.00	35084	NEWARK, NJ	\$126,100	LOW INCOME	Y	Neither Distressed nor Underserved
NEW JERSEY	34	ESSEX COUNTY	013	0044.00	35084	NEWARK, NJ	\$126,100	LOW INCOME	Y	Neither Distressed nor Underserved

### Assessment Area Geographies

State Name	State Number	County Name	County	Census Tract	MSA	MSA Name	MSA/MD MFI	Low to Moderate Income	Majority Minority	Distressed or Underserved
NEW JERSEY	34	ESSEX COUNTY	013	0045.00	35084	NEWARK, NJ	\$126,100	MODERATE INCOME	Y	Neither Distressed nor Underserved
NEW JERSEY	34	ESSEX COUNTY	013	0046.00	35084	NEWARK, NJ	\$126,100	LOW INCOME	Y	Neither Distressed nor Underserved
NEW JERSEY	34	ESSEX COUNTY	013	0047.00	35084	NEWARK, NJ	\$126,100	MODERATE INCOME	Y	Neither Distressed nor Underserved
NEW JERSEY	34	ESSEX COUNTY	013	0048.01	35084	NEWARK, NJ	\$126,100	LOW INCOME	Y	Neither Distressed nor Underserved
NEW JERSEY	34	ESSEX COUNTY	013	0048.02	35084	NEWARK, NJ	\$126,100	LOW INCOME	Y	Neither Distressed nor Underserved
NEW JERSEY	34	ESSEX COUNTY	013	0049.00	35084	NEWARK, NJ	\$126,100	LOW INCOME	Y	Neither Distressed nor Underserved
NEW JERSEY	34	ESSEX COUNTY	013	0050.00	35084	NEWARK, NJ	\$126,100	LOW INCOME	Y	Neither Distressed nor Underserved
NEW JERSEY	34	ESSEX COUNTY	013	0051.00	35084	NEWARK, NJ	\$126,100	MODERATE INCOME	Y	Neither Distressed nor Underserved
NEW JERSEY	34	ESSEX COUNTY	013	0052.00	35084	NEWARK, NJ	\$126,100	LOW INCOME	Y	Neither Distressed nor Underserved
NEW JERSEY	34	ESSEX COUNTY	013	0053.00	35084	NEWARK, NJ	\$126,100	MODERATE INCOME	Y	Neither Distressed nor Underserved
NEW JERSEY	34	ESSEX COUNTY	013	0054.00	35084	NEWARK, NJ	\$126,100	NA	Y	Neither Distressed nor Underserved
NEW JERSEY	34	ESSEX COUNTY	013	0057.00	35084	NEWARK, NJ	\$126,100	LOW INCOME	Y	Neither Distressed nor Underserved
NEW JERSEY	34	ESSEX COUNTY	013	0062.00	35084	NEWARK, NJ	\$126,100	LOW INCOME	Y	Neither Distressed nor Underserved
NEW JERSEY	34	ESSEX COUNTY	013	0064.00	35084	NEWARK, NJ	\$126,100	MIDDLE INCOME	Y	Neither Distressed nor Underserved
NEW JERSEY	34	ESSEX COUNTY	013	0066.00	35084	NEWARK, NJ	\$126,100	MODERATE INCOME	Y	Neither Distressed nor Underserved
NEW JERSEY	34	ESSEX COUNTY	013	0067.00	35084	NEWARK, NJ	\$126,100	MODERATE INCOME	Y	Neither Distressed nor Underserved
NEW JERSEY	34	ESSEX COUNTY	013	0068.00	35084	NEWARK, NJ	\$126,100	MODERATE INCOME	Y	Neither Distressed nor Underserved
NEW JERSEY	34	ESSEX COUNTY	013	0069.00	35084	NEWARK, NJ	\$126,100	MODERATE INCOME	Y	Neither Distressed nor Underserved
NEW JERSEY	34	ESSEX COUNTY	013	0070.00	35084	NEWARK, NJ	\$126,100	LOW INCOME	Y	Neither Distressed nor Underserved
NEW JERSEY	34	ESSEX COUNTY	013	0071.00	35084	NEWARK, NJ	\$126,100	LOW INCOME	Y	Neither Distressed nor Underserved

### Assessment Area Geographies

State Name	State Number	County Name	County	Census Tract	MSA	MSA Name	MSA/MD MFI	Low to Moderate Income	Majority Minority	Distressed or Underserved
NEW JERSEY	34	ESSEX COUNTY	013	0072.00	35084	NEWARK, NJ	\$126,100	LOW INCOME	Y	Neither Distressed nor Underserved
NEW JERSEY	34	ESSEX COUNTY	013	0073.00	35084	NEWARK, NJ	\$126,100	MODERATE INCOME	Y	Neither Distressed nor Underserved
NEW JERSEY	34	ESSEX COUNTY	013	0074.00	35084	NEWARK, NJ	\$126,100	LOW INCOME	Y	Neither Distressed nor Underserved
NEW JERSEY	34	ESSEX COUNTY	013	0075.01	35084	NEWARK, NJ	\$126,100	LOW INCOME	Y	Neither Distressed nor Underserved
NEW JERSEY	34	ESSEX COUNTY	013	0075.02	35084	NEWARK, NJ	\$126,100	LOW INCOME	Y	Neither Distressed nor Underserved
NEW JERSEY	34	ESSEX COUNTY	013	0076.00	35084	NEWARK, NJ	\$126,100	LOW INCOME	Y	Neither Distressed nor Underserved
NEW JERSEY	34	ESSEX COUNTY	013	0077.00	35084	NEWARK, NJ	\$126,100	LOW INCOME	Y	Neither Distressed nor Underserved
NEW JERSEY	34	ESSEX COUNTY	013	0078.00	35084	NEWARK, NJ	\$126,100	LOW INCOME	Y	Neither Distressed nor Underserved
NEW JERSEY	34	ESSEX COUNTY	013	0079.00	35084	NEWARK, NJ	\$126,100	LOW INCOME	Y	Neither Distressed nor Underserved
NEW JERSEY	34	ESSEX COUNTY	013	0080.00	35084	NEWARK, NJ	\$126,100	LOW INCOME	Y	Neither Distressed nor Underserved
NEW JERSEY	34	ESSEX COUNTY	013	0081.00	35084	NEWARK, NJ	\$126,100	LOW INCOME	Y	Neither Distressed nor Underserved
NEW JERSEY	34	ESSEX COUNTY	013	0082.00	35084	NEWARK, NJ	\$126,100	NA	Y	Neither Distressed nor Underserved
NEW JERSEY	34	ESSEX COUNTY	013	0087.00	35084	NEWARK, NJ	\$126,100	MODERATE INCOME	Y	Neither Distressed nor Underserved
NEW JERSEY	34	ESSEX COUNTY	013	0088.00	35084	NEWARK, NJ	\$126,100	MODERATE INCOME	Y	Neither Distressed nor Underserved
NEW JERSEY	34	ESSEX COUNTY	013	0089.00	35084	NEWARK, NJ	\$126,100	NA	Y	Neither Distressed nor Underserved
NEW JERSEY	34	ESSEX COUNTY	013	0090.00	35084	NEWARK, NJ	\$126,100	LOW INCOME	Y	Neither Distressed nor Underserved
NEW JERSEY	34	ESSEX COUNTY	013	0091.00	35084	NEWARK, NJ	\$126,100	LOW INCOME	Y	Neither Distressed nor Underserved
NEW JERSEY	34	ESSEX COUNTY	013	0092.00	35084	NEWARK, NJ	\$126,100	LOW INCOME	Y	Neither Distressed nor Underserved
NEW JERSEY	34	ESSEX COUNTY	013	0093.00	35084	NEWARK, NJ	\$126,100	LOW INCOME	Y	Neither Distressed nor Underserved
NEW JERSEY	34	ESSEX COUNTY	013	0094.00	35084	NEWARK, NJ	\$126,100	LOW INCOME	Y	Neither Distressed nor Underserved

### Assessment Area Geographies

State Name	State Number	County Name	County	Census Tract	MSA	MSA Name	MSA/MD MFI	Low to Moderate Income	Majority Minority	Distressed or Underserved
NEW JERSEY	34	ESSEX COUNTY	013	0095.00	35084	NEWARK, NJ	\$126,100	MODERATE INCOME	Y	Neither Distressed nor Underserved
NEW JERSEY	34	ESSEX COUNTY	013	0096.00	35084	NEWARK, NJ	\$126,100	LOW INCOME	Y	Neither Distressed nor Underserved
NEW JERSEY	34	ESSEX COUNTY	013	0097.00	35084	NEWARK, NJ	\$126,100	LOW INCOME	Y	Neither Distressed nor Underserved
NEW JERSEY	34	ESSEX COUNTY	013	0099.00	35084	NEWARK, NJ	\$126,100	MODERATE INCOME	Y	Neither Distressed nor Underserved
NEW JERSEY	34	ESSEX COUNTY	013	0100.00	35084	NEWARK, NJ	\$126,100	MIDDLE INCOME	Y	Neither Distressed nor Underserved
NEW JERSEY	34	ESSEX COUNTY	013	0101.00	35084	NEWARK, NJ	\$126,100	MODERATE INCOME	Y	Neither Distressed nor Underserved
NEW JERSEY	34	ESSEX COUNTY	013	0102.00	35084	NEWARK, NJ	\$126,100	MODERATE INCOME	Y	Neither Distressed nor Underserved
NEW JERSEY	34	ESSEX COUNTY	013	0103.00	35084	NEWARK, NJ	\$126,100	MODERATE INCOME	Y	Neither Distressed nor Underserved
NEW JERSEY	34	ESSEX COUNTY	013	0104.00	35084	NEWARK, NJ	\$126,100	MODERATE INCOME	Y	Neither Distressed nor Underserved
NEW JERSEY	34	ESSEX COUNTY	013	0105.00	35084	NEWARK, NJ	\$126,100	MODERATE INCOME	Y	Neither Distressed nor Underserved
NEW JERSEY	34	ESSEX COUNTY	013	0106.00	35084	NEWARK, NJ	\$126,100	LOW INCOME	Y	Neither Distressed nor Underserved
NEW JERSEY	34	ESSEX COUNTY	013	0107.00	35084	NEWARK, NJ	\$126,100	NA	Y	Neither Distressed nor Underserved
NEW JERSEY	34	ESSEX COUNTY	013	0108.00	35084	NEWARK, NJ	\$126,100	LOW INCOME	Y	Neither Distressed nor Underserved
NEW JERSEY	34	ESSEX COUNTY	013	0109.00	35084	NEWARK, NJ	\$126,100	LOW INCOME	Y	Neither Distressed nor Underserved
NEW JERSEY	34	ESSEX COUNTY	013	0111.00	35084	NEWARK, NJ	\$126,100	LOW INCOME	Y	Neither Distressed nor Underserved
NEW JERSEY	34	ESSEX COUNTY	013	0112.00	35084	NEWARK, NJ	\$126,100	LOW INCOME	Y	Neither Distressed nor Underserved
NEW JERSEY	34	ESSEX COUNTY	013	0113.00	35084	NEWARK, NJ	\$126,100	LOW INCOME	Y	Neither Distressed nor Underserved
NEW JERSEY	34	ESSEX COUNTY	013	0114.00	35084	NEWARK, NJ	\$126,100	MODERATE INCOME	Y	Neither Distressed nor Underserved
NEW JERSEY	34	ESSEX COUNTY	013	0115.00	35084	NEWARK, NJ	\$126,100	MODERATE INCOME	Y	Neither Distressed nor Underserved
NEW JERSEY	34	ESSEX COUNTY	013	0116.00	35084	NEWARK, NJ	\$126,100	MODERATE INCOME	Y	Neither Distressed nor Underserved

### Assessment Area Geographies

State Name	State Number	County Name	County	Census Tract	MSA	MSA Name	MSA/MD MFI	Low to Moderate Income	Majority Minority	Distressed or Underserved
NEW JERSEY	34	ESSEX COUNTY	013	0117.00	35084	NEWARK, NJ	\$126,100	MIDDLE INCOME	Y	Neither Distressed nor Underserved
NEW JERSEY	34	ESSEX COUNTY	013	0118.00	35084	NEWARK, NJ	\$126,100	MODERATE INCOME	Y	Neither Distressed nor Underserved
NEW JERSEY	34	ESSEX COUNTY	013	0119.00	35084	NEWARK, NJ	\$126,100	LOW INCOME	Y	Neither Distressed nor Underserved
NEW JERSEY	34	ESSEX COUNTY	013	0120.00	35084	NEWARK, NJ	\$126,100	MODERATE INCOME	Y	Neither Distressed nor Underserved
NEW JERSEY	34	ESSEX COUNTY	013	0121.00	35084	NEWARK, NJ	\$126,100	LOW INCOME	Y	Neither Distressed nor Underserved
NEW JERSEY	34	ESSEX COUNTY	013	0122.00	35084	NEWARK, NJ	\$126,100	MODERATE INCOME	Y	Neither Distressed nor Underserved
NEW JERSEY	34	ESSEX COUNTY	013	0123.00	35084	NEWARK, NJ	\$126,100	LOW INCOME	Y	Neither Distressed nor Underserved
NEW JERSEY	34	ESSEX COUNTY	013	0124.00	35084	NEWARK, NJ	\$126,100	LOW INCOME	Y	Neither Distressed nor Underserved
NEW JERSEY	34	ESSEX COUNTY	013	0125.00	35084	NEWARK, NJ	\$126,100	MODERATE INCOME	Y	Neither Distressed nor Underserved
NEW JERSEY	34	ESSEX COUNTY	013	0126.00	35084	NEWARK, NJ	\$126,100	LOW INCOME	Y	Neither Distressed nor Underserved
NEW JERSEY	34	ESSEX COUNTY	013	0127.00	35084	NEWARK, NJ	\$126,100	MODERATE INCOME	Y	Neither Distressed nor Underserved
NEW JERSEY	34	ESSEX COUNTY	013	0128.00	35084	NEWARK, NJ	\$126,100	MODERATE INCOME	Y	Neither Distressed nor Underserved
NEW JERSEY	34	ESSEX COUNTY	013	0129.00	35084	NEWARK, NJ	\$126,100	MODERATE INCOME	Y	Neither Distressed nor Underserved
NEW JERSEY	34	ESSEX COUNTY	013	0130.00	35084	NEWARK, NJ	\$126,100	MODERATE INCOME	Y	Neither Distressed nor Underserved
NEW JERSEY	34	ESSEX COUNTY	013	0131.00	35084	NEWARK, NJ	\$126,100	LOW INCOME	Y	Neither Distressed nor Underserved
NEW JERSEY	34	ESSEX COUNTY	013	0132.00	35084	NEWARK, NJ	\$126,100	MODERATE INCOME	Y	Neither Distressed nor Underserved
NEW JERSEY	34	ESSEX COUNTY	013	0133.00	35084	NEWARK, NJ	\$126,100	LOW INCOME	Y	Neither Distressed nor Underserved
NEW JERSEY	34	ESSEX COUNTY	013	0134.00	35084	NEWARK, NJ	\$126,100	UPPER INCOME	N	Neither Distressed nor Underserved
NEW JERSEY	34	ESSEX COUNTY	013	0135.00	35084	NEWARK, NJ	\$126,100	UPPER INCOME	N	Neither Distressed nor Underserved
NEW JERSEY	34	ESSEX COUNTY	013	0136.00	35084	NEWARK, NJ	\$126,100	UPPER INCOME	N	Neither Distressed nor Underserved

### Assessment Area Geographies

State Name	State Number	County Name	County	Census Tract	MSA	MSA Name	MSA/MD MFI	Low to Moderate Income	Majority Minority	Distressed or Underserved
NEW JERSEY	34	ESSEX COUNTY	013	0137.00	35084	NEWARK, NJ	\$126,100	MODERATE INCOME	N	Neither Distressed nor Underserved
NEW JERSEY	34	ESSEX COUNTY	013	0138.00	35084	NEWARK, NJ	\$126,100	UPPER INCOME	N	Neither Distressed nor Underserved
NEW JERSEY	34	ESSEX COUNTY	013	0139.00	35084	NEWARK, NJ	\$126,100	MIDDLE INCOME	N	Neither Distressed nor Underserved
NEW JERSEY	34	ESSEX COUNTY	013	0140.00	35084	NEWARK, NJ	\$126,100	MIDDLE INCOME	Y	Neither Distressed nor Underserved
NEW JERSEY	34	ESSEX COUNTY	013	0141.00	35084	NEWARK, NJ	\$126,100	MODERATE INCOME	Y	Neither Distressed nor Underserved
NEW JERSEY	34	ESSEX COUNTY	013	0142.00	35084	NEWARK, NJ	\$126,100	MIDDLE INCOME	Y	Neither Distressed nor Underserved
NEW JERSEY	34	ESSEX COUNTY	013	0143.00	35084	NEWARK, NJ	\$126,100	MODERATE INCOME	Y	Neither Distressed nor Underserved
NEW JERSEY	34	ESSEX COUNTY	013	0144.00	35084	NEWARK, NJ	\$126,100	MODERATE INCOME	Y	Neither Distressed nor Underserved
NEW JERSEY	34	ESSEX COUNTY	013	0145.00	35084	NEWARK, NJ	\$126,100	MODERATE INCOME	Y	Neither Distressed nor Underserved
NEW JERSEY	34	ESSEX COUNTY	013	0146.00	35084	NEWARK, NJ	\$126,100	MODERATE INCOME	Y	Neither Distressed nor Underserved
NEW JERSEY	34	ESSEX COUNTY	013	0147.00	35084	NEWARK, NJ	\$126,100	MODERATE INCOME	Y	Neither Distressed nor Underserved
NEW JERSEY	34	ESSEX COUNTY	013	0148.00	35084	NEWARK, NJ	\$126,100	UPPER INCOME	N	Neither Distressed nor Underserved
NEW JERSEY	34	ESSEX COUNTY	013	0149.00	35084	NEWARK, NJ	\$126,100	UPPER INCOME	N	Neither Distressed nor Underserved
NEW JERSEY	34	ESSEX COUNTY	013	0150.00	35084	NEWARK, NJ	\$126,100	MIDDLE INCOME	N	Neither Distressed nor Underserved
NEW JERSEY	34	ESSEX COUNTY	013	0151.00	35084	NEWARK, NJ	\$126,100	MIDDLE INCOME	Y	Neither Distressed nor Underserved
NEW JERSEY	34	ESSEX COUNTY	013	0152.00	35084	NEWARK, NJ	\$126,100	MODERATE INCOME	Y	Neither Distressed nor Underserved
NEW JERSEY	34	ESSEX COUNTY	013	0153.00	35084	NEWARK, NJ	\$126,100	MODERATE INCOME	Y	Neither Distressed nor Underserved
NEW JERSEY	34	ESSEX COUNTY	013	0154.00	35084	NEWARK, NJ	\$126,100	MIDDLE INCOME	Y	Neither Distressed nor Underserved
NEW JERSEY	34	ESSEX COUNTY	013	0155.00	35084	NEWARK, NJ	\$126,100	MIDDLE INCOME	Y	Neither Distressed nor Underserved
NEW JERSEY	34	ESSEX COUNTY	013	0156.00	35084	NEWARK, NJ	\$126,100	MIDDLE INCOME	Y	Neither Distressed nor Underserved

### Assessment Area Geographies

State Name	State Number	County Name	County	Census Tract	MSA	MSA Name	MSA/MD MFI	Low to Moderate Income	Majority Minority	Distressed or Underserved
NEW JERSEY	34	ESSEX COUNTY	013	0157.00	35084	NEWARK, NJ	\$126,100	MODERATE INCOME	Y	Neither Distressed nor Underserved
NEW JERSEY	34	ESSEX COUNTY	013	0158.00	35084	NEWARK, NJ	\$126,100	MIDDLE INCOME	Y	Neither Distressed nor Underserved
NEW JERSEY	34	ESSEX COUNTY	013	0159.00	35084	NEWARK, NJ	\$126,100	MODERATE INCOME	Y	Neither Distressed nor Underserved
NEW JERSEY	34	ESSEX COUNTY	013	0160.00	35084	NEWARK, NJ	\$126,100	UPPER INCOME	N	Neither Distressed nor Underserved
NEW JERSEY	34	ESSEX COUNTY	013	0161.00	35084	NEWARK, NJ	\$126,100	UPPER INCOME	N	Neither Distressed nor Underserved
NEW JERSEY	34	ESSEX COUNTY	013	0162.00	35084	NEWARK, NJ	\$126,100	UPPER INCOME	N	Neither Distressed nor Underserved
NEW JERSEY	34	ESSEX COUNTY	013	0163.00	35084	NEWARK, NJ	\$126,100	UPPER INCOME	N	Neither Distressed nor Underserved
NEW JERSEY	34	ESSEX COUNTY	013	0164.00	35084	NEWARK, NJ	\$126,100	UPPER INCOME	N	Neither Distressed nor Underserved
NEW JERSEY	34	ESSEX COUNTY	013	0165.00	35084	NEWARK, NJ	\$126,100	UPPER INCOME	N	Neither Distressed nor Underserved
NEW JERSEY	34	ESSEX COUNTY	013	0166.00	35084	NEWARK, NJ	\$126,100	UPPER INCOME	Y	Neither Distressed nor Underserved
NEW JERSEY	34	ESSEX COUNTY	013	0167.00	35084	NEWARK, NJ	\$126,100	MIDDLE INCOME	Y	Neither Distressed nor Underserved
NEW JERSEY	34	ESSEX COUNTY	013	0168.00	35084	NEWARK, NJ	\$126,100	MIDDLE INCOME	N	Neither Distressed nor Underserved
NEW JERSEY	34	ESSEX COUNTY	013	0169.00	35084	NEWARK, NJ	\$126,100	UPPER INCOME	N	Neither Distressed nor Underserved
NEW JERSEY	34	ESSEX COUNTY	013	0170.00	35084	NEWARK, NJ	\$126,100	UPPER INCOME	Y	Neither Distressed nor Underserved
NEW JERSEY	34	ESSEX COUNTY	013	0171.00	35084	NEWARK, NJ	\$126,100	LOW INCOME	Y	Neither Distressed nor Underserved
NEW JERSEY	34	ESSEX COUNTY	013	0172.00	35084	NEWARK, NJ	\$126,100	MIDDLE INCOME	Y	Neither Distressed nor Underserved
NEW JERSEY	34	ESSEX COUNTY	013	0173.01	35084	NEWARK, NJ	\$126,100	UPPER INCOME	N	Neither Distressed nor Underserved
NEW JERSEY	34	ESSEX COUNTY	013	0173.02	35084	NEWARK, NJ	\$126,100	UPPER INCOME	Y	Neither Distressed nor Underserved
NEW JERSEY	34	ESSEX COUNTY	013	0174.00	35084	NEWARK, NJ	\$126,100	UPPER INCOME	Y	Neither Distressed nor Underserved
NEW JERSEY	34	ESSEX COUNTY	013	0175.00	35084	NEWARK, NJ	\$126,100	MIDDLE INCOME	Y	Neither Distressed nor Underserved



### Assessment Area Geographies

State Name	State Number	County Name	County	Census Tract	MSA	MSA Name	MSA/MD MFI	Low to Moderate Income	Majority Minority	Distressed or Underserved
NEW JERSEY	34	ESSEX COUNTY	013	0176.00	35084	NEWARK, NJ	\$126,100	MODERATE INCOME	Y	Neither Distressed nor Underserved
NEW JERSEY	34	ESSEX COUNTY	013	0177.00	35084	NEWARK, NJ	\$126,100	LOW INCOME	Y	Neither Distressed nor Underserved
NEW JERSEY	34	ESSEX COUNTY	013	0178.00	35084	NEWARK, NJ	\$126,100	MODERATE INCOME	Y	Neither Distressed nor Underserved
NEW JERSEY	34	ESSEX COUNTY	013	0179.00	35084	NEWARK, NJ	\$126,100	UPPER INCOME	Y	Neither Distressed nor Underserved
NEW JERSEY	34	ESSEX COUNTY	013	0180.00	35084	NEWARK, NJ	\$126,100	UPPER INCOME	N	Neither Distressed nor Underserved
NEW JERSEY	34	ESSEX COUNTY	013	0181.00	35084	NEWARK, NJ	\$126,100	LOW INCOME	Y	Neither Distressed nor Underserved
NEW JERSEY	34	ESSEX COUNTY	013	0182.00	35084	NEWARK, NJ	\$126,100	MODERATE INCOME	Y	Neither Distressed nor Underserved
NEW JERSEY	34	ESSEX COUNTY	013	0183.00	35084	NEWARK, NJ	\$126,100	LOW INCOME	Y	Neither Distressed nor Underserved
NEW JERSEY	34	ESSEX COUNTY	013	0184.00	35084	NEWARK, NJ	\$126,100	LOW INCOME	Y	Neither Distressed nor Underserved
NEW JERSEY	34	ESSEX COUNTY	013	0186.00	35084	NEWARK, NJ	\$126,100	LOW INCOME	Y	Neither Distressed nor Underserved
NEW JERSEY	34	ESSEX COUNTY	013	0187.00	35084	NEWARK, NJ	\$126,100	LOW INCOME	Y	Neither Distressed nor Underserved
NEW JERSEY	34	ESSEX COUNTY	013	0188.00	35084	NEWARK, NJ	\$126,100	MODERATE INCOME	Y	Neither Distressed nor Underserved
NEW JERSEY	34	ESSEX COUNTY	013	0189.00	35084	NEWARK, NJ	\$126,100	LOW INCOME	Y	Neither Distressed nor Underserved
NEW JERSEY	34	ESSEX COUNTY	013	0190.00	35084	NEWARK, NJ	\$126,100	UPPER INCOME	N	Neither Distressed nor Underserved
NEW JERSEY	34	ESSEX COUNTY	013	0191.00	35084	NEWARK, NJ	\$126,100	UPPER INCOME	Y	Neither Distressed nor Underserved
NEW JERSEY	34	ESSEX COUNTY	013	0192.00	35084	NEWARK, NJ	\$126,100	UPPER INCOME	N	Neither Distressed nor Underserved
NEW JERSEY	34	ESSEX COUNTY	013	0193.00	35084	NEWARK, NJ	\$126,100	UPPER INCOME	N	Neither Distressed nor Underserved
NEW JERSEY	34	ESSEX COUNTY	013	0194.00	35084	NEWARK, NJ	\$126,100	UPPER INCOME	N	Neither Distressed nor Underserved
NEW JERSEY	34	ESSEX COUNTY	013	0195.00	35084	NEWARK, NJ	\$126,100	UPPER INCOME	N	Neither Distressed nor Underserved
NEW JERSEY	34	ESSEX COUNTY	013	0196.00	35084	NEWARK, NJ	\$126,100	UPPER INCOME	Y	Neither Distressed nor Underserved

### Assessment Area Geographies

State Name	State Number	County Name	County	Census Tract	MSA	MSA Name	MSA/MD MFI	Low to Moderate Income	Majority Minority	Distressed or Underserved
NEW JERSEY	34	ESSEX COUNTY	013	0197.00	35084	NEWARK, NJ	\$126,100	MIDDLE INCOME	Y	Neither Distressed nor Underserved
NEW JERSEY	34	ESSEX COUNTY	013	0198.00	35084	NEWARK, NJ	\$126,100	UPPER INCOME	N	Neither Distressed nor Underserved
NEW JERSEY	34	ESSEX COUNTY	013	0199.00	35084	NEWARK, NJ	\$126,100	UPPER INCOME	N	Neither Distressed nor Underserved
NEW JERSEY	34	ESSEX COUNTY	013	0200.00	35084	NEWARK, NJ	\$126,100	UPPER INCOME	N	Neither Distressed nor Underserved
NEW JERSEY	34	ESSEX COUNTY	013	0201.00	35084	NEWARK, NJ	\$126,100	UPPER INCOME	N	Neither Distressed nor Underserved
NEW JERSEY	34	ESSEX COUNTY	013	0202.00	35084	NEWARK, NJ	\$126,100	UPPER INCOME	N	Neither Distressed nor Underserved
NEW JERSEY	34	ESSEX COUNTY	013	0203.00	35084	NEWARK, NJ	\$126,100	UPPER INCOME	Y	Neither Distressed nor Underserved
NEW JERSEY	34	ESSEX COUNTY	013	0204.00	35084	NEWARK, NJ	\$126,100	UPPER INCOME	N	Neither Distressed nor Underserved
NEW JERSEY	34	ESSEX COUNTY	013	0205.00	35084	NEWARK, NJ	\$126,100	UPPER INCOME	N	Neither Distressed nor Underserved
NEW JERSEY	34	ESSEX COUNTY	013	0206.00	35084	NEWARK, NJ	\$126,100	UPPER INCOME	N	Neither Distressed nor Underserved
NEW JERSEY	34	ESSEX COUNTY	013	0207.00	35084	NEWARK, NJ	\$126,100	UPPER INCOME	N	Neither Distressed nor Underserved
NEW JERSEY	34	ESSEX COUNTY	013	0208.00	35084	NEWARK, NJ	\$126,100	UPPER INCOME	N	Neither Distressed nor Underserved
NEW JERSEY	34	ESSEX COUNTY	013	0209.01	35084	NEWARK, NJ	\$126,100	UPPER INCOME	N	Neither Distressed nor Underserved
NEW JERSEY	34	ESSEX COUNTY	013	0209.02	35084	NEWARK, NJ	\$126,100	UPPER INCOME	N	Neither Distressed nor Underserved
NEW JERSEY	34	ESSEX COUNTY	013	0210.00	35084	NEWARK, NJ	\$126,100	UPPER INCOME	N	Neither Distressed nor Underserved
NEW JERSEY	34	ESSEX COUNTY	013	0211.00	35084	NEWARK, NJ	\$126,100	UPPER INCOME	N	Neither Distressed nor Underserved
NEW JERSEY	34	ESSEX COUNTY	013	0212.00	35084	NEWARK, NJ	\$126,100	UPPER INCOME	N	Neither Distressed nor Underserved
NEW JERSEY	34	ESSEX COUNTY	013	0213.00	35084	NEWARK, NJ	\$126,100	UPPER INCOME	N	Neither Distressed nor Underserved
NEW JERSEY	34	ESSEX COUNTY	013	0214.00	35084	NEWARK, NJ	\$126,100	UPPER INCOME	N	Neither Distressed nor Underserved
NEW JERSEY	34	ESSEX COUNTY	013	0216.01	35084	NEWARK, NJ	\$126,100	MIDDLE INCOME	N	Neither Distressed nor Underserved

### Assessment Area Geographies

State Name	State Number	County Name	County	Census Tract	MSA	MSA Name	MSA/MD MFI	Low to Moderate Income	Majority Minority	Distressed or Underserved
NEW JERSEY	34	ESSEX COUNTY	013	0216.02	35084	NEWARK, NJ	\$126,100	UPPER INCOME	N	Neither Distressed nor Underserved
NEW JERSEY	34	ESSEX COUNTY	013	0217.01	35084	NEWARK, NJ	\$126,100	MIDDLE INCOME	N	Neither Distressed nor Underserved
NEW JERSEY	34	ESSEX COUNTY	013	0217.02	35084	NEWARK, NJ	\$126,100	UPPER INCOME	N	Neither Distressed nor Underserved
NEW JERSEY	34	ESSEX COUNTY	013	0218.01	35084	NEWARK, NJ	\$126,100	UPPER INCOME	N	Neither Distressed nor Underserved
NEW JERSEY	34	ESSEX COUNTY	013	0218.02	35084	NEWARK, NJ	\$126,100	UPPER INCOME	N	Neither Distressed nor Underserved
NEW JERSEY	34	ESSEX COUNTY	013	0218.03	35084	NEWARK, NJ	\$126,100	UPPER INCOME	N	Neither Distressed nor Underserved
NEW JERSEY	34	ESSEX COUNTY	013	0227.00	35084	NEWARK, NJ	\$126,100	LOW INCOME	Y	Neither Distressed nor Underserved
NEW JERSEY	34	ESSEX COUNTY	013	0228.00	35084	NEWARK, NJ	\$126,100	LOW INCOME	Y	Neither Distressed nor Underserved
NEW JERSEY	34	ESSEX COUNTY	013	0229.00	35084	NEWARK, NJ	\$126,100	LOW INCOME	Y	Neither Distressed nor Underserved
NEW JERSEY	34	ESSEX COUNTY	013	0230.00	35084	NEWARK, NJ	\$126,100	LOW INCOME	Y	Neither Distressed nor Underserved
NEW JERSEY	34	ESSEX COUNTY	013	0231.00	35084	NEWARK, NJ	\$126,100	LOW INCOME	Y	Neither Distressed nor Underserved
NEW JERSEY	34	ESSEX COUNTY	013	0232.00	35084	NEWARK, NJ	\$126,100	LOW INCOME	Y	Neither Distressed nor Underserved
NEW JERSEY	34	ESSEX COUNTY	013	9801.00	35084	NEWARK, NJ	\$126,100	NA	Y	Neither Distressed nor Underserved
NEW JERSEY	34	ESSEX COUNTY	013	9802.00	35084	NEWARK, NJ	\$126,100	NA	Y	Neither Distressed nor Underserved
NEW JERSEY	34	HUDSON COUNTY	017	0001.01	35614	NEW YORK-JERSEY CITY-WHITE PLAINS, NY-NJ	\$99,300	UPPER INCOME	Y	Neither Distressed nor Underserved
NEW JERSEY	34	HUDSON COUNTY	017	0001.02	35614	NEW YORK-JERSEY CITY-WHITE PLAINS, NY-NJ	\$99,300	MODERATE INCOME	Y	Neither Distressed nor Underserved
NEW JERSEY	34	HUDSON COUNTY	017	0002.00	35614	NEW YORK-JERSEY CITY-WHITE PLAINS, NY-NJ	\$99,300	LOW INCOME	Y	Neither Distressed nor Underserved
NEW JERSEY	34	HUDSON COUNTY	017	0003.00	35614	NEW YORK-JERSEY CITY-WHITE PLAINS, NY-NJ	\$99,300	MIDDLE INCOME	Y	Neither Distressed nor Underserved
NEW JERSEY	34	HUDSON COUNTY	017	0004.00	35614	NEW YORK-JERSEY CITY-WHITE PLAINS, NY-NJ	\$99,300	MIDDLE INCOME	Y	Neither Distressed nor Underserved
NEW JERSEY	34	HUDSON COUNTY	017	0005.00	35614	NEW YORK-JERSEY CITY-WHITE PLAINS, NY-NJ	\$99,300	MIDDLE INCOME	Y	Neither Distressed nor Underserved

### Assessment Area Geographies

State Name	State Number	County Name	County	Census Tract	MSA	MSA Name	MSA/MD MFI	Low to Moderate Income	Majority Minority	Distressed or Underserved
NEW JERSEY	34	HUDSON COUNTY	017	0006.00	35614	NEW YORK-JERSEY CITY-WHITE PLAINS, NY-NJ	\$99,300	MIDDLE INCOME	Y	Neither Distressed nor Underserved
NEW JERSEY	34	HUDSON COUNTY	017	0007.00	35614	NEW YORK-JERSEY CITY-WHITE PLAINS, NY-NJ	\$99,300	MIDDLE INCOME	Y	Neither Distressed nor Underserved
NEW JERSEY	34	HUDSON COUNTY	017	0008.00	35614	NEW YORK-JERSEY CITY-WHITE PLAINS, NY-NJ	\$99,300	MIDDLE INCOME	Y	Neither Distressed nor Underserved
NEW JERSEY	34	HUDSON COUNTY	017	0009.02	35614	NEW YORK-JERSEY CITY-WHITE PLAINS, NY-NJ	\$99,300	MIDDLE INCOME	Y	Neither Distressed nor Underserved
NEW JERSEY	34	HUDSON COUNTY	017	0010.00	35614	NEW YORK-JERSEY CITY-WHITE PLAINS, NY-NJ	\$99,300	MIDDLE INCOME	Y	Neither Distressed nor Underserved
NEW JERSEY	34	HUDSON COUNTY	017	0011.00	35614	NEW YORK-JERSEY CITY-WHITE PLAINS, NY-NJ	\$99,300	MIDDLE INCOME	Y	Neither Distressed nor Underserved
NEW JERSEY	34	HUDSON COUNTY	017	0012.01	35614	NEW YORK-JERSEY CITY-WHITE PLAINS, NY-NJ	\$99,300	MIDDLE INCOME	Y	Neither Distressed nor Underserved
NEW JERSEY	34	HUDSON COUNTY	017	0012.02	35614	NEW YORK-JERSEY CITY-WHITE PLAINS, NY-NJ	\$99,300	MODERATE INCOME	Y	Neither Distressed nor Underserved
NEW JERSEY	34	HUDSON COUNTY	017	0013.00	35614	NEW YORK-JERSEY CITY-WHITE PLAINS, NY-NJ	\$99,300	UPPER INCOME	Y	Neither Distressed nor Underserved
NEW JERSEY	34	HUDSON COUNTY	017	0014.00	35614	NEW YORK-JERSEY CITY-WHITE PLAINS, NY-NJ	\$99,300	MODERATE INCOME	Y	Neither Distressed nor Underserved
NEW JERSEY	34	HUDSON COUNTY	017	0017.01	35614	NEW YORK-JERSEY CITY-WHITE PLAINS, NY-NJ	\$99,300	MODERATE INCOME	Y	Neither Distressed nor Underserved
NEW JERSEY	34	HUDSON COUNTY	017	0018.00	35614	NEW YORK-JERSEY CITY-WHITE PLAINS, NY-NJ	\$99,300	LOW INCOME	Y	Neither Distressed nor Underserved
NEW JERSEY	34	HUDSON COUNTY	017	0019.00	35614	NEW YORK-JERSEY CITY-WHITE PLAINS, NY-NJ	\$99,300	MODERATE INCOME	Y	Neither Distressed nor Underserved
NEW JERSEY	34	HUDSON COUNTY	017	0020.01	35614	NEW YORK-JERSEY CITY-WHITE PLAINS, NY-NJ	\$99,300	MODERATE INCOME	Y	Neither Distressed nor Underserved
NEW JERSEY	34	HUDSON COUNTY	017	0020.02	35614	NEW YORK-JERSEY CITY-WHITE PLAINS, NY-NJ	\$99,300	MIDDLE INCOME	Y	Neither Distressed nor Underserved
NEW JERSEY	34	HUDSON COUNTY	017	0022.00	35614	NEW YORK-JERSEY CITY-WHITE PLAINS, NY-NJ	\$99,300	UPPER INCOME	N	Neither Distressed nor Underserved
NEW JERSEY	34	HUDSON COUNTY	017	0023.00	35614	NEW YORK-JERSEY CITY-WHITE PLAINS, NY-NJ	\$99,300	UPPER INCOME	N	Neither Distressed nor Underserved
NEW JERSEY	34	HUDSON COUNTY	017	0024.00	35614	NEW YORK-JERSEY CITY-WHITE PLAINS, NY-NJ	\$99,300	UPPER INCOME	N	Neither Distressed nor Underserved
NEW JERSEY	34	HUDSON COUNTY	017	0027.00	35614	NEW YORK-JERSEY CITY-WHITE PLAINS, NY-NJ	\$99,300	MODERATE INCOME	Y	Neither Distressed nor Underserved
NEW JERSEY	34	HUDSON COUNTY	017	0028.00	35614	NEW YORK-JERSEY CITY-WHITE PLAINS, NY-NJ	\$99,300	MODERATE INCOME	Y	Neither Distressed nor Underserved

### Assessment Area Geographies

State Name	State Number	County Name	County	Census Tract	MSA	MSA Name	MSA/MD MFI	Low to Moderate Income	Majority Minority	Distressed or Underserved
NEW JERSEY	34	HUDSON COUNTY	017	0029.00	35614	NEW YORK-JERSEY CITY-WHITE PLAINS, NY-NJ	\$99,300	MODERATE INCOME	Y	Neither Distressed nor Underserved
NEW JERSEY	34	HUDSON COUNTY	017	0030.00	35614	NEW YORK-JERSEY CITY-WHITE PLAINS, NY-NJ	\$99,300	MIDDLE INCOME	Y	Neither Distressed nor Underserved
NEW JERSEY	34	HUDSON COUNTY	017	0031.01	35614	NEW YORK-JERSEY CITY-WHITE PLAINS, NY-NJ	\$99,300	UPPER INCOME	Y	Neither Distressed nor Underserved
NEW JERSEY	34	HUDSON COUNTY	017	0031.02	35614	NEW YORK-JERSEY CITY-WHITE PLAINS, NY-NJ	\$99,300	MODERATE INCOME	Y	Neither Distressed nor Underserved
NEW JERSEY	34	HUDSON COUNTY	017	0035.00	35614	NEW YORK-JERSEY CITY-WHITE PLAINS, NY-NJ	\$99,300	UPPER INCOME	Y	Neither Distressed nor Underserved
NEW JERSEY	34	HUDSON COUNTY	017	0040.00	35614	NEW YORK-JERSEY CITY-WHITE PLAINS, NY-NJ	\$99,300	MIDDLE INCOME	Y	Neither Distressed nor Underserved
NEW JERSEY	34	HUDSON COUNTY	017	0041.02	35614	NEW YORK-JERSEY CITY-WHITE PLAINS, NY-NJ	\$99,300	UPPER INCOME	Y	Neither Distressed nor Underserved
NEW JERSEY	34	HUDSON COUNTY	017	0041.03	35614	NEW YORK-JERSEY CITY-WHITE PLAINS, NY-NJ	\$99,300	UPPER INCOME	Y	Neither Distressed nor Underserved
NEW JERSEY	34	HUDSON COUNTY	017	0041.04	35614	NEW YORK-JERSEY CITY-WHITE PLAINS, NY-NJ	\$99,300	MODERATE INCOME	Y	Neither Distressed nor Underserved
NEW JERSEY	34	HUDSON COUNTY	017	0042.00	35614	NEW YORK-JERSEY CITY-WHITE PLAINS, NY-NJ	\$99,300	MIDDLE INCOME	Y	Neither Distressed nor Underserved
NEW JERSEY	34	HUDSON COUNTY	017	0043.00	35614	NEW YORK-JERSEY CITY-WHITE PLAINS, NY-NJ	\$99,300	MODERATE INCOME	Y	Neither Distressed nor Underserved
NEW JERSEY	34	HUDSON COUNTY	017	0044.00	35614	NEW YORK-JERSEY CITY-WHITE PLAINS, NY-NJ	\$99,300	LOW INCOME	Y	Neither Distressed nor Underserved
NEW JERSEY	34	HUDSON COUNTY	017	0045.00	35614	NEW YORK-JERSEY CITY-WHITE PLAINS, NY-NJ	\$99,300	MODERATE INCOME	Y	Neither Distressed nor Underserved
NEW JERSEY	34	HUDSON COUNTY	017	0046.00	35614	NEW YORK-JERSEY CITY-WHITE PLAINS, NY-NJ	\$99,300	MODERATE INCOME	Y	Neither Distressed nor Underserved
NEW JERSEY	34	HUDSON COUNTY	017	0047.00	35614	NEW YORK-JERSEY CITY-WHITE PLAINS, NY-NJ	\$99,300	MODERATE INCOME	Y	Neither Distressed nor Underserved
NEW JERSEY	34	HUDSON COUNTY	017	0048.00	35614	NEW YORK-JERSEY CITY-WHITE PLAINS, NY-NJ	\$99,300	MODERATE INCOME	Y	Neither Distressed nor Underserved
NEW JERSEY	34	HUDSON COUNTY	017	0049.00	35614	NEW YORK-JERSEY CITY-WHITE PLAINS, NY-NJ	\$99,300	MIDDLE INCOME	Y	Neither Distressed nor Underserved
NEW JERSEY	34	HUDSON COUNTY	017	0052.00	35614	NEW YORK-JERSEY CITY-WHITE PLAINS, NY-NJ	\$99,300	LOW INCOME	Y	Neither Distressed nor Underserved
NEW JERSEY	34	HUDSON COUNTY	017	0053.00	35614	NEW YORK-JERSEY CITY-WHITE PLAINS, NY-NJ	\$99,300	MODERATE INCOME	Y	Neither Distressed nor Underserved
NEW JERSEY	34	HUDSON COUNTY	017	0054.00	35614	NEW YORK-JERSEY CITY-WHITE PLAINS, NY-NJ	\$99,300	UPPER INCOME	Y	Neither Distressed nor Underserved

### Assessment Area Geographies

State Name	State Number	County Name	County	Census Tract	MSA	MSA Name	MSA/MD MFI	Low to Moderate Income	Majority Minority	Distressed or Underserved
NEW JERSEY	34	HUDSON COUNTY	017	0055.00	35614	NEW YORK-JERSEY CITY-WHITE PLAINS, NY-NJ	\$99,300	MODERATE INCOME	Y	Neither Distressed nor Underserved
NEW JERSEY	34	HUDSON COUNTY	017	0056.00	35614	NEW YORK-JERSEY CITY-WHITE PLAINS, NY-NJ	\$99,300	MODERATE INCOME	Y	Neither Distressed nor Underserved
NEW JERSEY	34	HUDSON COUNTY	017	0058.01	35614	NEW YORK-JERSEY CITY-WHITE PLAINS, NY-NJ	\$99,300	MODERATE INCOME	Y	Neither Distressed nor Underserved
NEW JERSEY	34	HUDSON COUNTY	017	0058.02	35614	NEW YORK-JERSEY CITY-WHITE PLAINS, NY-NJ	\$99,300	UPPER INCOME	N	Neither Distressed nor Underserved
NEW JERSEY	34	HUDSON COUNTY	017	0059.01	35614	NEW YORK-JERSEY CITY-WHITE PLAINS, NY-NJ	\$99,300	UPPER INCOME	Y	Neither Distressed nor Underserved
NEW JERSEY	34	HUDSON COUNTY	017	0059.02	35614	NEW YORK-JERSEY CITY-WHITE PLAINS, NY-NJ	\$99,300	UPPER INCOME	Y	Neither Distressed nor Underserved
NEW JERSEY	34	HUDSON COUNTY	017	0060.00	35614	NEW YORK-JERSEY CITY-WHITE PLAINS, NY-NJ	\$99,300	MODERATE INCOME	Y	Neither Distressed nor Underserved
NEW JERSEY	34	HUDSON COUNTY	017	0061.01	35614	NEW YORK-JERSEY CITY-WHITE PLAINS, NY-NJ	\$99,300	MIDDLE INCOME	Y	Neither Distressed nor Underserved
NEW JERSEY	34	HUDSON COUNTY	017	0061.02	35614	NEW YORK-JERSEY CITY-WHITE PLAINS, NY-NJ	\$99,300	MODERATE INCOME	Y	Neither Distressed nor Underserved
NEW JERSEY	34	HUDSON COUNTY	017	0062.00	35614	NEW YORK-JERSEY CITY-WHITE PLAINS, NY-NJ	\$99,300	MODERATE INCOME	Y	Neither Distressed nor Underserved
NEW JERSEY	34	HUDSON COUNTY	017	0063.00	35614	NEW YORK-JERSEY CITY-WHITE PLAINS, NY-NJ	\$99,300	MIDDLE INCOME	Y	Neither Distressed nor Underserved
NEW JERSEY	34	HUDSON COUNTY	017	0064.00	35614	NEW YORK-JERSEY CITY-WHITE PLAINS, NY-NJ	\$99,300	UPPER INCOME	N	Neither Distressed nor Underserved
NEW JERSEY	34	HUDSON COUNTY	017	0065.00	35614	NEW YORK-JERSEY CITY-WHITE PLAINS, NY-NJ	\$99,300	UPPER INCOME	Y	Neither Distressed nor Underserved
NEW JERSEY	34	HUDSON COUNTY	017	0066.00	35614	NEW YORK-JERSEY CITY-WHITE PLAINS, NY-NJ	\$99,300	MIDDLE INCOME	Y	Neither Distressed nor Underserved
NEW JERSEY	34	HUDSON COUNTY	017	0067.00	35614	NEW YORK-JERSEY CITY-WHITE PLAINS, NY-NJ	\$99,300	LOW INCOME	Y	Neither Distressed nor Underserved
NEW JERSEY	34	HUDSON COUNTY	017	0068.00	35614	NEW YORK-JERSEY CITY-WHITE PLAINS, NY-NJ	\$99,300	MODERATE INCOME	Y	Neither Distressed nor Underserved
NEW JERSEY	34	HUDSON COUNTY	017	0069.00	35614	NEW YORK-JERSEY CITY-WHITE PLAINS, NY-NJ	\$99,300	NA	Y	Neither Distressed nor Underserved
NEW JERSEY	34	HUDSON COUNTY	017	0070.01	35614	NEW YORK-JERSEY CITY-WHITE PLAINS, NY-NJ	\$99,300	UPPER INCOME	Y	Neither Distressed nor Underserved
NEW JERSEY	34	HUDSON COUNTY	017	0070.02	35614	NEW YORK-JERSEY CITY-WHITE PLAINS, NY-NJ	\$99,300	UPPER INCOME	Y	Neither Distressed nor Underserved
NEW JERSEY	34	HUDSON COUNTY	017	0071.00	35614	NEW YORK-JERSEY CITY-WHITE PLAINS, NY-NJ	\$99,300	UPPER INCOME	Y	Neither Distressed nor Underserved

### Assessment Area Geographies

State Name	State Number	County Name	County	Census Tract	MSA	MSA Name	MSA/MD MFI	Low to Moderate Income	Majority Minority	Distressed or Underserved
NEW JERSEY	34	HUDSON COUNTY	017	0072.00	35614	NEW YORK-JERSEY CITY-WHITE PLAINS, NY-NJ	\$99,300	UPPER INCOME	Y	Neither Distressed nor Underserved
NEW JERSEY	34	HUDSON COUNTY	017	0073.00	35614	NEW YORK-JERSEY CITY-WHITE PLAINS, NY-NJ	\$99,300	UPPER INCOME	Y	Neither Distressed nor Underserved
NEW JERSEY	34	HUDSON COUNTY	017	0074.00	35614	NEW YORK-JERSEY CITY-WHITE PLAINS, NY-NJ	\$99,300	UPPER INCOME	Y	Neither Distressed nor Underserved
NEW JERSEY	34	HUDSON COUNTY	017	0075.00	35614	NEW YORK-JERSEY CITY-WHITE PLAINS, NY-NJ	\$99,300	UPPER INCOME	Y	Neither Distressed nor Underserved
NEW JERSEY	34	HUDSON COUNTY	017	0076.01	35614	NEW YORK-JERSEY CITY-WHITE PLAINS, NY-NJ	\$99,300	UPPER INCOME	Y	Neither Distressed nor Underserved
NEW JERSEY	34	HUDSON COUNTY	017	0076.02	35614	NEW YORK-JERSEY CITY-WHITE PLAINS, NY-NJ	\$99,300	UPPER INCOME	Y	Neither Distressed nor Underserved
NEW JERSEY	34	HUDSON COUNTY	017	0077.01	35614	NEW YORK-JERSEY CITY-WHITE PLAINS, NY-NJ	\$99,300	UPPER INCOME	Y	Neither Distressed nor Underserved
NEW JERSEY	34	HUDSON COUNTY	017	0077.02	35614	NEW YORK-JERSEY CITY-WHITE PLAINS, NY-NJ	\$99,300	NA	Y	Neither Distressed nor Underserved
NEW JERSEY	34	HUDSON COUNTY	017	0077.03	35614	NEW YORK-JERSEY CITY-WHITE PLAINS, NY-NJ	\$99,300	UPPER INCOME	Y	Neither Distressed nor Underserved
NEW JERSEY	34	HUDSON COUNTY	017	0078.00	35614	NEW YORK-JERSEY CITY-WHITE PLAINS, NY-NJ	\$99,300	UPPER INCOME	Y	Neither Distressed nor Underserved
NEW JERSEY	34	HUDSON COUNTY	017	0101.00	35614	NEW YORK-JERSEY CITY-WHITE PLAINS, NY-NJ	\$99,300	MIDDLE INCOME	Y	Neither Distressed nor Underserved
NEW JERSEY	34	HUDSON COUNTY	017	0102.00	35614	NEW YORK-JERSEY CITY-WHITE PLAINS, NY-NJ	\$99,300	UPPER INCOME	Y	Neither Distressed nor Underserved
NEW JERSEY	34	HUDSON COUNTY	017	0103.00	35614	NEW YORK-JERSEY CITY-WHITE PLAINS, NY-NJ	\$99,300	UPPER INCOME	Y	Neither Distressed nor Underserved
NEW JERSEY	34	HUDSON COUNTY	017	0104.00	35614	NEW YORK-JERSEY CITY-WHITE PLAINS, NY-NJ	\$99,300	MIDDLE INCOME	Y	Neither Distressed nor Underserved
NEW JERSEY	34	HUDSON COUNTY	017	0105.00	35614	NEW YORK-JERSEY CITY-WHITE PLAINS, NY-NJ	\$99,300	MIDDLE INCOME	N	Neither Distressed nor Underserved
NEW JERSEY	34	HUDSON COUNTY	017	0106.01	35614	NEW YORK-JERSEY CITY-WHITE PLAINS, NY-NJ	\$99,300	MODERATE INCOME	N	Neither Distressed nor Underserved
NEW JERSEY	34	HUDSON COUNTY	017	0106.02	35614	NEW YORK-JERSEY CITY-WHITE PLAINS, NY-NJ	\$99,300	MODERATE INCOME	Y	Neither Distressed nor Underserved
NEW JERSEY	34	HUDSON COUNTY	017	0107.01	35614	NEW YORK-JERSEY CITY-WHITE PLAINS, NY-NJ	\$99,300	MIDDLE INCOME	Y	Neither Distressed nor Underserved
NEW JERSEY	34	HUDSON COUNTY	017	0107.02	35614	NEW YORK-JERSEY CITY-WHITE PLAINS, NY-NJ	\$99,300	LOW INCOME	Y	Neither Distressed nor Underserved
NEW JERSEY	34	HUDSON COUNTY	017	0108.00	35614	NEW YORK-JERSEY CITY-WHITE PLAINS, NY-NJ	\$99,300	MIDDLE INCOME	Y	Neither Distressed nor Underserved

### Assessment Area Geographies

State Name	State Number	County Name	County	Census Tract	MSA	MSA Name	MSA/MD MFI	Low to Moderate Income	Majority Minority	Distressed or Underserved
NEW JERSEY	34	HUDSON COUNTY	017	0109.00	35614	NEW YORK-JERSEY CITY-WHITE PLAINS, NY-NJ	\$99,300	MIDDLE INCOME	Y	Neither Distressed nor Underserved
NEW JERSEY	34	HUDSON COUNTY	017	0110.00	35614	NEW YORK-JERSEY CITY-WHITE PLAINS, NY-NJ	\$99,300	MIDDLE INCOME	Y	Neither Distressed nor Underserved
NEW JERSEY	34	HUDSON COUNTY	017	0111.00	35614	NEW YORK-JERSEY CITY-WHITE PLAINS, NY-NJ	\$99,300	MODERATE INCOME	Y	Neither Distressed nor Underserved
NEW JERSEY	34	HUDSON COUNTY	017	0112.00	35614	NEW YORK-JERSEY CITY-WHITE PLAINS, NY-NJ	\$99,300	UPPER INCOME	N	Neither Distressed nor Underserved
NEW JERSEY	34	HUDSON COUNTY	017	0113.00	35614	NEW YORK-JERSEY CITY-WHITE PLAINS, NY-NJ	\$99,300	MIDDLE INCOME	Y	Neither Distressed nor Underserved
NEW JERSEY	34	HUDSON COUNTY	017	0114.00	35614	NEW YORK-JERSEY CITY-WHITE PLAINS, NY-NJ	\$99,300	MIDDLE INCOME	N	Neither Distressed nor Underserved
NEW JERSEY	34	HUDSON COUNTY	017	0115.00	35614	NEW YORK-JERSEY CITY-WHITE PLAINS, NY-NJ	\$99,300	MODERATE INCOME	N	Neither Distressed nor Underserved
NEW JERSEY	34	HUDSON COUNTY	017	0116.00	35614	NEW YORK-JERSEY CITY-WHITE PLAINS, NY-NJ	\$99,300	MODERATE INCOME	Y	Neither Distressed nor Underserved
NEW JERSEY	34	HUDSON COUNTY	017	0123.00	35614	NEW YORK-JERSEY CITY-WHITE PLAINS, NY-NJ	\$99,300	MIDDLE INCOME	Y	Neither Distressed nor Underserved
NEW JERSEY	34	HUDSON COUNTY	017	0124.00	35614	NEW YORK-JERSEY CITY-WHITE PLAINS, NY-NJ	\$99,300	UPPER INCOME	N	Neither Distressed nor Underserved
NEW JERSEY	34	HUDSON COUNTY	017	0125.00	35614	NEW YORK-JERSEY CITY-WHITE PLAINS, NY-NJ	\$99,300	UPPER INCOME	Y	Neither Distressed nor Underserved
NEW JERSEY	34	HUDSON COUNTY	017	0126.00	35614	NEW YORK-JERSEY CITY-WHITE PLAINS, NY-NJ	\$99,300	MIDDLE INCOME	Y	Neither Distressed nor Underserved
NEW JERSEY	34	HUDSON COUNTY	017	0127.00	35614	NEW YORK-JERSEY CITY-WHITE PLAINS, NY-NJ	\$99,300	MIDDLE INCOME	Y	Neither Distressed nor Underserved
NEW JERSEY	34	HUDSON COUNTY	017	0128.00	35614	NEW YORK-JERSEY CITY-WHITE PLAINS, NY-NJ	\$99,300	MODERATE INCOME	Y	Neither Distressed nor Underserved
NEW JERSEY	34	HUDSON COUNTY	017	0129.00	35614	NEW YORK-JERSEY CITY-WHITE PLAINS, NY-NJ	\$99,300	MODERATE INCOME	Y	Neither Distressed nor Underserved
NEW JERSEY	34	HUDSON COUNTY	017	0130.00	35614	NEW YORK-JERSEY CITY-WHITE PLAINS, NY-NJ	\$99,300	MODERATE INCOME	Y	Neither Distressed nor Underserved
NEW JERSEY	34	HUDSON COUNTY	017	0131.00	35614	NEW YORK-JERSEY CITY-WHITE PLAINS, NY-NJ	\$99,300	MODERATE INCOME	Y	Neither Distressed nor Underserved
NEW JERSEY	34	HUDSON COUNTY	017	0132.00	35614	NEW YORK-JERSEY CITY-WHITE PLAINS, NY-NJ	\$99,300	MIDDLE INCOME	Y	Neither Distressed nor Underserved
NEW JERSEY	34	HUDSON COUNTY	017	0133.00	35614	NEW YORK-JERSEY CITY-WHITE PLAINS, NY-NJ	\$99,300	MIDDLE INCOME	Y	Neither Distressed nor Underserved
NEW JERSEY	34	HUDSON COUNTY	017	0134.00	35614	NEW YORK-JERSEY CITY-WHITE PLAINS, NY-NJ	\$99,300	MODERATE INCOME	Y	Neither Distressed nor Underserved



### Assessment Area Geographies

State Name	State Number	County Name	County	Census Tract	MSA	MSA Name	MSA/MD MFI	Low to Moderate Income	Majority Minority	Distressed or Underserved
NEW JERSEY	34	HUDSON COUNTY	017	0135.00	35614	NEW YORK-JERSEY CITY-WHITE PLAINS, NY-NJ	\$99,300	MODERATE INCOME	Y	Neither Distressed nor Underserved
NEW JERSEY	34	HUDSON COUNTY	017	0136.00	35614	NEW YORK-JERSEY CITY-WHITE PLAINS, NY-NJ	\$99,300	MODERATE INCOME	Y	Neither Distressed nor Underserved
NEW JERSEY	34	HUDSON COUNTY	017	0137.00	35614	NEW YORK-JERSEY CITY-WHITE PLAINS, NY-NJ	\$99,300	MODERATE INCOME	Y	Neither Distressed nor Underserved
NEW JERSEY	34	HUDSON COUNTY	017	0138.00	35614	NEW YORK-JERSEY CITY-WHITE PLAINS, NY-NJ	\$99,300	UPPER INCOME	Y	Neither Distressed nor Underserved
NEW JERSEY	34	HUDSON COUNTY	017	0139.00	35614	NEW YORK-JERSEY CITY-WHITE PLAINS, NY-NJ	\$99,300	UPPER INCOME	Y	Neither Distressed nor Underserved
NEW JERSEY	34	HUDSON COUNTY	017	0140.00	35614	NEW YORK-JERSEY CITY-WHITE PLAINS, NY-NJ	\$99,300	MIDDLE INCOME	Y	Neither Distressed nor Underserved
NEW JERSEY	34	HUDSON COUNTY	017	0141.01	35614	NEW YORK-JERSEY CITY-WHITE PLAINS, NY-NJ	\$99,300	UPPER INCOME	Y	Neither Distressed nor Underserved
NEW JERSEY	34	HUDSON COUNTY	017	0141.02	35614	NEW YORK-JERSEY CITY-WHITE PLAINS, NY-NJ	\$99,300	MIDDLE INCOME	Y	Neither Distressed nor Underserved
NEW JERSEY	34	HUDSON COUNTY	017	0142.00	35614	NEW YORK-JERSEY CITY-WHITE PLAINS, NY-NJ	\$99,300	MIDDLE INCOME	Y	Neither Distressed nor Underserved
NEW JERSEY	34	HUDSON COUNTY	017	0143.00	35614	NEW YORK-JERSEY CITY-WHITE PLAINS, NY-NJ	\$99,300	MIDDLE INCOME	Y	Neither Distressed nor Underserved
NEW JERSEY	34	HUDSON COUNTY	017	0144.01	35614	NEW YORK-JERSEY CITY-WHITE PLAINS, NY-NJ	\$99,300	MIDDLE INCOME	Y	Neither Distressed nor Underserved
NEW JERSEY	34	HUDSON COUNTY	017	0144.02	35614	NEW YORK-JERSEY CITY-WHITE PLAINS, NY-NJ	\$99,300	UPPER INCOME	Y	Neither Distressed nor Underserved
NEW JERSEY	34	HUDSON COUNTY	017	0145.01	35614	NEW YORK-JERSEY CITY-WHITE PLAINS, NY-NJ	\$99,300	MODERATE INCOME	Y	Neither Distressed nor Underserved
NEW JERSEY	34	HUDSON COUNTY	017	0145.02	35614	NEW YORK-JERSEY CITY-WHITE PLAINS, NY-NJ	\$99,300	LOW INCOME	Y	Neither Distressed nor Underserved
NEW JERSEY	34	HUDSON COUNTY	017	0146.00	35614	NEW YORK-JERSEY CITY-WHITE PLAINS, NY-NJ	\$99,300	MIDDLE INCOME	Y	Neither Distressed nor Underserved
NEW JERSEY	34	HUDSON COUNTY	017	0147.00	35614	NEW YORK-JERSEY CITY-WHITE PLAINS, NY-NJ	\$99,300	MIDDLE INCOME	Y	Neither Distressed nor Underserved
NEW JERSEY	34	HUDSON COUNTY	017	0148.01	35614	NEW YORK-JERSEY CITY-WHITE PLAINS, NY-NJ	\$99,300	MODERATE INCOME	Y	Neither Distressed nor Underserved
NEW JERSEY	34	HUDSON COUNTY	017	0148.02	35614	NEW YORK-JERSEY CITY-WHITE PLAINS, NY-NJ	\$99,300	MIDDLE INCOME	Y	Neither Distressed nor Underserved
NEW JERSEY	34	HUDSON COUNTY	017	0149.00	35614	NEW YORK-JERSEY CITY-WHITE PLAINS, NY-NJ	\$99,300	MODERATE INCOME	Y	Neither Distressed nor Underserved
NEW JERSEY	34	HUDSON COUNTY	017	0150.01	35614	NEW YORK-JERSEY CITY-WHITE PLAINS, NY-NJ	\$99,300	UPPER INCOME	Y	Neither Distressed nor Underserved

### Assessment Area Geographies

State Name	State Number	County Name	County	Census Tract	MSA	MSA Name	MSA/MD MFI	Low to Moderate Income	Majority Minority	Distressed or Underserved
NEW JERSEY	34	HUDSON COUNTY	017	0150.03	35614	NEW YORK-JERSEY CITY-WHITE PLAINS, NY-NJ	\$99,300	MODERATE INCOME	Y	Neither Distressed nor Underserved
NEW JERSEY	34	HUDSON COUNTY	017	0150.04	35614	NEW YORK-JERSEY CITY-WHITE PLAINS, NY-NJ	\$99,300	MODERATE INCOME	Y	Neither Distressed nor Underserved
NEW JERSEY	34	HUDSON COUNTY	017	0151.00	35614	NEW YORK-JERSEY CITY-WHITE PLAINS, NY-NJ	\$99,300	MODERATE INCOME	Y	Neither Distressed nor Underserved
NEW JERSEY	34	HUDSON COUNTY	017	0152.01	35614	NEW YORK-JERSEY CITY-WHITE PLAINS, NY-NJ	\$99,300	UPPER INCOME	Y	Neither Distressed nor Underserved
NEW JERSEY	34	HUDSON COUNTY	017	0152.02	35614	NEW YORK-JERSEY CITY-WHITE PLAINS, NY-NJ	\$99,300	MODERATE INCOME	Y	Neither Distressed nor Underserved
NEW JERSEY	34	HUDSON COUNTY	017	0153.00	35614	NEW YORK-JERSEY CITY-WHITE PLAINS, NY-NJ	\$99,300	LOW INCOME	Y	Neither Distressed nor Underserved
NEW JERSEY	34	HUDSON COUNTY	017	0155.00	35614	NEW YORK-JERSEY CITY-WHITE PLAINS, NY-NJ	\$99,300	MIDDLE INCOME	Y	Neither Distressed nor Underserved
NEW JERSEY	34	HUDSON COUNTY	017	0156.00	35614	NEW YORK-JERSEY CITY-WHITE PLAINS, NY-NJ	\$99,300	MODERATE INCOME	Y	Neither Distressed nor Underserved
NEW JERSEY	34	HUDSON COUNTY	017	0157.00	35614	NEW YORK-JERSEY CITY-WHITE PLAINS, NY-NJ	\$99,300	MODERATE INCOME	Y	Neither Distressed nor Underserved
NEW JERSEY	34	HUDSON COUNTY	017	0158.01	35614	NEW YORK-JERSEY CITY-WHITE PLAINS, NY-NJ	\$99,300	UPPER INCOME	Y	Neither Distressed nor Underserved
NEW JERSEY	34	HUDSON COUNTY	017	0158.02	35614	NEW YORK-JERSEY CITY-WHITE PLAINS, NY-NJ	\$99,300	MODERATE INCOME	Y	Neither Distressed nor Underserved
NEW JERSEY	34	HUDSON COUNTY	017	0159.00	35614	NEW YORK-JERSEY CITY-WHITE PLAINS, NY-NJ	\$99,300	MODERATE INCOME	Y	Neither Distressed nor Underserved
NEW JERSEY	34	HUDSON COUNTY	017	0160.00	35614	NEW YORK-JERSEY CITY-WHITE PLAINS, NY-NJ	\$99,300	MODERATE INCOME	Y	Neither Distressed nor Underserved
NEW JERSEY	34	HUDSON COUNTY	017	0161.00	35614	NEW YORK-JERSEY CITY-WHITE PLAINS, NY-NJ	\$99,300	MODERATE INCOME	Y	Neither Distressed nor Underserved
NEW JERSEY	34	HUDSON COUNTY	017	0162.00	35614	NEW YORK-JERSEY CITY-WHITE PLAINS, NY-NJ	\$99,300	LOW INCOME	Y	Neither Distressed nor Underserved
NEW JERSEY	34	HUDSON COUNTY	017	0163.00	35614	NEW YORK-JERSEY CITY-WHITE PLAINS, NY-NJ	\$99,300	MODERATE INCOME	Y	Neither Distressed nor Underserved
NEW JERSEY	34	HUDSON COUNTY	017	0164.00	35614	NEW YORK-JERSEY CITY-WHITE PLAINS, NY-NJ	\$99,300	MODERATE INCOME	Y	Neither Distressed nor Underserved
NEW JERSEY	34	HUDSON COUNTY	017	0165.00	35614	NEW YORK-JERSEY CITY-WHITE PLAINS, NY-NJ	\$99,300	MIDDLE INCOME	Y	Neither Distressed nor Underserved
NEW JERSEY	34	HUDSON COUNTY	017	0166.00	35614	NEW YORK-JERSEY CITY-WHITE PLAINS, NY-NJ	\$99,300	MODERATE INCOME	Y	Neither Distressed nor Underserved
NEW JERSEY	34	HUDSON COUNTY	017	0167.00	35614	NEW YORK-JERSEY CITY-WHITE PLAINS, NY-NJ	\$99,300	MODERATE INCOME	Y	Neither Distressed nor Underserved

### Assessment Area Geographies

State Name	State Number	County Name	County	Census Tract	MSA	MSA Name	MSA/MD MFI	Low to Moderate Income	Majority Minority	Distressed or Underserved
NEW JERSEY	34	HUDSON COUNTY	017	0168.00	35614	NEW YORK-JERSEY CITY-WHITE PLAINS, NY-NJ	\$99,300	MODERATE INCOME	Y	Neither Distressed nor Underserved
NEW JERSEY	34	HUDSON COUNTY	017	0169.00	35614	NEW YORK-JERSEY CITY-WHITE PLAINS, NY-NJ	\$99,300	MODERATE INCOME	Y	Neither Distressed nor Underserved
NEW JERSEY	34	HUDSON COUNTY	017	0170.00	35614	NEW YORK-JERSEY CITY-WHITE PLAINS, NY-NJ	\$99,300	MODERATE INCOME	Y	Neither Distressed nor Underserved
NEW JERSEY	34	HUDSON COUNTY	017	0171.00	35614	NEW YORK-JERSEY CITY-WHITE PLAINS, NY-NJ	\$99,300	MODERATE INCOME	Y	Neither Distressed nor Underserved
NEW JERSEY	34	HUDSON COUNTY	017	0172.00	35614	NEW YORK-JERSEY CITY-WHITE PLAINS, NY-NJ	\$99,300	MODERATE INCOME	Y	Neither Distressed nor Underserved
NEW JERSEY	34	HUDSON COUNTY	017	0173.00	35614	NEW YORK-JERSEY CITY-WHITE PLAINS, NY-NJ	\$99,300	MIDDLE INCOME	Y	Neither Distressed nor Underserved
NEW JERSEY	34	HUDSON COUNTY	017	0174.00	35614	NEW YORK-JERSEY CITY-WHITE PLAINS, NY-NJ	\$99,300	MODERATE INCOME	Y	Neither Distressed nor Underserved
NEW JERSEY	34	HUDSON COUNTY	017	0175.00	35614	NEW YORK-JERSEY CITY-WHITE PLAINS, NY-NJ	\$99,300	MODERATE INCOME	Y	Neither Distressed nor Underserved
NEW JERSEY	34	HUDSON COUNTY	017	0176.00	35614	NEW YORK-JERSEY CITY-WHITE PLAINS, NY-NJ	\$99,300	MODERATE INCOME	Y	Neither Distressed nor Underserved
NEW JERSEY	34	HUDSON COUNTY	017	0177.00	35614	NEW YORK-JERSEY CITY-WHITE PLAINS, NY-NJ	\$99,300	MODERATE INCOME	Y	Neither Distressed nor Underserved
NEW JERSEY	34	HUDSON COUNTY	017	0178.00	35614	NEW YORK-JERSEY CITY-WHITE PLAINS, NY-NJ	\$99,300	MIDDLE INCOME	Y	Neither Distressed nor Underserved
NEW JERSEY	34	HUDSON COUNTY	017	0179.00	35614	NEW YORK-JERSEY CITY-WHITE PLAINS, NY-NJ	\$99,300	UPPER INCOME	Y	Neither Distressed nor Underserved
NEW JERSEY	34	HUDSON COUNTY	017	0180.00	35614	NEW YORK-JERSEY CITY-WHITE PLAINS, NY-NJ	\$99,300	MODERATE INCOME	Y	Neither Distressed nor Underserved
NEW JERSEY	34	HUDSON COUNTY	017	0181.00	35614	NEW YORK-JERSEY CITY-WHITE PLAINS, NY-NJ	\$99,300	UPPER INCOME	Y	Neither Distressed nor Underserved
NEW JERSEY	34	HUDSON COUNTY	017	0182.00	35614	NEW YORK-JERSEY CITY-WHITE PLAINS, NY-NJ	\$99,300	UPPER INCOME	N	Neither Distressed nor Underserved
NEW JERSEY	34	HUDSON COUNTY	017	0183.01	35614	NEW YORK-JERSEY CITY-WHITE PLAINS, NY-NJ	\$99,300	UPPER INCOME	N	Neither Distressed nor Underserved
NEW JERSEY	34	HUDSON COUNTY	017	0183.02	35614	NEW YORK-JERSEY CITY-WHITE PLAINS, NY-NJ	\$99,300	UPPER INCOME	N	Neither Distressed nor Underserved
NEW JERSEY	34	HUDSON COUNTY	017	0184.01	35614	NEW YORK-JERSEY CITY-WHITE PLAINS, NY-NJ	\$99,300	UPPER INCOME	N	Neither Distressed nor Underserved
NEW JERSEY	34	HUDSON COUNTY	017	0184.02	35614	NEW YORK-JERSEY CITY-WHITE PLAINS, NY-NJ	\$99,300	UPPER INCOME	N	Neither Distressed nor Underserved
NEW JERSEY	34	HUDSON COUNTY	017	0185.01	35614	NEW YORK-JERSEY CITY-WHITE PLAINS, NY-NJ	\$99,300	UPPER INCOME	N	Neither Distressed nor Underserved

### Assessment Area Geographies

State Name	State Number	County Name	County	Census Tract	MSA	MSA Name	MSA/MD MFI	Low to Moderate Income	Majority Minority	Distressed or Underserved
NEW JERSEY	34	HUDSON COUNTY	017	0185.02	35614	NEW YORK-JERSEY CITY-WHITE PLAINS, NY-NJ	\$99,300	UPPER INCOME	N	Neither Distressed nor Underserved
NEW JERSEY	34	HUDSON COUNTY	017	0186.00	35614	NEW YORK-JERSEY CITY-WHITE PLAINS, NY-NJ	\$99,300	UPPER INCOME	N	Neither Distressed nor Underserved
NEW JERSEY	34	HUDSON COUNTY	017	0187.01	35614	NEW YORK-JERSEY CITY-WHITE PLAINS, NY-NJ	\$99,300	UPPER INCOME	N	Neither Distressed nor Underserved
NEW JERSEY	34	HUDSON COUNTY	017	0187.02	35614	NEW YORK-JERSEY CITY-WHITE PLAINS, NY-NJ	\$99,300	UPPER INCOME	N	Neither Distressed nor Underserved
NEW JERSEY	34	HUDSON COUNTY	017	0188.00	35614	NEW YORK-JERSEY CITY-WHITE PLAINS, NY-NJ	\$99,300	UPPER INCOME	N	Neither Distressed nor Underserved
NEW JERSEY	34	HUDSON COUNTY	017	0189.00	35614	NEW YORK-JERSEY CITY-WHITE PLAINS, NY-NJ	\$99,300	UPPER INCOME	N	Neither Distressed nor Underserved
NEW JERSEY	34	HUDSON COUNTY	017	0190.00	35614	NEW YORK-JERSEY CITY-WHITE PLAINS, NY-NJ	\$99,300	MODERATE INCOME	Y	Neither Distressed nor Underserved
NEW JERSEY	34	HUDSON COUNTY	017	0191.00	35614	NEW YORK-JERSEY CITY-WHITE PLAINS, NY-NJ	\$99,300	UPPER INCOME	N	Neither Distressed nor Underserved
NEW JERSEY	34	HUDSON COUNTY	017	0192.00	35614	NEW YORK-JERSEY CITY-WHITE PLAINS, NY-NJ	\$99,300	UPPER INCOME	N	Neither Distressed nor Underserved
NEW JERSEY	34	HUDSON COUNTY	017	0193.00	35614	NEW YORK-JERSEY CITY-WHITE PLAINS, NY-NJ	\$99,300	UPPER INCOME	N	Neither Distressed nor Underserved
NEW JERSEY	34	HUDSON COUNTY	017	0194.00	35614	NEW YORK-JERSEY CITY-WHITE PLAINS, NY-NJ	\$99,300	MIDDLE INCOME	N	Neither Distressed nor Underserved
NEW JERSEY	34	HUDSON COUNTY	017	0198.00	35614	NEW YORK-JERSEY CITY-WHITE PLAINS, NY-NJ	\$99,300	UPPER INCOME	Y	Neither Distressed nor Underserved
NEW JERSEY	34	HUDSON COUNTY	017	0199.00	35614	NEW YORK-JERSEY CITY-WHITE PLAINS, NY-NJ	\$99,300	UPPER INCOME	Y	Neither Distressed nor Underserved
NEW JERSEY	34	HUDSON COUNTY	017	0200.00	35614	NEW YORK-JERSEY CITY-WHITE PLAINS, NY-NJ	\$99,300	UPPER INCOME	Y	Neither Distressed nor Underserved
NEW JERSEY	34	HUDSON COUNTY	017	0201.00	35614	NEW YORK-JERSEY CITY-WHITE PLAINS, NY-NJ	\$99,300	UPPER INCOME	Y	Neither Distressed nor Underserved
NEW JERSEY	34	HUDSON COUNTY	017	0324.00	35614	NEW YORK-JERSEY CITY-WHITE PLAINS, NY-NJ	\$99,300	MODERATE INCOME	Y	Neither Distressed nor Underserved
NEW JERSEY	34	HUDSON COUNTY	017	9801.00	35614	NEW YORK-JERSEY CITY-WHITE PLAINS, NY-NJ	\$99,300	NA	Y	Neither Distressed nor Underserved
NEW JERSEY	34	MIDDLESEX COUNTY	023	0001.01	29484	LAKEWOOD-NEW BRUNSWICK, NJ	\$0	NA	N	Neither Distressed nor Underserved
NEW JERSEY	34	MIDDLESEX COUNTY	023	0001.02	29484	LAKEWOOD-NEW BRUNSWICK, NJ	\$0	NA	N	Neither Distressed nor Underserved
NEW JERSEY	34	MIDDLESEX COUNTY	023	0002.00	29484	LAKEWOOD-NEW BRUNSWICK, NJ	\$0	NA	Y	Neither Distressed nor Underserved

### Assessment Area Geographies

State Name	State Number	County Name	County	Census Tract	MSA	MSA Name	MSA/MD MFI	Low to Moderate Income	Majority Minority	Distressed or Underserved
NEW JERSEY	34	MIDDLESEX COUNTY	023	0003.00	29484	LAKEWOOD-NEW BRUNSWICK, NJ	\$0	NA	Y	Neither Distressed nor Underserved
NEW JERSEY	34	MIDDLESEX COUNTY	023	0004.01	29484	LAKEWOOD-NEW BRUNSWICK, NJ	\$0	NA	Y	Neither Distressed nor Underserved
NEW JERSEY	34	MIDDLESEX COUNTY	023	0004.03	29484	LAKEWOOD-NEW BRUNSWICK, NJ	\$0	NA	Y	Neither Distressed nor Underserved
NEW JERSEY	34	MIDDLESEX COUNTY	023	0004.04	29484	LAKEWOOD-NEW BRUNSWICK, NJ	\$0	NA	Y	Neither Distressed nor Underserved
NEW JERSEY	34	MIDDLESEX COUNTY	023	0005.01	29484	LAKEWOOD-NEW BRUNSWICK, NJ	\$0	NA	Y	Neither Distressed nor Underserved
NEW JERSEY	34	MIDDLESEX COUNTY	023	0005.03	29484	LAKEWOOD-NEW BRUNSWICK, NJ	\$0	NA	Y	Neither Distressed nor Underserved
NEW JERSEY	34	MIDDLESEX COUNTY	023	0005.04	29484	LAKEWOOD-NEW BRUNSWICK, NJ	\$0	NA	Y	Neither Distressed nor Underserved
NEW JERSEY	34	MIDDLESEX COUNTY	023	0006.03	29484	LAKEWOOD-NEW BRUNSWICK, NJ	\$0	NA	Y	Neither Distressed nor Underserved
NEW JERSEY	34	MIDDLESEX COUNTY	023	0006.08	29484	LAKEWOOD-NEW BRUNSWICK, NJ	\$0	NA	Y	Neither Distressed nor Underserved
NEW JERSEY	34	MIDDLESEX COUNTY	023	0006.09	29484	LAKEWOOD-NEW BRUNSWICK, NJ	\$0	NA	Y	Neither Distressed nor Underserved
NEW JERSEY	34	MIDDLESEX COUNTY	023	0006.10	29484	LAKEWOOD-NEW BRUNSWICK, NJ	\$0	NA	Y	Neither Distressed nor Underserved
NEW JERSEY	34	MIDDLESEX COUNTY	023	0007.01	29484	LAKEWOOD-NEW BRUNSWICK, NJ	\$0	NA	Y	Neither Distressed nor Underserved
NEW JERSEY	34	MIDDLESEX COUNTY	023	0007.02	29484	LAKEWOOD-NEW BRUNSWICK, NJ	\$0	NA	Y	Neither Distressed nor Underserved
NEW JERSEY	34	MIDDLESEX COUNTY	023	0008.01	29484	LAKEWOOD-NEW BRUNSWICK, NJ	\$0	NA	Y	Neither Distressed nor Underserved
NEW JERSEY	34	MIDDLESEX COUNTY	023	0008.02	29484	LAKEWOOD-NEW BRUNSWICK, NJ	\$0	NA	N	Neither Distressed nor Underserved
NEW JERSEY	34	MIDDLESEX COUNTY	023	0009.01	29484	LAKEWOOD-NEW BRUNSWICK, NJ	\$0	NA	N	Neither Distressed nor Underserved
NEW JERSEY	34	MIDDLESEX COUNTY	023	0009.02	29484	LAKEWOOD-NEW BRUNSWICK, NJ	\$0	NA	N	Neither Distressed nor Underserved
NEW JERSEY	34	MIDDLESEX COUNTY	023	0010.01	29484	LAKEWOOD-NEW BRUNSWICK, NJ	\$0	NA	N	Neither Distressed nor Underserved
NEW JERSEY	34	MIDDLESEX COUNTY	023	0010.03	29484	LAKEWOOD-NEW BRUNSWICK, NJ	\$0	NA	Y	Neither Distressed nor Underserved
NEW JERSEY	34	MIDDLESEX COUNTY	023	0010.04	29484	LAKEWOOD-NEW BRUNSWICK, NJ	\$0	NA	Y	Neither Distressed nor Underserved

### Assessment Area Geographies

State Name	State Number	County Name	County	Census Tract	MSA	MSA Name	MSA/MD MFI	Low to Moderate Income	Majority Minority	Distressed or Underserved
NEW JERSEY	34	MIDDLESEX COUNTY	023	0011.00	29484	LAKEWOOD-NEW BRUNSWICK, NJ	\$0	NA	Y	Neither Distressed nor Underserved
NEW JERSEY	34	MIDDLESEX COUNTY	023	0012.00	29484	LAKEWOOD-NEW BRUNSWICK, NJ	\$0	NA	N	Neither Distressed nor Underserved
NEW JERSEY	34	MIDDLESEX COUNTY	023	0013.00	29484	LAKEWOOD-NEW BRUNSWICK, NJ	\$0	NA	N	Neither Distressed nor Underserved
NEW JERSEY	34	MIDDLESEX COUNTY	023	0014.09	29484	LAKEWOOD-NEW BRUNSWICK, NJ	\$0	NA	Y	Neither Distressed nor Underserved
NEW JERSEY	34	MIDDLESEX COUNTY	023	0014.10	29484	LAKEWOOD-NEW BRUNSWICK, NJ	\$0	NA	Y	Neither Distressed nor Underserved
NEW JERSEY	34	MIDDLESEX COUNTY	023	0014.11	29484	LAKEWOOD-NEW BRUNSWICK, NJ	\$0	NA	Y	Neither Distressed nor Underserved
NEW JERSEY	34	MIDDLESEX COUNTY	023	0014.12	29484	LAKEWOOD-NEW BRUNSWICK, NJ	\$0	NA	Y	Neither Distressed nor Underserved
NEW JERSEY	34	MIDDLESEX COUNTY	023	0014.13	29484	LAKEWOOD-NEW BRUNSWICK, NJ	\$0	NA	Y	Neither Distressed nor Underserved
NEW JERSEY	34	MIDDLESEX COUNTY	023	0014.14	29484	LAKEWOOD-NEW BRUNSWICK, NJ	\$0	NA	Y	Neither Distressed nor Underserved
NEW JERSEY	34	MIDDLESEX COUNTY	023	0014.15	29484	LAKEWOOD-NEW BRUNSWICK, NJ	\$0	NA	Y	Neither Distressed nor Underserved
NEW JERSEY	34	MIDDLESEX COUNTY	023	0014.17	29484	LAKEWOOD-NEW BRUNSWICK, NJ	\$0	NA	Y	Neither Distressed nor Underserved
NEW JERSEY	34	MIDDLESEX COUNTY	023	0014.18	29484	LAKEWOOD-NEW BRUNSWICK, NJ	\$0	NA	Y	Neither Distressed nor Underserved
NEW JERSEY	34	MIDDLESEX COUNTY	023	0014.19	29484	LAKEWOOD-NEW BRUNSWICK, NJ	\$0	NA	Y	Neither Distressed nor Underserved
NEW JERSEY	34	MIDDLESEX COUNTY	023	0015.02	29484	LAKEWOOD-NEW BRUNSWICK, NJ	\$0	NA	N	Neither Distressed nor Underserved
NEW JERSEY	34	MIDDLESEX COUNTY	023	0015.04	29484	LAKEWOOD-NEW BRUNSWICK, NJ	\$0	NA	Y	Neither Distressed nor Underserved
NEW JERSEY	34	MIDDLESEX COUNTY	023	0015.05	29484	LAKEWOOD-NEW BRUNSWICK, NJ	\$0	NA	Y	Neither Distressed nor Underserved
NEW JERSEY	34	MIDDLESEX COUNTY	023	0015.06	29484	LAKEWOOD-NEW BRUNSWICK, NJ	\$0	NA	Y	Neither Distressed nor Underserved
NEW JERSEY	34	MIDDLESEX COUNTY	023	0016.00	29484	LAKEWOOD-NEW BRUNSWICK, NJ	\$0	NA	Y	Neither Distressed nor Underserved
NEW JERSEY	34	MIDDLESEX COUNTY	023	0017.01	29484	LAKEWOOD-NEW BRUNSWICK, NJ	\$0	NA	Y	Neither Distressed nor Underserved
NEW JERSEY	34	MIDDLESEX COUNTY	023	0017.02	29484	LAKEWOOD-NEW BRUNSWICK, NJ	\$0	NA	Y	Neither Distressed nor Underserved

### Assessment Area Geographies

State Name	State Number	County Name	County	Census Tract	MSA	MSA Name	MSA/MD MFI	Low to Moderate Income	Majority Minority	Distressed or Underserved
NEW JERSEY	34	MIDDLESEX COUNTY	023	0018.03	29484	LAKEWOOD-NEW BRUNSWICK, NJ	\$0	NA	Y	Neither Distressed nor Underserved
NEW JERSEY	34	MIDDLESEX COUNTY	023	0018.04	29484	LAKEWOOD-NEW BRUNSWICK, NJ	\$0	NA	Y	Neither Distressed nor Underserved
NEW JERSEY	34	MIDDLESEX COUNTY	023	0018.05	29484	LAKEWOOD-NEW BRUNSWICK, NJ	\$0	NA	Y	Neither Distressed nor Underserved
NEW JERSEY	34	MIDDLESEX COUNTY	023	0018.06	29484	LAKEWOOD-NEW BRUNSWICK, NJ	\$0	NA	Y	Neither Distressed nor Underserved
NEW JERSEY	34	MIDDLESEX COUNTY	023	0019.01	29484	LAKEWOOD-NEW BRUNSWICK, NJ	\$0	NA	Y	Neither Distressed nor Underserved
NEW JERSEY	34	MIDDLESEX COUNTY	023	0019.02	29484	LAKEWOOD-NEW BRUNSWICK, NJ	\$0	NA	Y	Neither Distressed nor Underserved
NEW JERSEY	34	MIDDLESEX COUNTY	023	0019.03	29484	LAKEWOOD-NEW BRUNSWICK, NJ	\$0	NA	Y	Neither Distressed nor Underserved
NEW JERSEY	34	MIDDLESEX COUNTY	023	0020.00	29484	LAKEWOOD-NEW BRUNSWICK, NJ	\$0	NA	N	Neither Distressed nor Underserved
NEW JERSEY	34	MIDDLESEX COUNTY	023	0021.01	29484	LAKEWOOD-NEW BRUNSWICK, NJ	\$0	NA	N	Neither Distressed nor Underserved
NEW JERSEY	34	MIDDLESEX COUNTY	023	0021.02	29484	LAKEWOOD-NEW BRUNSWICK, NJ	\$0	NA	N	Neither Distressed nor Underserved
NEW JERSEY	34	MIDDLESEX COUNTY	023	0022.00	29484	LAKEWOOD-NEW BRUNSWICK, NJ	\$0	NA	N	Neither Distressed nor Underserved
NEW JERSEY	34	MIDDLESEX COUNTY	023	0023.01	29484	LAKEWOOD-NEW BRUNSWICK, NJ	\$0	NA	N	Neither Distressed nor Underserved
NEW JERSEY	34	MIDDLESEX COUNTY	023	0023.02	29484	LAKEWOOD-NEW BRUNSWICK, NJ	\$0	NA	N	Neither Distressed nor Underserved
NEW JERSEY	34	MIDDLESEX COUNTY	023	0024.01	29484	LAKEWOOD-NEW BRUNSWICK, NJ	\$0	NA	N	Neither Distressed nor Underserved
NEW JERSEY	34	MIDDLESEX COUNTY	023	0024.02	29484	LAKEWOOD-NEW BRUNSWICK, NJ	\$0	NA	N	Neither Distressed nor Underserved
NEW JERSEY	34	MIDDLESEX COUNTY	023	0025.00	29484	LAKEWOOD-NEW BRUNSWICK, NJ	\$0	NA	Y	Neither Distressed nor Underserved
NEW JERSEY	34	MIDDLESEX COUNTY	023	0026.03	29484	LAKEWOOD-NEW BRUNSWICK, NJ	\$0	NA	Y	Neither Distressed nor Underserved
NEW JERSEY	34	MIDDLESEX COUNTY	023	0026.04	29484	LAKEWOOD-NEW BRUNSWICK, NJ	\$0	NA	Y	Neither Distressed nor Underserved
NEW JERSEY	34	MIDDLESEX COUNTY	023	0026.05	29484	LAKEWOOD-NEW BRUNSWICK, NJ	\$0	NA	N	Neither Distressed nor Underserved
NEW JERSEY	34	MIDDLESEX COUNTY	023	0027.01	29484	LAKEWOOD-NEW BRUNSWICK, NJ	\$0	NA	Y	Neither Distressed nor Underserved

### Assessment Area Geographies

State Name	State Number	County Name	County	Census Tract	MSA	MSA Name	MSA/MD MFI	Low to Moderate Income	Majority Minority	Distressed or Underserved
NEW JERSEY	34	MIDDLESEX COUNTY	023	0027.03	29484	LAKEWOOD-NEW BRUNSWICK, NJ	\$0	NA	Y	Neither Distressed nor Underserved
NEW JERSEY	34	MIDDLESEX COUNTY	023	0028.05	29484	LAKEWOOD-NEW BRUNSWICK, NJ	\$0	NA	N	Neither Distressed nor Underserved
NEW JERSEY	34	MIDDLESEX COUNTY	023	0029.01	29484	LAKEWOOD-NEW BRUNSWICK, NJ	\$0	NA	Y	Neither Distressed nor Underserved
NEW JERSEY	34	MIDDLESEX COUNTY	023	0029.02	29484	LAKEWOOD-NEW BRUNSWICK, NJ	\$0	NA	Y	Neither Distressed nor Underserved
NEW JERSEY	34	MIDDLESEX COUNTY	023	0030.01	29484	LAKEWOOD-NEW BRUNSWICK, NJ	\$0	NA	N	Neither Distressed nor Underserved
NEW JERSEY	34	MIDDLESEX COUNTY	023	0030.02	29484	LAKEWOOD-NEW BRUNSWICK, NJ	\$0	NA	Y	Neither Distressed nor Underserved
NEW JERSEY	34	MIDDLESEX COUNTY	023	0031.01	29484	LAKEWOOD-NEW BRUNSWICK, NJ	\$0	NA	Y	Neither Distressed nor Underserved
NEW JERSEY	34	MIDDLESEX COUNTY	023	0031.02	29484	LAKEWOOD-NEW BRUNSWICK, NJ	\$0	NA	Y	Neither Distressed nor Underserved
NEW JERSEY	34	MIDDLESEX COUNTY	023	0032.01	29484	LAKEWOOD-NEW BRUNSWICK, NJ	\$0	NA	Y	Neither Distressed nor Underserved
NEW JERSEY	34	MIDDLESEX COUNTY	023	0032.03	29484	LAKEWOOD-NEW BRUNSWICK, NJ	\$0	NA	Y	Neither Distressed nor Underserved
NEW JERSEY	34	MIDDLESEX COUNTY	023	0033.00	29484	LAKEWOOD-NEW BRUNSWICK, NJ	\$0	NA	Y	Neither Distressed nor Underserved
NEW JERSEY	34	MIDDLESEX COUNTY	023	0034.01	29484	LAKEWOOD-NEW BRUNSWICK, NJ	\$0	NA	Y	Neither Distressed nor Underserved
NEW JERSEY	34	MIDDLESEX COUNTY	023	0035.00	29484	LAKEWOOD-NEW BRUNSWICK, NJ	\$0	NA	Y	Neither Distressed nor Underserved
NEW JERSEY	34	MIDDLESEX COUNTY	023	0036.01	29484	LAKEWOOD-NEW BRUNSWICK, NJ	\$0	NA	Y	Neither Distressed nor Underserved
NEW JERSEY	34	MIDDLESEX COUNTY	023	0037.00	29484	LAKEWOOD-NEW BRUNSWICK, NJ	\$0	NA	Y	Neither Distressed nor Underserved
NEW JERSEY	34	MIDDLESEX COUNTY	023	0038.01	29484	LAKEWOOD-NEW BRUNSWICK, NJ	\$0	NA	Y	Neither Distressed nor Underserved
NEW JERSEY	34	MIDDLESEX COUNTY	023	0038.02	29484	LAKEWOOD-NEW BRUNSWICK, NJ	\$0	NA	Y	Neither Distressed nor Underserved
NEW JERSEY	34	MIDDLESEX COUNTY	023	0040.00	29484	LAKEWOOD-NEW BRUNSWICK, NJ	\$0	NA	Y	Neither Distressed nor Underserved
NEW JERSEY	34	MIDDLESEX COUNTY	023	0041.00	29484	LAKEWOOD-NEW BRUNSWICK, NJ	\$0	NA	Y	Neither Distressed nor Underserved
NEW JERSEY	34	MIDDLESEX COUNTY	023	0042.00	29484	LAKEWOOD-NEW BRUNSWICK, NJ	\$0	NA	Y	Neither Distressed nor Underserved



### Assessment Area Geographies

State Name	State Number	County Name	County	Census Tract	MSA	MSA Name	MSA/MD MFI	Low to Moderate Income	Majority Minority	Distressed or Underserved
NEW JERSEY	34	MIDDLESEX COUNTY	023	0043.00	29484	LAKEWOOD-NEW BRUNSWICK, NJ	\$0	NA	Y	Neither Distressed nor Underserved
NEW JERSEY	34	MIDDLESEX COUNTY	023	0044.00	29484	LAKEWOOD-NEW BRUNSWICK, NJ	\$0	NA	Y	Neither Distressed nor Underserved
NEW JERSEY	34	MIDDLESEX COUNTY	023	0045.01	29484	LAKEWOOD-NEW BRUNSWICK, NJ	\$0	NA	Y	Neither Distressed nor Underserved
NEW JERSEY	34	MIDDLESEX COUNTY	023	0045.02	29484	LAKEWOOD-NEW BRUNSWICK, NJ	\$0	NA	Y	Neither Distressed nor Underserved
NEW JERSEY	34	MIDDLESEX COUNTY	023	0046.00	29484	LAKEWOOD-NEW BRUNSWICK, NJ	\$0	NA	Y	Neither Distressed nor Underserved
NEW JERSEY	34	MIDDLESEX COUNTY	023	0047.00	29484	LAKEWOOD-NEW BRUNSWICK, NJ	\$0	NA	Y	Neither Distressed nor Underserved
NEW JERSEY	34	MIDDLESEX COUNTY	023	0048.00	29484	LAKEWOOD-NEW BRUNSWICK, NJ	\$0	NA	Y	Neither Distressed nor Underserved
NEW JERSEY	34	MIDDLESEX COUNTY	023	0049.00	29484	LAKEWOOD-NEW BRUNSWICK, NJ	\$0	NA	Y	Neither Distressed nor Underserved
NEW JERSEY	34	MIDDLESEX COUNTY	023	0050.00	29484	LAKEWOOD-NEW BRUNSWICK, NJ	\$0	NA	Y	Neither Distressed nor Underserved
NEW JERSEY	34	MIDDLESEX COUNTY	023	0051.00	29484	LAKEWOOD-NEW BRUNSWICK, NJ	\$0	NA	Y	Neither Distressed nor Underserved
NEW JERSEY	34	MIDDLESEX COUNTY	023	0052.00	29484	LAKEWOOD-NEW BRUNSWICK, NJ	\$0	NA	Y	Neither Distressed nor Underserved
NEW JERSEY	34	MIDDLESEX COUNTY	023	0053.00	29484	LAKEWOOD-NEW BRUNSWICK, NJ	\$0	NA	Y	Neither Distressed nor Underserved
NEW JERSEY	34	MIDDLESEX COUNTY	023	0055.00	29484	LAKEWOOD-NEW BRUNSWICK, NJ	\$0	NA	Y	Neither Distressed nor Underserved
NEW JERSEY	34	MIDDLESEX COUNTY	023	0056.01	29484	LAKEWOOD-NEW BRUNSWICK, NJ	\$0	NA	Y	Neither Distressed nor Underserved
NEW JERSEY	34	MIDDLESEX COUNTY	023	0056.02	29484	LAKEWOOD-NEW BRUNSWICK, NJ	\$0	NA	Y	Neither Distressed nor Underserved
NEW JERSEY	34	MIDDLESEX COUNTY	023	0057.00	29484	LAKEWOOD-NEW BRUNSWICK, NJ	\$0	NA	Y	Neither Distressed nor Underserved
NEW JERSEY	34	MIDDLESEX COUNTY	023	0058.00	29484	LAKEWOOD-NEW BRUNSWICK, NJ	\$0	NA	Y	Neither Distressed nor Underserved
NEW JERSEY	34	MIDDLESEX COUNTY	023	0060.01	29484	LAKEWOOD-NEW BRUNSWICK, NJ	\$0	NA	Y	Neither Distressed nor Underserved
NEW JERSEY	34	MIDDLESEX COUNTY	023	0060.02	29484	LAKEWOOD-NEW BRUNSWICK, NJ	\$0	NA	Y	Neither Distressed nor Underserved
NEW JERSEY	34	MIDDLESEX COUNTY	023	0061.01	29484	LAKEWOOD-NEW BRUNSWICK, NJ	\$0	NA	Y	Neither Distressed nor Underserved

### Assessment Area Geographies

State Name	State Number	County Name	County	Census Tract	MSA	MSA Name	MSA/MD MFI	Low to Moderate Income	Majority Minority	Distressed or Underserved
NEW JERSEY	34	MIDDLESEX COUNTY	023	0061.03	29484	LAKEWOOD-NEW BRUNSWICK, NJ	\$0	NA	Y	Neither Distressed nor Underserved
NEW JERSEY	34	MIDDLESEX COUNTY	023	0061.04	29484	LAKEWOOD-NEW BRUNSWICK, NJ	\$0	NA	Y	Neither Distressed nor Underserved
NEW JERSEY	34	MIDDLESEX COUNTY	023	0062.04	29484	LAKEWOOD-NEW BRUNSWICK, NJ	\$0	NA	Y	Neither Distressed nor Underserved
NEW JERSEY	34	MIDDLESEX COUNTY	023	0062.05	29484	LAKEWOOD-NEW BRUNSWICK, NJ	\$0	NA	Y	Neither Distressed nor Underserved
NEW JERSEY	34	MIDDLESEX COUNTY	023	0062.06	29484	LAKEWOOD-NEW BRUNSWICK, NJ	\$0	NA	N	Neither Distressed nor Underserved
NEW JERSEY	34	MIDDLESEX COUNTY	023	0062.07	29484	LAKEWOOD-NEW BRUNSWICK, NJ	\$0	NA	Y	Neither Distressed nor Underserved
NEW JERSEY	34	MIDDLESEX COUNTY	023	0062.08	29484	LAKEWOOD-NEW BRUNSWICK, NJ	\$0	NA	Y	Neither Distressed nor Underserved
NEW JERSEY	34	MIDDLESEX COUNTY	023	0062.09	29484	LAKEWOOD-NEW BRUNSWICK, NJ	\$0	NA	N	Neither Distressed nor Underserved
NEW JERSEY	34	MIDDLESEX COUNTY	023	0063.00	29484	LAKEWOOD-NEW BRUNSWICK, NJ	\$0	NA	N	Neither Distressed nor Underserved
NEW JERSEY	34	MIDDLESEX COUNTY	023	0064.03	29484	LAKEWOOD-NEW BRUNSWICK, NJ	\$0	NA	Y	Neither Distressed nor Underserved
NEW JERSEY	34	MIDDLESEX COUNTY	023	0065.00	29484	LAKEWOOD-NEW BRUNSWICK, NJ	\$0	NA	N	Neither Distressed nor Underserved
NEW JERSEY	34	MIDDLESEX COUNTY	023	0066.01	29484	LAKEWOOD-NEW BRUNSWICK, NJ	\$0	NA	N	Neither Distressed nor Underserved
NEW JERSEY	34	MIDDLESEX COUNTY	023	0066.04	29484	LAKEWOOD-NEW BRUNSWICK, NJ	\$0	NA	Y	Neither Distressed nor Underserved
NEW JERSEY	34	MIDDLESEX COUNTY	023	0066.05	29484	LAKEWOOD-NEW BRUNSWICK, NJ	\$0	NA	N	Neither Distressed nor Underserved
NEW JERSEY	34	MIDDLESEX COUNTY	023	0066.06	29484	LAKEWOOD-NEW BRUNSWICK, NJ	\$0	NA	N	Neither Distressed nor Underserved
NEW JERSEY	34	MIDDLESEX COUNTY	023	0066.07	29484	LAKEWOOD-NEW BRUNSWICK, NJ	\$0	NA	N	Neither Distressed nor Underserved
NEW JERSEY	34	MIDDLESEX COUNTY	023	0066.08	29484	LAKEWOOD-NEW BRUNSWICK, NJ	\$0	NA	N	Neither Distressed nor Underserved
NEW JERSEY	34	MIDDLESEX COUNTY	023	0067.01	29484	LAKEWOOD-NEW BRUNSWICK, NJ	\$0	NA	N	Neither Distressed nor Underserved
NEW JERSEY	34	MIDDLESEX COUNTY	023	0067.03	29484	LAKEWOOD-NEW BRUNSWICK, NJ	\$0	NA	Y	Neither Distressed nor Underserved
NEW JERSEY	34	MIDDLESEX COUNTY	023	0068.00	29484	LAKEWOOD-NEW BRUNSWICK, NJ	\$0	NA	N	Neither Distressed nor Underserved

### Assessment Area Geographies

State Name	State Number	County Name	County	Census Tract	MSA	MSA Name	MSA/MD MFI	Low to Moderate Income	Majority Minority	Distressed or Underserved
NEW JERSEY	34	MIDDLESEX COUNTY	023	0069.00	29484	LAKEWOOD-NEW BRUNSWICK, NJ	\$0	NA	Y	Neither Distressed nor Underserved
NEW JERSEY	34	MIDDLESEX COUNTY	023	0070.00	29484	LAKEWOOD-NEW BRUNSWICK, NJ	\$0	NA	N	Neither Distressed nor Underserved
NEW JERSEY	34	MIDDLESEX COUNTY	023	0071.01	29484	LAKEWOOD-NEW BRUNSWICK, NJ	\$0	NA	N	Neither Distressed nor Underserved
NEW JERSEY	34	MIDDLESEX COUNTY	023	0071.02	29484	LAKEWOOD-NEW BRUNSWICK, NJ	\$0	NA	N	Neither Distressed nor Underserved
NEW JERSEY	34	MIDDLESEX COUNTY	023	0071.03	29484	LAKEWOOD-NEW BRUNSWICK, NJ	\$0	NA	Y	Neither Distressed nor Underserved
NEW JERSEY	34	MIDDLESEX COUNTY	023	0072.02	29484	LAKEWOOD-NEW BRUNSWICK, NJ	\$0	NA	N	Neither Distressed nor Underserved
NEW JERSEY	34	MIDDLESEX COUNTY	023	0072.03	29484	LAKEWOOD-NEW BRUNSWICK, NJ	\$0	NA	Y	Neither Distressed nor Underserved
NEW JERSEY	34	MIDDLESEX COUNTY	023	0073.01	29484	LAKEWOOD-NEW BRUNSWICK, NJ	\$0	NA	N	Neither Distressed nor Underserved
NEW JERSEY	34	MIDDLESEX COUNTY	023	0073.03	29484	LAKEWOOD-NEW BRUNSWICK, NJ	\$0	NA	N	Neither Distressed nor Underserved
NEW JERSEY	34	MIDDLESEX COUNTY	023	0073.05	29484	LAKEWOOD-NEW BRUNSWICK, NJ	\$0	NA	Y	Neither Distressed nor Underserved
NEW JERSEY	34	MIDDLESEX COUNTY	023	0073.06	29484	LAKEWOOD-NEW BRUNSWICK, NJ	\$0	NA	Y	Neither Distressed nor Underserved
NEW JERSEY	34	MIDDLESEX COUNTY	023	0074.02	29484	LAKEWOOD-NEW BRUNSWICK, NJ	\$0	NA	N	Neither Distressed nor Underserved
NEW JERSEY	34	MIDDLESEX COUNTY	023	0075.00	29484	LAKEWOOD-NEW BRUNSWICK, NJ	\$0	NA	N	Neither Distressed nor Underserved
NEW JERSEY	34	MIDDLESEX COUNTY	023	0076.00	29484	LAKEWOOD-NEW BRUNSWICK, NJ	\$0	NA	N	Neither Distressed nor Underserved
NEW JERSEY	34	MIDDLESEX COUNTY	023	0077.02	29484	LAKEWOOD-NEW BRUNSWICK, NJ	\$0	NA	N	Neither Distressed nor Underserved
NEW JERSEY	34	MIDDLESEX COUNTY	023	0077.03	29484	LAKEWOOD-NEW BRUNSWICK, NJ	\$0	NA	N	Neither Distressed nor Underserved
NEW JERSEY	34	MIDDLESEX COUNTY	023	0077.04	29484	LAKEWOOD-NEW BRUNSWICK, NJ	\$0	NA	N	Neither Distressed nor Underserved
NEW JERSEY	34	MIDDLESEX COUNTY	023	0078.01	29484	LAKEWOOD-NEW BRUNSWICK, NJ	\$0	NA	N	Neither Distressed nor Underserved
NEW JERSEY	34	MIDDLESEX COUNTY	023	0078.04	29484	LAKEWOOD-NEW BRUNSWICK, NJ	\$0	NA	N	Neither Distressed nor Underserved
NEW JERSEY	34	MIDDLESEX COUNTY	023	0078.05	29484	LAKEWOOD-NEW BRUNSWICK, NJ	\$0	NA	N	Neither Distressed nor Underserved

### Assessment Area Geographies

State Name	State Number	County Name	County	Census Tract	MSA	MSA Name	MSA/MD MFI	Low to Moderate Income	Majority Minority	Distressed or Underserved
NEW JERSEY	34	MIDDLESEX COUNTY	023	0078.06	29484	LAKEWOOD-NEW BRUNSWICK, NJ	\$0	NA	N	Neither Distressed nor Underserved
NEW JERSEY	34	MIDDLESEX COUNTY	023	0079.05	29484	LAKEWOOD-NEW BRUNSWICK, NJ	\$0	NA	N	Neither Distressed nor Underserved
NEW JERSEY	34	MIDDLESEX COUNTY	023	0079.06	29484	LAKEWOOD-NEW BRUNSWICK, NJ	\$0	NA	Y	Neither Distressed nor Underserved
NEW JERSEY	34	MIDDLESEX COUNTY	023	0079.07	29484	LAKEWOOD-NEW BRUNSWICK, NJ	\$0	NA	N	Neither Distressed nor Underserved
NEW JERSEY	34	MIDDLESEX COUNTY	023	0079.08	29484	LAKEWOOD-NEW BRUNSWICK, NJ	\$0	NA	Y	Neither Distressed nor Underserved
NEW JERSEY	34	MIDDLESEX COUNTY	023	0079.09	29484	LAKEWOOD-NEW BRUNSWICK, NJ	\$0	NA	N	Neither Distressed nor Underserved
NEW JERSEY	34	MIDDLESEX COUNTY	023	0079.10	29484	LAKEWOOD-NEW BRUNSWICK, NJ	\$0	NA	N	Neither Distressed nor Underserved
NEW JERSEY	34	MIDDLESEX COUNTY	023	0079.11	29484	LAKEWOOD-NEW BRUNSWICK, NJ	\$0	NA	N	Neither Distressed nor Underserved
NEW JERSEY	34	MIDDLESEX COUNTY	023	0079.13	29484	LAKEWOOD-NEW BRUNSWICK, NJ	\$0	NA	N	Neither Distressed nor Underserved
NEW JERSEY	34	MIDDLESEX COUNTY	023	0079.14	29484	LAKEWOOD-NEW BRUNSWICK, NJ	\$0	NA	N	Neither Distressed nor Underserved
NEW JERSEY	34	MIDDLESEX COUNTY	023	0080.01	29484	LAKEWOOD-NEW BRUNSWICK, NJ	\$0	NA	N	Neither Distressed nor Underserved
NEW JERSEY	34	MIDDLESEX COUNTY	023	0081.01	29484	LAKEWOOD-NEW BRUNSWICK, NJ	\$0	NA	N	Neither Distressed nor Underserved
NEW JERSEY	34	MIDDLESEX COUNTY	023	0081.02	29484	LAKEWOOD-NEW BRUNSWICK, NJ	\$0	NA	N	Neither Distressed nor Underserved
NEW JERSEY	34	MIDDLESEX COUNTY	023	0081.03	29484	LAKEWOOD-NEW BRUNSWICK, NJ	\$0	NA	N	Neither Distressed nor Underserved
NEW JERSEY	34	MIDDLESEX COUNTY	023	0082.04	29484	LAKEWOOD-NEW BRUNSWICK, NJ	\$0	NA	N	Neither Distressed nor Underserved
NEW JERSEY	34	MIDDLESEX COUNTY	023	0082.05	29484	LAKEWOOD-NEW BRUNSWICK, NJ	\$0	NA	N	Neither Distressed nor Underserved
NEW JERSEY	34	MIDDLESEX COUNTY	023	0082.06	29484	LAKEWOOD-NEW BRUNSWICK, NJ	\$0	NA	N	Neither Distressed nor Underserved
NEW JERSEY	34	MIDDLESEX COUNTY	023	0082.07	29484	LAKEWOOD-NEW BRUNSWICK, NJ	\$0	NA	N	Neither Distressed nor Underserved
NEW JERSEY	34	MIDDLESEX COUNTY	023	0082.09	29484	LAKEWOOD-NEW BRUNSWICK, NJ	\$0	NA	N	Neither Distressed nor Underserved
NEW JERSEY	34	MIDDLESEX COUNTY	023	0082.10	29484	LAKEWOOD-NEW BRUNSWICK, NJ	\$0	NA	Y	Neither Distressed nor Underserved

### Assessment Area Geographies

State Name	State Number	County Name	County	Census Tract	MSA	MSA Name	MSA/MD MFI	Low to Moderate Income	Majority Minority	Distressed or Underserved
NEW JERSEY	34	MIDDLESEX COUNTY	023	0082.11	29484	LAKEWOOD-NEW BRUNSWICK, NJ	\$0	NA	N	Neither Distressed nor Underserved
NEW JERSEY	34	MIDDLESEX COUNTY	023	0082.12	29484	LAKEWOOD-NEW BRUNSWICK, NJ	\$0	NA	N	Neither Distressed nor Underserved
NEW JERSEY	34	MIDDLESEX COUNTY	023	0082.13	29484	LAKEWOOD-NEW BRUNSWICK, NJ	\$0	NA	N	Neither Distressed nor Underserved
NEW JERSEY	34	MIDDLESEX COUNTY	023	0082.14	29484	LAKEWOOD-NEW BRUNSWICK, NJ	\$0	NA	Y	Neither Distressed nor Underserved
NEW JERSEY	34	MIDDLESEX COUNTY	023	0083.00	29484	LAKEWOOD-NEW BRUNSWICK, NJ	\$0	NA	N	Neither Distressed nor Underserved
NEW JERSEY	34	MIDDLESEX COUNTY	023	0084.03	29484	LAKEWOOD-NEW BRUNSWICK, NJ	\$0	NA	Y	Neither Distressed nor Underserved
NEW JERSEY	34	MIDDLESEX COUNTY	023	0084.04	29484	LAKEWOOD-NEW BRUNSWICK, NJ	\$0	NA	N	Neither Distressed nor Underserved
NEW JERSEY	34	MIDDLESEX COUNTY	023	0084.05	29484	LAKEWOOD-NEW BRUNSWICK, NJ	\$0	NA	Y	Neither Distressed nor Underserved
NEW JERSEY	34	MIDDLESEX COUNTY	023	0084.06	29484	LAKEWOOD-NEW BRUNSWICK, NJ	\$0	NA	Y	Neither Distressed nor Underserved
NEW JERSEY	34	MIDDLESEX COUNTY	023	0085.01	29484	LAKEWOOD-NEW BRUNSWICK, NJ	\$0	NA	Y	Neither Distressed nor Underserved
NEW JERSEY	34	MIDDLESEX COUNTY	023	0085.02	29484	LAKEWOOD-NEW BRUNSWICK, NJ	\$0	NA	Y	Neither Distressed nor Underserved
NEW JERSEY	34	MIDDLESEX COUNTY	023	0085.04	29484	LAKEWOOD-NEW BRUNSWICK, NJ	\$0	NA	Y	Neither Distressed nor Underserved
NEW JERSEY	34	MIDDLESEX COUNTY	023	0085.05	29484	LAKEWOOD-NEW BRUNSWICK, NJ	\$0	NA	Y	Neither Distressed nor Underserved
NEW JERSEY	34	MIDDLESEX COUNTY	023	0085.06	29484	LAKEWOOD-NEW BRUNSWICK, NJ	\$0	NA	Y	Neither Distressed nor Underserved
NEW JERSEY	34	MIDDLESEX COUNTY	023	0086.01	29484	LAKEWOOD-NEW BRUNSWICK, NJ	\$0	NA	Y	Neither Distressed nor Underserved
NEW JERSEY	34	MIDDLESEX COUNTY	023	0086.02	29484	LAKEWOOD-NEW BRUNSWICK, NJ	\$0	NA	Y	Neither Distressed nor Underserved
NEW JERSEY	34	MIDDLESEX COUNTY	023	0086.04	29484	LAKEWOOD-NEW BRUNSWICK, NJ	\$0	NA	Y	Neither Distressed nor Underserved
NEW JERSEY	34	MIDDLESEX COUNTY	023	0086.05	29484	LAKEWOOD-NEW BRUNSWICK, NJ	\$0	NA	Y	Neither Distressed nor Underserved
NEW JERSEY	34	MIDDLESEX COUNTY	023	0086.06	29484	LAKEWOOD-NEW BRUNSWICK, NJ	\$0	NA	Y	Neither Distressed nor Underserved
NEW JERSEY	34	MIDDLESEX COUNTY	023	0087.00	29484	LAKEWOOD-NEW BRUNSWICK, NJ	\$0	NA	N	Neither Distressed nor Underserved

### Assessment Area Geographies

State Name	State Number	County Name	County	Census Tract	MSA	MSA Name	MSA/MD MFI	Low to Moderate Income	Majority Minority	Distressed or Underserved
NEW JERSEY	34	MIDDLESEX COUNTY	023	0088.01	29484	LAKEWOOD-NEW BRUNSWICK, NJ	\$0	NA	Y	Neither Distressed nor Underserved
NEW JERSEY	34	MIDDLESEX COUNTY	023	0090.00	29484	LAKEWOOD-NEW BRUNSWICK, NJ	\$0	NA	Y	Neither Distressed nor Underserved
NEW JERSEY	34	MIDDLESEX COUNTY	023	0091.01	29484	LAKEWOOD-NEW BRUNSWICK, NJ	\$0	NA	N	Neither Distressed nor Underserved
NEW JERSEY	34	MIDDLESEX COUNTY	023	0092.00	29484	LAKEWOOD-NEW BRUNSWICK, NJ	\$0	NA	N	Neither Distressed nor Underserved
NEW JERSEY	34	MIDDLESEX COUNTY	023	0093.00	29484	LAKEWOOD-NEW BRUNSWICK, NJ	\$0	NA	Y	Neither Distressed nor Underserved
NEW JERSEY	34	MIDDLESEX COUNTY	023	0094.00	29484	LAKEWOOD-NEW BRUNSWICK, NJ	\$0	NA	Y	Neither Distressed nor Underserved
NEW JERSEY	34	MIDDLESEX COUNTY	023	9800.00	29484	LAKEWOOD-NEW BRUNSWICK, NJ	\$0	NA	Y	Neither Distressed nor Underserved
NEW JERSEY	34	MIDDLESEX COUNTY	023	9801.00	29484	LAKEWOOD-NEW BRUNSWICK, NJ	\$0	NA	Y	Neither Distressed nor Underserved
NEW JERSEY	34	MIDDLESEX COUNTY	023	9802.00	29484	LAKEWOOD-NEW BRUNSWICK, NJ	\$0	NA	Y	Neither Distressed nor Underserved
NEW JERSEY	34	MONMOUTH COUNTY	025	8001.01	29484	LAKEWOOD-NEW BRUNSWICK, NJ	\$0	NA	N	Neither Distressed nor Underserved
NEW JERSEY	34	MONMOUTH COUNTY	025	8001.02	29484	LAKEWOOD-NEW BRUNSWICK, NJ	\$0	NA	N	Neither Distressed nor Underserved
NEW JERSEY	34	MONMOUTH COUNTY	025	8002.00	29484	LAKEWOOD-NEW BRUNSWICK, NJ	\$0	NA	N	Neither Distressed nor Underserved
NEW JERSEY	34	MONMOUTH COUNTY	025	8004.00	29484	LAKEWOOD-NEW BRUNSWICK, NJ	\$0	NA	N	Neither Distressed nor Underserved
NEW JERSEY	34	MONMOUTH COUNTY	025	8005.00	29484	LAKEWOOD-NEW BRUNSWICK, NJ	\$0	NA	N	Neither Distressed nor Underserved
NEW JERSEY	34	MONMOUTH COUNTY	025	8006.01	29484	LAKEWOOD-NEW BRUNSWICK, NJ	\$0	NA	N	Neither Distressed nor Underserved
NEW JERSEY	34	MONMOUTH COUNTY	025	8006.02	29484	LAKEWOOD-NEW BRUNSWICK, NJ	\$0	NA	N	Neither Distressed nor Underserved
NEW JERSEY	34	MONMOUTH COUNTY	025	8007.01	29484	LAKEWOOD-NEW BRUNSWICK, NJ	\$0	NA	N	Neither Distressed nor Underserved
NEW JERSEY	34	MONMOUTH COUNTY	025	8007.02	29484	LAKEWOOD-NEW BRUNSWICK, NJ	\$0	NA	N	Neither Distressed nor Underserved
NEW JERSEY	34	MONMOUTH COUNTY	025	8008.00	29484	LAKEWOOD-NEW BRUNSWICK, NJ	\$0	NA	N	Neither Distressed nor Underserved
NEW JERSEY	34	MONMOUTH COUNTY	025	8009.00	29484	LAKEWOOD-NEW BRUNSWICK, NJ	\$0	NA	N	Neither Distressed nor Underserved

### Assessment Area Geographies

State Name	State Number	County Name	County	Census Tract	MSA	MSA Name	MSA/MD MFI	Low to Moderate Income	Majority Minority	Distressed or Underserved
NEW JERSEY	34	MONMOUTH COUNTY	025	8010.00	29484	LAKEWOOD-NEW BRUNSWICK, NJ	\$0	NA	N	Neither Distressed nor Underserved
NEW JERSEY	34	MONMOUTH COUNTY	025	8011.00	29484	LAKEWOOD-NEW BRUNSWICK, NJ	\$0	NA	N	Neither Distressed nor Underserved
NEW JERSEY	34	MONMOUTH COUNTY	025	8012.00	29484	LAKEWOOD-NEW BRUNSWICK, NJ	\$0	NA	N	Neither Distressed nor Underserved
NEW JERSEY	34	MONMOUTH COUNTY	025	8013.00	29484	LAKEWOOD-NEW BRUNSWICK, NJ	\$0	NA	N	Neither Distressed nor Underserved
NEW JERSEY	34	MONMOUTH COUNTY	025	8014.00	29484	LAKEWOOD-NEW BRUNSWICK, NJ	\$0	NA	N	Neither Distressed nor Underserved
NEW JERSEY	34	MONMOUTH COUNTY	025	8015.00	29484	LAKEWOOD-NEW BRUNSWICK, NJ	\$0	NA	N	Neither Distressed nor Underserved
NEW JERSEY	34	MONMOUTH COUNTY	025	8016.00	29484	LAKEWOOD-NEW BRUNSWICK, NJ	\$0	NA	N	Neither Distressed nor Underserved
NEW JERSEY	34	MONMOUTH COUNTY	025	8017.00	29484	LAKEWOOD-NEW BRUNSWICK, NJ	\$0	NA	N	Neither Distressed nor Underserved
NEW JERSEY	34	MONMOUTH COUNTY	025	8018.00	29484	LAKEWOOD-NEW BRUNSWICK, NJ	\$0	NA	N	Neither Distressed nor Underserved
NEW JERSEY	34	MONMOUTH COUNTY	025	8019.00	29484	LAKEWOOD-NEW BRUNSWICK, NJ	\$0	NA	N	Neither Distressed nor Underserved
NEW JERSEY	34	MONMOUTH COUNTY	025	8020.00	29484	LAKEWOOD-NEW BRUNSWICK, NJ	\$0	NA	N	Neither Distressed nor Underserved
NEW JERSEY	34	MONMOUTH COUNTY	025	8021.00	29484	LAKEWOOD-NEW BRUNSWICK, NJ	\$0	NA	N	Neither Distressed nor Underserved
NEW JERSEY	34	MONMOUTH COUNTY	025	8022.00	29484	LAKEWOOD-NEW BRUNSWICK, NJ	\$0	NA	N	Neither Distressed nor Underserved
NEW JERSEY	34	MONMOUTH COUNTY	025	8023.00	29484	LAKEWOOD-NEW BRUNSWICK, NJ	\$0	NA	N	Neither Distressed nor Underserved
NEW JERSEY	34	MONMOUTH COUNTY	025	8024.00	29484	LAKEWOOD-NEW BRUNSWICK, NJ	\$0	NA	N	Neither Distressed nor Underserved
NEW JERSEY	34	MONMOUTH COUNTY	025	8025.00	29484	LAKEWOOD-NEW BRUNSWICK, NJ	\$0	NA	N	Neither Distressed nor Underserved
NEW JERSEY	34	MONMOUTH COUNTY	025	8026.00	29484	LAKEWOOD-NEW BRUNSWICK, NJ	\$0	NA	Y	Neither Distressed nor Underserved
NEW JERSEY	34	MONMOUTH COUNTY	025	8027.00	29484	LAKEWOOD-NEW BRUNSWICK, NJ	\$0	NA	N	Neither Distressed nor Underserved
NEW JERSEY	34	MONMOUTH COUNTY	025	8028.00	29484	LAKEWOOD-NEW BRUNSWICK, NJ	\$0	NA	N	Neither Distressed nor Underserved
NEW JERSEY	34	MONMOUTH COUNTY	025	8029.00	29484	LAKEWOOD-NEW BRUNSWICK, NJ	\$0	NA	N	Neither Distressed nor Underserved

### Assessment Area Geographies

State Name	State Number	County Name	County	Census Tract	MSA	MSA Name	MSA/MD MFI	Low to Moderate Income	Majority Minority	Distressed or Underserved
NEW JERSEY	34	MONMOUTH COUNTY	025	8030.00	29484	LAKEWOOD-NEW BRUNSWICK, NJ	\$0	NA	N	Neither Distressed nor Underserved
NEW JERSEY	34	MONMOUTH COUNTY	025	8031.00	29484	LAKEWOOD-NEW BRUNSWICK, NJ	\$0	NA	N	Neither Distressed nor Underserved
NEW JERSEY	34	MONMOUTH COUNTY	025	8032.01	29484	LAKEWOOD-NEW BRUNSWICK, NJ	\$0	NA	N	Neither Distressed nor Underserved
NEW JERSEY	34	MONMOUTH COUNTY	025	8032.02	29484	LAKEWOOD-NEW BRUNSWICK, NJ	\$0	NA	N	Neither Distressed nor Underserved
NEW JERSEY	34	MONMOUTH COUNTY	025	8033.00	29484	LAKEWOOD-NEW BRUNSWICK, NJ	\$0	NA	N	Neither Distressed nor Underserved
NEW JERSEY	34	MONMOUTH COUNTY	025	8034.00	29484	LAKEWOOD-NEW BRUNSWICK, NJ	\$0	NA	Y	Neither Distressed nor Underserved
NEW JERSEY	34	MONMOUTH COUNTY	025	8035.00	29484	LAKEWOOD-NEW BRUNSWICK, NJ	\$0	NA	N	Neither Distressed nor Underserved
NEW JERSEY	34	MONMOUTH COUNTY	025	8036.01	29484	LAKEWOOD-NEW BRUNSWICK, NJ	\$0	NA	N	Neither Distressed nor Underserved
NEW JERSEY	34	MONMOUTH COUNTY	025	8036.02	29484	LAKEWOOD-NEW BRUNSWICK, NJ	\$0	NA	N	Neither Distressed nor Underserved
NEW JERSEY	34	MONMOUTH COUNTY	025	8037.00	29484	LAKEWOOD-NEW BRUNSWICK, NJ	\$0	NA	N	Neither Distressed nor Underserved
NEW JERSEY	34	MONMOUTH COUNTY	025	8038.00	29484	LAKEWOOD-NEW BRUNSWICK, NJ	\$0	NA	N	Neither Distressed nor Underserved
NEW JERSEY	34	MONMOUTH COUNTY	025	8039.00	29484	LAKEWOOD-NEW BRUNSWICK, NJ	\$0	NA	N	Neither Distressed nor Underserved
NEW JERSEY	34	MONMOUTH COUNTY	025	8041.00	29484	LAKEWOOD-NEW BRUNSWICK, NJ	\$0	NA	N	Neither Distressed nor Underserved
NEW JERSEY	34	MONMOUTH COUNTY	025	8042.00	29484	LAKEWOOD-NEW BRUNSWICK, NJ	\$0	NA	N	Neither Distressed nor Underserved
NEW JERSEY	34	MONMOUTH COUNTY	025	8046.00	29484	LAKEWOOD-NEW BRUNSWICK, NJ	\$0	NA	N	Neither Distressed nor Underserved
NEW JERSEY	34	MONMOUTH COUNTY	025	8048.01	29484	LAKEWOOD-NEW BRUNSWICK, NJ	\$0	NA	N	Neither Distressed nor Underserved
NEW JERSEY	34	MONMOUTH COUNTY	025	8048.02	29484	LAKEWOOD-NEW BRUNSWICK, NJ	\$0	NA	N	Neither Distressed nor Underserved
NEW JERSEY	34	MONMOUTH COUNTY	025	8050.01	29484	LAKEWOOD-NEW BRUNSWICK, NJ	\$0	NA	Y	Neither Distressed nor Underserved
NEW JERSEY	34	MONMOUTH COUNTY	025	8051.00	29484	LAKEWOOD-NEW BRUNSWICK, NJ	\$0	NA	N	Neither Distressed nor Underserved
NEW JERSEY	34	MONMOUTH COUNTY	025	8053.00	29484	LAKEWOOD-NEW BRUNSWICK, NJ	\$0	NA	N	Neither Distressed nor Underserved



### Assessment Area Geographies

State Name	State Number	County Name	County	Census Tract	MSA	MSA Name	MSA/MD MFI	Low to Moderate Income	Majority Minority	Distressed or Underserved
NEW JERSEY	34	MONMOUTH COUNTY	025	8054.00	29484	LAKEWOOD-NEW BRUNSWICK, NJ	\$0	NA	N	Neither Distressed nor Underserved
NEW JERSEY	34	MONMOUTH COUNTY	025	8055.00	29484	LAKEWOOD-NEW BRUNSWICK, NJ	\$0	NA	Y	Neither Distressed nor Underserved
NEW JERSEY	34	MONMOUTH COUNTY	025	8056.00	29484	LAKEWOOD-NEW BRUNSWICK, NJ	\$0	NA	Y	Neither Distressed nor Underserved
NEW JERSEY	34	MONMOUTH COUNTY	025	8057.00	29484	LAKEWOOD-NEW BRUNSWICK, NJ	\$0	NA	Y	Neither Distressed nor Underserved
NEW JERSEY	34	MONMOUTH COUNTY	025	8058.00	29484	LAKEWOOD-NEW BRUNSWICK, NJ	\$0	NA	Y	Neither Distressed nor Underserved
NEW JERSEY	34	MONMOUTH COUNTY	025	8059.00	29484	LAKEWOOD-NEW BRUNSWICK, NJ	\$0	NA	Y	Neither Distressed nor Underserved
NEW JERSEY	34	MONMOUTH COUNTY	025	8060.00	29484	LAKEWOOD-NEW BRUNSWICK, NJ	\$0	NA	N	Neither Distressed nor Underserved
NEW JERSEY	34	MONMOUTH COUNTY	025	8061.00	29484	LAKEWOOD-NEW BRUNSWICK, NJ	\$0	NA	N	Neither Distressed nor Underserved
NEW JERSEY	34	MONMOUTH COUNTY	025	8062.01	29484	LAKEWOOD-NEW BRUNSWICK, NJ	\$0	NA	N	Neither Distressed nor Underserved
NEW JERSEY	34	MONMOUTH COUNTY	025	8062.02	29484	LAKEWOOD-NEW BRUNSWICK, NJ	\$0	NA	N	Neither Distressed nor Underserved
NEW JERSEY	34	MONMOUTH COUNTY	025	8063.00	29484	LAKEWOOD-NEW BRUNSWICK, NJ	\$0	NA	N	Neither Distressed nor Underserved
NEW JERSEY	34	MONMOUTH COUNTY	025	8064.00	29484	LAKEWOOD-NEW BRUNSWICK, NJ	\$0	NA	N	Neither Distressed nor Underserved
NEW JERSEY	34	MONMOUTH COUNTY	025	8065.01	29484	LAKEWOOD-NEW BRUNSWICK, NJ	\$0	NA	Y	Neither Distressed nor Underserved
NEW JERSEY	34	MONMOUTH COUNTY	025	8065.02	29484	LAKEWOOD-NEW BRUNSWICK, NJ	\$0	NA	N	Neither Distressed nor Underserved
NEW JERSEY	34	MONMOUTH COUNTY	025	8065.03	29484	LAKEWOOD-NEW BRUNSWICK, NJ	\$0	NA	N	Neither Distressed nor Underserved
NEW JERSEY	34	MONMOUTH COUNTY	025	8065.04	29484	LAKEWOOD-NEW BRUNSWICK, NJ	\$0	NA	Y	Neither Distressed nor Underserved
NEW JERSEY	34	MONMOUTH COUNTY	025	8066.00	29484	LAKEWOOD-NEW BRUNSWICK, NJ	\$0	NA	N	Neither Distressed nor Underserved
NEW JERSEY	34	MONMOUTH COUNTY	025	8070.04	29484	LAKEWOOD-NEW BRUNSWICK, NJ	\$0	NA	N	Neither Distressed nor Underserved
NEW JERSEY	34	MONMOUTH COUNTY	025	8070.05	29484	LAKEWOOD-NEW BRUNSWICK, NJ	\$0	NA	Y	Neither Distressed nor Underserved
NEW JERSEY	34	MONMOUTH COUNTY	025	8070.06	29484	LAKEWOOD-NEW BRUNSWICK, NJ	\$0	NA	Y	Neither Distressed nor Underserved

### Assessment Area Geographies

State Name	State Number	County Name	County	Census Tract	MSA	MSA Name	MSA/MD MFI	Low to Moderate Income	Majority Minority	Distressed or Underserved
NEW JERSEY	34	MONMOUTH COUNTY	025	8071.00	29484	LAKEWOOD-NEW BRUNSWICK, NJ	\$0	NA	Y	Neither Distressed nor Underserved
NEW JERSEY	34	MONMOUTH COUNTY	025	8072.00	29484	LAKEWOOD-NEW BRUNSWICK, NJ	\$0	NA	Y	Neither Distressed nor Underserved
NEW JERSEY	34	MONMOUTH COUNTY	025	8073.00	29484	LAKEWOOD-NEW BRUNSWICK, NJ	\$0	NA	Y	Neither Distressed nor Underserved
NEW JERSEY	34	MONMOUTH COUNTY	025	8074.01	29484	LAKEWOOD-NEW BRUNSWICK, NJ	\$0	NA	N	Neither Distressed nor Underserved
NEW JERSEY	34	MONMOUTH COUNTY	025	8074.02	29484	LAKEWOOD-NEW BRUNSWICK, NJ	\$0	NA	N	Neither Distressed nor Underserved
NEW JERSEY	34	MONMOUTH COUNTY	025	8075.00	29484	LAKEWOOD-NEW BRUNSWICK, NJ	\$0	NA	Y	Neither Distressed nor Underserved
NEW JERSEY	34	MONMOUTH COUNTY	025	8076.00	29484	LAKEWOOD-NEW BRUNSWICK, NJ	\$0	NA	Y	Neither Distressed nor Underserved
NEW JERSEY	34	MONMOUTH COUNTY	025	8077.00	29484	LAKEWOOD-NEW BRUNSWICK, NJ	\$0	NA	Y	Neither Distressed nor Underserved
NEW JERSEY	34	MONMOUTH COUNTY	025	8078.00	29484	LAKEWOOD-NEW BRUNSWICK, NJ	\$0	NA	Y	Neither Distressed nor Underserved
NEW JERSEY	34	MONMOUTH COUNTY	025	8079.00	29484	LAKEWOOD-NEW BRUNSWICK, NJ	\$0	NA	Y	Neither Distressed nor Underserved
NEW JERSEY	34	MONMOUTH COUNTY	025	8080.01	29484	LAKEWOOD-NEW BRUNSWICK, NJ	\$0	NA	N	Neither Distressed nor Underserved
NEW JERSEY	34	MONMOUTH COUNTY	025	8080.02	29484	LAKEWOOD-NEW BRUNSWICK, NJ	\$0	NA	N	Neither Distressed nor Underserved
NEW JERSEY	34	MONMOUTH COUNTY	025	8081.00	29484	LAKEWOOD-NEW BRUNSWICK, NJ	\$0	NA	N	Neither Distressed nor Underserved
NEW JERSEY	34	MONMOUTH COUNTY	025	8082.01	29484	LAKEWOOD-NEW BRUNSWICK, NJ	\$0	NA	N	Neither Distressed nor Underserved
NEW JERSEY	34	MONMOUTH COUNTY	025	8082.02	29484	LAKEWOOD-NEW BRUNSWICK, NJ	\$0	NA	N	Neither Distressed nor Underserved
NEW JERSEY	34	MONMOUTH COUNTY	025	8083.00	29484	LAKEWOOD-NEW BRUNSWICK, NJ	\$0	NA	N	Neither Distressed nor Underserved
NEW JERSEY	34	MONMOUTH COUNTY	025	8084.01	29484	LAKEWOOD-NEW BRUNSWICK, NJ	\$0	NA	N	Neither Distressed nor Underserved
NEW JERSEY	34	MONMOUTH COUNTY	025	8084.02	29484	LAKEWOOD-NEW BRUNSWICK, NJ	\$0	NA	N	Neither Distressed nor Underserved
NEW JERSEY	34	MONMOUTH COUNTY	025	8085.01	29484	LAKEWOOD-NEW BRUNSWICK, NJ	\$0	NA	N	Neither Distressed nor Underserved
NEW JERSEY	34	MONMOUTH COUNTY	025	8085.02	29484	LAKEWOOD-NEW BRUNSWICK, NJ	\$0	NA	N	Neither Distressed nor Underserved

### Assessment Area Geographies

State Name	State Number	County Name	County	Census Tract	MSA	MSA Name	MSA/MD MFI	Low to Moderate Income	Majority Minority	Distressed or Underserved
NEW JERSEY	34	MONMOUTH COUNTY	025	8086.00	29484	LAKEWOOD-NEW BRUNSWICK, NJ	\$0	NA	N	Neither Distressed nor Underserved
NEW JERSEY	34	MONMOUTH COUNTY	025	8087.01	29484	LAKEWOOD-NEW BRUNSWICK, NJ	\$0	NA	N	Neither Distressed nor Underserved
NEW JERSEY	34	MONMOUTH COUNTY	025	8087.02	29484	LAKEWOOD-NEW BRUNSWICK, NJ	\$0	NA	N	Neither Distressed nor Underserved
NEW JERSEY	34	MONMOUTH COUNTY	025	8088.00	29484	LAKEWOOD-NEW BRUNSWICK, NJ	\$0	NA	N	Neither Distressed nor Underserved
NEW JERSEY	34	MONMOUTH COUNTY	025	8089.01	29484	LAKEWOOD-NEW BRUNSWICK, NJ	\$0	NA	N	Neither Distressed nor Underserved
NEW JERSEY	34	MONMOUTH COUNTY	025	8089.02	29484	LAKEWOOD-NEW BRUNSWICK, NJ	\$0	NA	N	Neither Distressed nor Underserved
NEW JERSEY	34	MONMOUTH COUNTY	025	8090.00	29484	LAKEWOOD-NEW BRUNSWICK, NJ	\$0	NA	N	Neither Distressed nor Underserved
NEW JERSEY	34	MONMOUTH COUNTY	025	8091.00	29484	LAKEWOOD-NEW BRUNSWICK, NJ	\$0	NA	N	Neither Distressed nor Underserved
NEW JERSEY	34	MONMOUTH COUNTY	025	8092.00	29484	LAKEWOOD-NEW BRUNSWICK, NJ	\$0	NA	N	Neither Distressed nor Underserved
NEW JERSEY	34	MONMOUTH COUNTY	025	8093.01	29484	LAKEWOOD-NEW BRUNSWICK, NJ	\$0	NA	N	Neither Distressed nor Underserved
NEW JERSEY	34	MONMOUTH COUNTY	025	8093.02	29484	LAKEWOOD-NEW BRUNSWICK, NJ	\$0	NA	N	Neither Distressed nor Underserved
NEW JERSEY	34	MONMOUTH COUNTY	025	8094.00	29484	LAKEWOOD-NEW BRUNSWICK, NJ	\$0	NA	N	Neither Distressed nor Underserved
NEW JERSEY	34	MONMOUTH COUNTY	025	8095.03	29484	LAKEWOOD-NEW BRUNSWICK, NJ	\$0	NA	N	Neither Distressed nor Underserved
NEW JERSEY	34	MONMOUTH COUNTY	025	8095.04	29484	LAKEWOOD-NEW BRUNSWICK, NJ	\$0	NA	N	Neither Distressed nor Underserved
NEW JERSEY	34	MONMOUTH COUNTY	025	8095.05	29484	LAKEWOOD-NEW BRUNSWICK, NJ	\$0	NA	N	Neither Distressed nor Underserved
NEW JERSEY	34	MONMOUTH COUNTY	025	8095.06	29484	LAKEWOOD-NEW BRUNSWICK, NJ	\$0	NA	N	Neither Distressed nor Underserved
NEW JERSEY	34	MONMOUTH COUNTY	025	8096.00	29484	LAKEWOOD-NEW BRUNSWICK, NJ	\$0	NA	N	Neither Distressed nor Underserved
NEW JERSEY	34	MONMOUTH COUNTY	025	8097.01	29484	LAKEWOOD-NEW BRUNSWICK, NJ	\$0	NA	N	Neither Distressed nor Underserved
NEW JERSEY	34	MONMOUTH COUNTY	025	8097.03	29484	LAKEWOOD-NEW BRUNSWICK, NJ	\$0	NA	N	Neither Distressed nor Underserved
NEW JERSEY	34	MONMOUTH COUNTY	025	8097.04	29484	LAKEWOOD-NEW BRUNSWICK, NJ	\$0	NA	N	Neither Distressed nor Underserved

### Assessment Area Geographies

State Name	State Number	County Name	County	Census Tract	MSA	MSA Name	MSA/MD MFI	Low to Moderate Income	Majority Minority	Distressed or Underserved
NEW JERSEY	34	MONMOUTH COUNTY	025	8099.01	29484	LAKEWOOD-NEW BRUNSWICK, NJ	\$0	NA	N	Neither Distressed nor Underserved
NEW JERSEY	34	MONMOUTH COUNTY	025	8099.02	29484	LAKEWOOD-NEW BRUNSWICK, NJ	\$0	NA	N	Neither Distressed nor Underserved
NEW JERSEY	34	MONMOUTH COUNTY	025	8099.03	29484	LAKEWOOD-NEW BRUNSWICK, NJ	\$0	NA	Y	Neither Distressed nor Underserved
NEW JERSEY	34	MONMOUTH COUNTY	025	8100.01	29484	LAKEWOOD-NEW BRUNSWICK, NJ	\$0	NA	N	Neither Distressed nor Underserved
NEW JERSEY	34	MONMOUTH COUNTY	025	8100.02	29484	LAKEWOOD-NEW BRUNSWICK, NJ	\$0	NA	N	Neither Distressed nor Underserved
NEW JERSEY	34	MONMOUTH COUNTY	025	8100.03	29484	LAKEWOOD-NEW BRUNSWICK, NJ	\$0	NA	N	Neither Distressed nor Underserved
NEW JERSEY	34	MONMOUTH COUNTY	025	8100.04	29484	LAKEWOOD-NEW BRUNSWICK, NJ	\$0	NA	N	Neither Distressed nor Underserved
NEW JERSEY	34	MONMOUTH COUNTY	025	8101.01	29484	LAKEWOOD-NEW BRUNSWICK, NJ	\$0	NA	N	Neither Distressed nor Underserved
NEW JERSEY	34	MONMOUTH COUNTY	025	8101.02	29484	LAKEWOOD-NEW BRUNSWICK, NJ	\$0	NA	N	Neither Distressed nor Underserved
NEW JERSEY	34	MONMOUTH COUNTY	025	8102.01	29484	LAKEWOOD-NEW BRUNSWICK, NJ	\$0	NA	N	Neither Distressed nor Underserved
NEW JERSEY	34	MONMOUTH COUNTY	025	8102.02	29484	LAKEWOOD-NEW BRUNSWICK, NJ	\$0	NA	N	Neither Distressed nor Underserved
NEW JERSEY	34	MONMOUTH COUNTY	025	8103.00	29484	LAKEWOOD-NEW BRUNSWICK, NJ	\$0	NA	N	Neither Distressed nor Underserved
NEW JERSEY	34	MONMOUTH COUNTY	025	8104.01	29484	LAKEWOOD-NEW BRUNSWICK, NJ	\$0	NA	N	Neither Distressed nor Underserved
NEW JERSEY	34	MONMOUTH COUNTY	025	8104.02	29484	LAKEWOOD-NEW BRUNSWICK, NJ	\$0	NA	N	Neither Distressed nor Underserved
NEW JERSEY	34	MONMOUTH COUNTY	025	8105.01	29484	LAKEWOOD-NEW BRUNSWICK, NJ	\$0	NA	N	Neither Distressed nor Underserved
NEW JERSEY	34	MONMOUTH COUNTY	025	8105.03	29484	LAKEWOOD-NEW BRUNSWICK, NJ	\$0	NA	N	Neither Distressed nor Underserved
NEW JERSEY	34	MONMOUTH COUNTY	025	8105.04	29484	LAKEWOOD-NEW BRUNSWICK, NJ	\$0	NA	N	Neither Distressed nor Underserved
NEW JERSEY	34	MONMOUTH COUNTY	025	8105.05	29484	LAKEWOOD-NEW BRUNSWICK, NJ	\$0	NA	N	Neither Distressed nor Underserved
NEW JERSEY	34	MONMOUTH COUNTY	025	8106.00	29484	LAKEWOOD-NEW BRUNSWICK, NJ	\$0	NA	N	Neither Distressed nor Underserved
NEW JERSEY	34	MONMOUTH COUNTY	025	8107.00	29484	LAKEWOOD-NEW BRUNSWICK, NJ	\$0	NA	N	Neither Distressed nor Underserved

### Assessment Area Geographies

State Name	State Number	County Name	County	Census Tract	MSA	MSA Name	MSA/MD MFI	Low to Moderate Income	Majority Minority	Distressed or Underserved
NEW JERSEY	34	MONMOUTH COUNTY	025	8108.00	29484	LAKEWOOD-NEW BRUNSWICK, NJ	\$0	NA	Y	Neither Distressed nor Underserved
NEW JERSEY	34	MONMOUTH COUNTY	025	8109.00	29484	LAKEWOOD-NEW BRUNSWICK, NJ	\$0	NA	Y	Neither Distressed nor Underserved
NEW JERSEY	34	MONMOUTH COUNTY	025	8110.00	29484	LAKEWOOD-NEW BRUNSWICK, NJ	\$0	NA	Y	Neither Distressed nor Underserved
NEW JERSEY	34	MONMOUTH COUNTY	025	8111.01	29484	LAKEWOOD-NEW BRUNSWICK, NJ	\$0	NA	N	Neither Distressed nor Underserved
NEW JERSEY	34	MONMOUTH COUNTY	025	8111.02	29484	LAKEWOOD-NEW BRUNSWICK, NJ	\$0	NA	N	Neither Distressed nor Underserved
NEW JERSEY	34	MONMOUTH COUNTY	025	8112.00	29484	LAKEWOOD-NEW BRUNSWICK, NJ	\$0	NA	N	Neither Distressed nor Underserved
NEW JERSEY	34	MONMOUTH COUNTY	025	8113.01	29484	LAKEWOOD-NEW BRUNSWICK, NJ	\$0	NA	N	Neither Distressed nor Underserved
NEW JERSEY	34	MONMOUTH COUNTY	025	8113.03	29484	LAKEWOOD-NEW BRUNSWICK, NJ	\$0	NA	N	Neither Distressed nor Underserved
NEW JERSEY	34	MONMOUTH COUNTY	025	8113.04	29484	LAKEWOOD-NEW BRUNSWICK, NJ	\$0	NA	N	Neither Distressed nor Underserved
NEW JERSEY	34	MONMOUTH COUNTY	025	8114.01	29484	LAKEWOOD-NEW BRUNSWICK, NJ	\$0	NA	N	Neither Distressed nor Underserved
NEW JERSEY	34	MONMOUTH COUNTY	025	8114.02	29484	LAKEWOOD-NEW BRUNSWICK, NJ	\$0	NA	N	Neither Distressed nor Underserved
NEW JERSEY	34	MONMOUTH COUNTY	025	8115.01	29484	LAKEWOOD-NEW BRUNSWICK, NJ	\$0	NA	N	Neither Distressed nor Underserved
NEW JERSEY	34	MONMOUTH COUNTY	025	8115.02	29484	LAKEWOOD-NEW BRUNSWICK, NJ	\$0	NA	N	Neither Distressed nor Underserved
NEW JERSEY	34	MONMOUTH COUNTY	025	8116.00	29484	LAKEWOOD-NEW BRUNSWICK, NJ	\$0	NA	N	Neither Distressed nor Underserved
NEW JERSEY	34	MONMOUTH COUNTY	025	8119.00	29484	LAKEWOOD-NEW BRUNSWICK, NJ	\$0	NA	N	Neither Distressed nor Underserved
NEW JERSEY	34	MONMOUTH COUNTY	025	8120.00	29484	LAKEWOOD-NEW BRUNSWICK, NJ	\$0	NA	N	Neither Distressed nor Underserved
NEW JERSEY	34	MONMOUTH COUNTY	025	8121.00	29484	LAKEWOOD-NEW BRUNSWICK, NJ	\$0	NA	N	Neither Distressed nor Underserved
NEW JERSEY	34	MONMOUTH COUNTY	025	8122.00	29484	LAKEWOOD-NEW BRUNSWICK, NJ	\$0	NA	N	Neither Distressed nor Underserved
NEW JERSEY	34	MONMOUTH COUNTY	025	8123.00	29484	LAKEWOOD-NEW BRUNSWICK, NJ	\$0	NA	N	Neither Distressed nor Underserved
NEW JERSEY	34	MONMOUTH COUNTY	025	8124.00	29484	LAKEWOOD-NEW BRUNSWICK, NJ	\$0	NA	N	Neither Distressed nor Underserved

### Assessment Area Geographies

State Name	State Number	County Name	County	Census Tract	MSA	MSA Name	MSA/MD MFI	Low to Moderate Income	Majority Minority	Distressed or Underserved
NEW JERSEY	34	MONMOUTH COUNTY	025	8125.01	29484	LAKEWOOD-NEW BRUNSWICK, NJ	\$0	NA	N	Neither Distressed nor Underserved
NEW JERSEY	34	MONMOUTH COUNTY	025	8125.02	29484	LAKEWOOD-NEW BRUNSWICK, NJ	\$0	NA	N	Neither Distressed nor Underserved
NEW JERSEY	34	MONMOUTH COUNTY	025	8126.00	29484	LAKEWOOD-NEW BRUNSWICK, NJ	\$0	NA	N	Neither Distressed nor Underserved
NEW JERSEY	34	MONMOUTH COUNTY	025	9900.00	29484	LAKEWOOD-NEW BRUNSWICK, NJ	\$0	NA	X	Neither Distressed nor Underserved
NEW JERSEY	34	MORRIS COUNTY	027	0401.01	35084	NEWARK, NJ	\$126,100	MIDDLE INCOME	N	Neither Distressed nor Underserved
NEW JERSEY	34	MORRIS COUNTY	027	0401.02	35084	NEWARK, NJ	\$126,100	MIDDLE INCOME	N	Neither Distressed nor Underserved
NEW JERSEY	34	MORRIS COUNTY	027	0402.00	35084	NEWARK, NJ	\$126,100	MIDDLE INCOME	N	Neither Distressed nor Underserved
NEW JERSEY	34	MORRIS COUNTY	027	0403.01	35084	NEWARK, NJ	\$126,100	MIDDLE INCOME	N	Neither Distressed nor Underserved
NEW JERSEY	34	MORRIS COUNTY	027	0403.02	35084	NEWARK, NJ	\$126,100	UPPER INCOME	N	Neither Distressed nor Underserved
NEW JERSEY	34	MORRIS COUNTY	027	0404.00	35084	NEWARK, NJ	\$126,100	UPPER INCOME	N	Neither Distressed nor Underserved
NEW JERSEY	34	MORRIS COUNTY	027	0405.00	35084	NEWARK, NJ	\$126,100	MIDDLE INCOME	N	Neither Distressed nor Underserved
NEW JERSEY	34	MORRIS COUNTY	027	0406.00	35084	NEWARK, NJ	\$126,100	UPPER INCOME	N	Neither Distressed nor Underserved
NEW JERSEY	34	MORRIS COUNTY	027	0407.01	35084	NEWARK, NJ	\$126,100	UPPER INCOME	N	Neither Distressed nor Underserved
NEW JERSEY	34	MORRIS COUNTY	027	0407.02	35084	NEWARK, NJ	\$126,100	UPPER INCOME	N	Neither Distressed nor Underserved
NEW JERSEY	34	MORRIS COUNTY	027	0408.01	35084	NEWARK, NJ	\$126,100	UPPER INCOME	N	Neither Distressed nor Underserved
NEW JERSEY	34	MORRIS COUNTY	027	0408.03	35084	NEWARK, NJ	\$126,100	UPPER INCOME	N	Neither Distressed nor Underserved
NEW JERSEY	34	MORRIS COUNTY	027	0408.04	35084	NEWARK, NJ	\$126,100	UPPER INCOME	N	Neither Distressed nor Underserved
NEW JERSEY	34	MORRIS COUNTY	027	0408.05	35084	NEWARK, NJ	\$126,100	UPPER INCOME	N	Neither Distressed nor Underserved
NEW JERSEY	34	MORRIS COUNTY	027	0409.00	35084	NEWARK, NJ	\$126,100	UPPER INCOME	N	Neither Distressed nor Underserved
NEW JERSEY	34	MORRIS COUNTY	027	0410.00	35084	NEWARK, NJ	\$126,100	MIDDLE INCOME	N	Neither Distressed nor Underserved

### Assessment Area Geographies

State Name	State Number	County Name	County	Census Tract	MSA	MSA Name	MSA/MD MFI	Low to Moderate Income	Majority Minority	Distressed or Underserved
NEW JERSEY	34	MORRIS COUNTY	027	0411.00	35084	NEWARK, NJ	\$126,100	MIDDLE INCOME	N	Neither Distressed nor Underserved
NEW JERSEY	34	MORRIS COUNTY	027	0412.00	35084	NEWARK, NJ	\$126,100	UPPER INCOME	N	Neither Distressed nor Underserved
NEW JERSEY	34	MORRIS COUNTY	027	0413.00	35084	NEWARK, NJ	\$126,100	UPPER INCOME	N	Neither Distressed nor Underserved
NEW JERSEY	34	MORRIS COUNTY	027	0414.00	35084	NEWARK, NJ	\$126,100	UPPER INCOME	N	Neither Distressed nor Underserved
NEW JERSEY	34	MORRIS COUNTY	027	0415.00	35084	NEWARK, NJ	\$126,100	UPPER INCOME	N	Neither Distressed nor Underserved
NEW JERSEY	34	MORRIS COUNTY	027	0416.02	35084	NEWARK, NJ	\$126,100	UPPER INCOME	N	Neither Distressed nor Underserved
NEW JERSEY	34	MORRIS COUNTY	027	0416.03	35084	NEWARK, NJ	\$126,100	MIDDLE INCOME	Y	Neither Distressed nor Underserved
NEW JERSEY	34	MORRIS COUNTY	027	0416.04	35084	NEWARK, NJ	\$126,100	UPPER INCOME	N	Neither Distressed nor Underserved
NEW JERSEY	34	MORRIS COUNTY	027	0416.05	35084	NEWARK, NJ	\$126,100	UPPER INCOME	Y	Neither Distressed nor Underserved
NEW JERSEY	34	MORRIS COUNTY	027	0416.06	35084	NEWARK, NJ	\$126,100	MIDDLE INCOME	Y	Neither Distressed nor Underserved
NEW JERSEY	34	MORRIS COUNTY	027	0417.01	35084	NEWARK, NJ	\$126,100	MIDDLE INCOME	Y	Neither Distressed nor Underserved
NEW JERSEY	34	MORRIS COUNTY	027	0417.02	35084	NEWARK, NJ	\$126,100	MIDDLE INCOME	N	Neither Distressed nor Underserved
NEW JERSEY	34	MORRIS COUNTY	027	0417.04	35084	NEWARK, NJ	\$126,100	MIDDLE INCOME	Y	Neither Distressed nor Underserved
NEW JERSEY	34	MORRIS COUNTY	027	0417.05	35084	NEWARK, NJ	\$126,100	MIDDLE INCOME	Y	Neither Distressed nor Underserved
NEW JERSEY	34	MORRIS COUNTY	027	0417.06	35084	NEWARK, NJ	\$126,100	MIDDLE INCOME	Y	Neither Distressed nor Underserved
NEW JERSEY	34	MORRIS COUNTY	027	0418.01	35084	NEWARK, NJ	\$126,100	MIDDLE INCOME	Y	Neither Distressed nor Underserved
NEW JERSEY	34	MORRIS COUNTY	027	0418.02	35084	NEWARK, NJ	\$126,100	MIDDLE INCOME	Y	Neither Distressed nor Underserved
NEW JERSEY	34	MORRIS COUNTY	027	0418.03	35084	NEWARK, NJ	\$126,100	UPPER INCOME	Y	Neither Distressed nor Underserved
NEW JERSEY	34	MORRIS COUNTY	027	0419.01	35084	NEWARK, NJ	\$126,100	UPPER INCOME	N	Neither Distressed nor Underserved
NEW JERSEY	34	MORRIS COUNTY	027	0419.02	35084	NEWARK, NJ	\$126,100	MIDDLE INCOME	N	Neither Distressed nor Underserved

### Assessment Area Geographies

State Name	State Number	County Name	County	Census Tract	MSA	MSA Name	MSA/MD MFI	Low to Moderate Income	Majority Minority	Distressed or Underserved
NEW JERSEY	34	MORRIS COUNTY	027	0420.00	35084	NEWARK, NJ	\$126,100	UPPER INCOME	N	Neither Distressed nor Underserved
NEW JERSEY	34	MORRIS COUNTY	027	0421.00	35084	NEWARK, NJ	\$126,100	UPPER INCOME	N	Neither Distressed nor Underserved
NEW JERSEY	34	MORRIS COUNTY	027	0422.00	35084	NEWARK, NJ	\$126,100	UPPER INCOME	N	Neither Distressed nor Underserved
NEW JERSEY	34	MORRIS COUNTY	027	0423.01	35084	NEWARK, NJ	\$126,100	UPPER INCOME	N	Neither Distressed nor Underserved
NEW JERSEY	34	MORRIS COUNTY	027	0423.02	35084	NEWARK, NJ	\$126,100	UPPER INCOME	N	Neither Distressed nor Underserved
NEW JERSEY	34	MORRIS COUNTY	027	0425.00	35084	NEWARK, NJ	\$126,100	UPPER INCOME	N	Neither Distressed nor Underserved
NEW JERSEY	34	MORRIS COUNTY	027	0426.01	35084	NEWARK, NJ	\$126,100	UPPER INCOME	N	Neither Distressed nor Underserved
NEW JERSEY	34	MORRIS COUNTY	027	0426.02	35084	NEWARK, NJ	\$126,100	UPPER INCOME	N	Neither Distressed nor Underserved
NEW JERSEY	34	MORRIS COUNTY	027	0427.00	35084	NEWARK, NJ	\$126,100	UPPER INCOME	N	Neither Distressed nor Underserved
NEW JERSEY	34	MORRIS COUNTY	027	0428.00	35084	NEWARK, NJ	\$126,100	UPPER INCOME	N	Neither Distressed nor Underserved
NEW JERSEY	34	MORRIS COUNTY	027	0429.00	35084	NEWARK, NJ	\$126,100	UPPER INCOME	N	Neither Distressed nor Underserved
NEW JERSEY	34	MORRIS COUNTY	027	0430.00	35084	NEWARK, NJ	\$126,100	UPPER INCOME	N	Neither Distressed nor Underserved
NEW JERSEY	34	MORRIS COUNTY	027	0431.00	35084	NEWARK, NJ	\$126,100	UPPER INCOME	N	Neither Distressed nor Underserved
NEW JERSEY	34	MORRIS COUNTY	027	0432.00	35084	NEWARK, NJ	\$126,100	UPPER INCOME	N	Neither Distressed nor Underserved
NEW JERSEY	34	MORRIS COUNTY	027	0433.01	35084	NEWARK, NJ	\$126,100	UPPER INCOME	N	Neither Distressed nor Underserved
NEW JERSEY	34	MORRIS COUNTY	027	0433.02	35084	NEWARK, NJ	\$126,100	UPPER INCOME	N	Neither Distressed nor Underserved
NEW JERSEY	34	MORRIS COUNTY	027	0433.03	35084	NEWARK, NJ	\$126,100	UPPER INCOME	N	Neither Distressed nor Underserved
NEW JERSEY	34	MORRIS COUNTY	027	0434.01	35084	NEWARK, NJ	\$126,100	UPPER INCOME	N	Neither Distressed nor Underserved
NEW JERSEY	34	MORRIS COUNTY	027	0434.02	35084	NEWARK, NJ	\$126,100	UPPER INCOME	N	Neither Distressed nor Underserved
NEW JERSEY	34	MORRIS COUNTY	027	0435.00	35084	NEWARK, NJ	\$126,100	MODERATE INCOME	Y	Neither Distressed nor Underserved



### Assessment Area Geographies

State Name	State Number	County Name	County	Census Tract	MSA	MSA Name	MSA/MD MFI	Low to Moderate Income	Majority Minority	Distressed or Underserved
NEW JERSEY	34	MORRIS COUNTY	027	0436.01	35084	NEWARK, NJ	\$126,100	UPPER INCOME	N	Neither Distressed nor Underserved
NEW JERSEY	34	MORRIS COUNTY	027	0436.02	35084	NEWARK, NJ	\$126,100	UPPER INCOME	N	Neither Distressed nor Underserved
NEW JERSEY	34	MORRIS COUNTY	027	0437.00	35084	NEWARK, NJ	\$126,100	UPPER INCOME	N	Neither Distressed nor Underserved
NEW JERSEY	34	MORRIS COUNTY	027	0438.01	35084	NEWARK, NJ	\$126,100	UPPER INCOME	N	Neither Distressed nor Underserved
NEW JERSEY	34	MORRIS COUNTY	027	0438.02	35084	NEWARK, NJ	\$126,100	MIDDLE INCOME	Y	Neither Distressed nor Underserved
NEW JERSEY	34	MORRIS COUNTY	027	0439.00	35084	NEWARK, NJ	\$126,100	UPPER INCOME	N	Neither Distressed nor Underserved
NEW JERSEY	34	MORRIS COUNTY	027	0440.00	35084	NEWARK, NJ	\$126,100	UPPER INCOME	N	Neither Distressed nor Underserved
NEW JERSEY	34	MORRIS COUNTY	027	0441.01	35084	NEWARK, NJ	\$126,100	UPPER INCOME	N	Neither Distressed nor Underserved
NEW JERSEY	34	MORRIS COUNTY	027	0441.02	35084	NEWARK, NJ	\$126,100	UPPER INCOME	N	Neither Distressed nor Underserved
NEW JERSEY	34	MORRIS COUNTY	027	0442.00	35084	NEWARK, NJ	\$126,100	UPPER INCOME	N	Neither Distressed nor Underserved
NEW JERSEY	34	MORRIS COUNTY	027	0443.00	35084	NEWARK, NJ	\$126,100	MIDDLE INCOME	N	Neither Distressed nor Underserved
NEW JERSEY	34	MORRIS COUNTY	027	0444.01	35084	NEWARK, NJ	\$126,100	UPPER INCOME	N	Neither Distressed nor Underserved
NEW JERSEY	34	MORRIS COUNTY	027	0444.03	35084	NEWARK, NJ	\$126,100	UPPER INCOME	N	Neither Distressed nor Underserved
NEW JERSEY	34	MORRIS COUNTY	027	0444.04	35084	NEWARK, NJ	\$126,100	UPPER INCOME	N	Neither Distressed nor Underserved
NEW JERSEY	34	MORRIS COUNTY	027	0445.02	35084	NEWARK, NJ	\$126,100	MIDDLE INCOME	N	Neither Distressed nor Underserved
NEW JERSEY	34	MORRIS COUNTY	027	0445.03	35084	NEWARK, NJ	\$126,100	UPPER INCOME	N	Neither Distressed nor Underserved
NEW JERSEY	34	MORRIS COUNTY	027	0445.04	35084	NEWARK, NJ	\$126,100	UPPER INCOME	N	Neither Distressed nor Underserved
NEW JERSEY	34	MORRIS COUNTY	027	0446.01	35084	NEWARK, NJ	\$126,100	MIDDLE INCOME	N	Neither Distressed nor Underserved
NEW JERSEY	34	MORRIS COUNTY	027	0446.02	35084	NEWARK, NJ	\$126,100	UPPER INCOME	N	Neither Distressed nor Underserved
NEW JERSEY	34	MORRIS COUNTY	027	0447.01	35084	NEWARK, NJ	\$126,100	MIDDLE INCOME	N	Neither Distressed nor Underserved

### Assessment Area Geographies

State Name	State Number	County Name	County	Census Tract	MSA	MSA Name	MSA/MD MFI	Low to Moderate Income	Majority Minority	Distressed or Underserved
NEW JERSEY	34	MORRIS COUNTY	027	0447.02	35084	NEWARK, NJ	\$126,100	UPPER INCOME	N	Neither Distressed nor Underserved
NEW JERSEY	34	MORRIS COUNTY	027	0448.00	35084	NEWARK, NJ	\$126,100	MODERATE INCOME	Y	Neither Distressed nor Underserved
NEW JERSEY	34	MORRIS COUNTY	027	0449.00	35084	NEWARK, NJ	\$126,100	MODERATE INCOME	Y	Neither Distressed nor Underserved
NEW JERSEY	34	MORRIS COUNTY	027	0450.00	35084	NEWARK, NJ	\$126,100	MODERATE INCOME	Y	Neither Distressed nor Underserved
NEW JERSEY	34	MORRIS COUNTY	027	0451.00	35084	NEWARK, NJ	\$126,100	MODERATE INCOME	Y	Neither Distressed nor Underserved
NEW JERSEY	34	MORRIS COUNTY	027	0452.00	35084	NEWARK, NJ	\$126,100	MIDDLE INCOME	N	Neither Distressed nor Underserved
NEW JERSEY	34	MORRIS COUNTY	027	0453.00	35084	NEWARK, NJ	\$126,100	MIDDLE INCOME	N	Neither Distressed nor Underserved
NEW JERSEY	34	MORRIS COUNTY	027	0454.02	35084	NEWARK, NJ	\$126,100	MIDDLE INCOME	N	Neither Distressed nor Underserved
NEW JERSEY	34	MORRIS COUNTY	027	0454.03	35084	NEWARK, NJ	\$126,100	MIDDLE INCOME	N	Neither Distressed nor Underserved
NEW JERSEY	34	MORRIS COUNTY	027	0454.04	35084	NEWARK, NJ	\$126,100	MIDDLE INCOME	N	Neither Distressed nor Underserved
NEW JERSEY	34	MORRIS COUNTY	027	0455.01	35084	NEWARK, NJ	\$126,100	UPPER INCOME	N	Neither Distressed nor Underserved
NEW JERSEY	34	MORRIS COUNTY	027	0455.03	35084	NEWARK, NJ	\$126,100	UPPER INCOME	N	Neither Distressed nor Underserved
NEW JERSEY	34	MORRIS COUNTY	027	0455.04	35084	NEWARK, NJ	\$126,100	UPPER INCOME	N	Neither Distressed nor Underserved
NEW JERSEY	34	MORRIS COUNTY	027	0456.03	35084	NEWARK, NJ	\$126,100	MIDDLE INCOME	Y	Neither Distressed nor Underserved
NEW JERSEY	34	MORRIS COUNTY	027	0457.01	35084	NEWARK, NJ	\$126,100	UPPER INCOME	N	Neither Distressed nor Underserved
NEW JERSEY	34	MORRIS COUNTY	027	0457.03	35084	NEWARK, NJ	\$126,100	UPPER INCOME	N	Neither Distressed nor Underserved
NEW JERSEY	34	MORRIS COUNTY	027	0457.04	35084	NEWARK, NJ	\$126,100	UPPER INCOME	N	Neither Distressed nor Underserved
NEW JERSEY	34	MORRIS COUNTY	027	0458.04	35084	NEWARK, NJ	\$126,100	UPPER INCOME	N	Neither Distressed nor Underserved
NEW JERSEY	34	MORRIS COUNTY	027	0459.01	35084	NEWARK, NJ	\$126,100	UPPER INCOME	N	Neither Distressed nor Underserved
NEW JERSEY	34	MORRIS COUNTY	027	0459.03	35084	NEWARK, NJ	\$126,100	UPPER INCOME	N	Neither Distressed nor Underserved

### Assessment Area Geographies

State Name	State Number	County Name	County	Census Tract	MSA	MSA Name	MSA/MD MFI	Low to Moderate Income	Majority Minority	Distressed or Underserved
NEW JERSEY	34	MORRIS COUNTY	027	0459.04	35084	NEWARK, NJ	\$126,100	UPPER INCOME	N	Neither Distressed nor Underserved
NEW JERSEY	34	MORRIS COUNTY	027	0460.00	35084	NEWARK, NJ	\$126,100	MIDDLE INCOME	N	Neither Distressed nor Underserved
NEW JERSEY	34	MORRIS COUNTY	027	0461.03	35084	NEWARK, NJ	\$126,100	UPPER INCOME	N	Neither Distressed nor Underserved
NEW JERSEY	34	MORRIS COUNTY	027	0461.04	35084	NEWARK, NJ	\$126,100	MIDDLE INCOME	N	Neither Distressed nor Underserved
NEW JERSEY	34	MORRIS COUNTY	027	0461.07	35084	NEWARK, NJ	\$126,100	MODERATE INCOME	N	Neither Distressed nor Underserved
NEW JERSEY	34	MORRIS COUNTY	027	0461.08	35084	NEWARK, NJ	\$126,100	MIDDLE INCOME	N	Neither Distressed nor Underserved
NEW JERSEY	34	MORRIS COUNTY	027	0461.09	35084	NEWARK, NJ	\$126,100	UPPER INCOME	N	Neither Distressed nor Underserved
NEW JERSEY	34	MORRIS COUNTY	027	0461.10	35084	NEWARK, NJ	\$126,100	UPPER INCOME	N	Neither Distressed nor Underserved
NEW JERSEY	34	MORRIS COUNTY	027	0462.01	35084	NEWARK, NJ	\$126,100	UPPER INCOME	N	Neither Distressed nor Underserved
NEW JERSEY	34	MORRIS COUNTY	027	0462.02	35084	NEWARK, NJ	\$126,100	UPPER INCOME	N	Neither Distressed nor Underserved
NEW JERSEY	34	MORRIS COUNTY	027	0462.97	35084	NEWARK, NJ	\$126,100	UPPER INCOME	N	Neither Distressed nor Underserved
NEW JERSEY	34	MORRIS COUNTY	027	0462.98	35084	NEWARK, NJ	\$126,100	UPPER INCOME	N	Neither Distressed nor Underserved
NEW JERSEY	34	MORRIS COUNTY	027	0464.00	35084	NEWARK, NJ	\$126,100	UPPER INCOME	N	Neither Distressed nor Underserved
NEW JERSEY	34	MORRIS COUNTY	027	0465.00	35084	NEWARK, NJ	\$126,100	UPPER INCOME	N	Neither Distressed nor Underserved
NEW JERSEY	34	OCEAN COUNTY	029	7101.01	29484	LAKEWOOD-NEW BRUNSWICK, NJ	\$0	NA	N	Neither Distressed nor Underserved
NEW JERSEY	34	OCEAN COUNTY	029	7101.02	29484	LAKEWOOD-NEW BRUNSWICK, NJ	\$0	NA	N	Neither Distressed nor Underserved
NEW JERSEY	34	OCEAN COUNTY	029	7111.00	29484	LAKEWOOD-NEW BRUNSWICK, NJ	\$0	NA	N	Neither Distressed nor Underserved
NEW JERSEY	34	OCEAN COUNTY	029	7112.00	29484	LAKEWOOD-NEW BRUNSWICK, NJ	\$0	NA	N	Neither Distressed nor Underserved
NEW JERSEY	34	OCEAN COUNTY	029	7113.00	29484	LAKEWOOD-NEW BRUNSWICK, NJ	\$0	NA	N	Neither Distressed nor Underserved
NEW JERSEY	34	OCEAN COUNTY	029	7114.00	29484	LAKEWOOD-NEW BRUNSWICK, NJ	\$0	NA	N	Neither Distressed nor Underserved

### Assessment Area Geographies

State Name	State Number	County Name	County	Census Tract	MSA	MSA Name	MSA/MD MFI	Low to Moderate Income	Majority Minority	Distressed or Underserved
NEW JERSEY	34	OCEAN COUNTY	029	7130.00	29484	LAKEWOOD-NEW BRUNSWICK, NJ	\$0	NA	N	Neither Distressed nor Underserved
NEW JERSEY	34	OCEAN COUNTY	029	7131.00	29484	LAKEWOOD-NEW BRUNSWICK, NJ	\$0	NA	N	Neither Distressed nor Underserved
NEW JERSEY	34	OCEAN COUNTY	029	7132.01	29484	LAKEWOOD-NEW BRUNSWICK, NJ	\$0	NA	N	Neither Distressed nor Underserved
NEW JERSEY	34	OCEAN COUNTY	029	7132.02	29484	LAKEWOOD-NEW BRUNSWICK, NJ	\$0	NA	N	Neither Distressed nor Underserved
NEW JERSEY	34	OCEAN COUNTY	029	7132.03	29484	LAKEWOOD-NEW BRUNSWICK, NJ	\$0	NA	N	Neither Distressed nor Underserved
NEW JERSEY	34	OCEAN COUNTY	029	7133.00	29484	LAKEWOOD-NEW BRUNSWICK, NJ	\$0	NA	N	Neither Distressed nor Underserved
NEW JERSEY	34	OCEAN COUNTY	029	7134.01	29484	LAKEWOOD-NEW BRUNSWICK, NJ	\$0	NA	N	Neither Distressed nor Underserved
NEW JERSEY	34	OCEAN COUNTY	029	7134.02	29484	LAKEWOOD-NEW BRUNSWICK, NJ	\$0	NA	N	Neither Distressed nor Underserved
NEW JERSEY	34	OCEAN COUNTY	029	7135.00	29484	LAKEWOOD-NEW BRUNSWICK, NJ	\$0	NA	N	Neither Distressed nor Underserved
NEW JERSEY	34	OCEAN COUNTY	029	7136.00	29484	LAKEWOOD-NEW BRUNSWICK, NJ	\$0	NA	N	Neither Distressed nor Underserved
NEW JERSEY	34	OCEAN COUNTY	029	7137.00	29484	LAKEWOOD-NEW BRUNSWICK, NJ	\$0	NA	N	Neither Distressed nor Underserved
NEW JERSEY	34	OCEAN COUNTY	029	7138.00	29484	LAKEWOOD-NEW BRUNSWICK, NJ	\$0	NA	N	Neither Distressed nor Underserved
NEW JERSEY	34	OCEAN COUNTY	029	7139.00	29484	LAKEWOOD-NEW BRUNSWICK, NJ	\$0	NA	N	Neither Distressed nor Underserved
NEW JERSEY	34	OCEAN COUNTY	029	7140.00	29484	LAKEWOOD-NEW BRUNSWICK, NJ	\$0	NA	N	Neither Distressed nor Underserved
NEW JERSEY	34	OCEAN COUNTY	029	7141.00	29484	LAKEWOOD-NEW BRUNSWICK, NJ	\$0	NA	N	Neither Distressed nor Underserved
NEW JERSEY	34	OCEAN COUNTY	029	7142.00	29484	LAKEWOOD-NEW BRUNSWICK, NJ	\$0	NA	N	Neither Distressed nor Underserved
NEW JERSEY	34	OCEAN COUNTY	029	7143.00	29484	LAKEWOOD-NEW BRUNSWICK, NJ	\$0	NA	N	Neither Distressed nor Underserved
NEW JERSEY	34	OCEAN COUNTY	029	7150.01	29484	LAKEWOOD-NEW BRUNSWICK, NJ	\$0	NA	N	Neither Distressed nor Underserved
NEW JERSEY	34	OCEAN COUNTY	029	7150.02	29484	LAKEWOOD-NEW BRUNSWICK, NJ	\$0	NA	N	Neither Distressed nor Underserved
NEW JERSEY	34	OCEAN COUNTY	029	7152.01	29484	LAKEWOOD-NEW BRUNSWICK, NJ	\$0	NA	N	Neither Distressed nor Underserved

### Assessment Area Geographies

State Name	State Number	County Name	County	Census Tract	MSA	MSA Name	MSA/MD MFI	Low to Moderate Income	Majority Minority	Distressed or Underserved
NEW JERSEY	34	OCEAN COUNTY	029	7152.02	29484	LAKEWOOD-NEW BRUNSWICK, NJ	\$0	NA	N	Neither Distressed nor Underserved
NEW JERSEY	34	OCEAN COUNTY	029	7153.01	29484	LAKEWOOD-NEW BRUNSWICK, NJ	\$0	NA	N	Neither Distressed nor Underserved
NEW JERSEY	34	OCEAN COUNTY	029	7153.03	29484	LAKEWOOD-NEW BRUNSWICK, NJ	\$0	NA	N	Neither Distressed nor Underserved
NEW JERSEY	34	OCEAN COUNTY	029	7153.04	29484	LAKEWOOD-NEW BRUNSWICK, NJ	\$0	NA	N	Neither Distressed nor Underserved
NEW JERSEY	34	OCEAN COUNTY	029	7154.01	29484	LAKEWOOD-NEW BRUNSWICK, NJ	\$0	NA	N	Neither Distressed nor Underserved
NEW JERSEY	34	OCEAN COUNTY	029	7154.03	29484	LAKEWOOD-NEW BRUNSWICK, NJ	\$0	NA	N	Neither Distressed nor Underserved
NEW JERSEY	34	OCEAN COUNTY	029	7154.04	29484	LAKEWOOD-NEW BRUNSWICK, NJ	\$0	NA	N	Neither Distressed nor Underserved
NEW JERSEY	34	OCEAN COUNTY	029	7155.01	29484	LAKEWOOD-NEW BRUNSWICK, NJ	\$0	NA	N	Neither Distressed nor Underserved
NEW JERSEY	34	OCEAN COUNTY	029	7155.02	29484	LAKEWOOD-NEW BRUNSWICK, NJ	\$0	NA	N	Neither Distressed nor Underserved
NEW JERSEY	34	OCEAN COUNTY	029	7155.03	29484	LAKEWOOD-NEW BRUNSWICK, NJ	\$0	NA	N	Neither Distressed nor Underserved
NEW JERSEY	34	OCEAN COUNTY	029	7156.00	29484	LAKEWOOD-NEW BRUNSWICK, NJ	\$0	NA	N	Neither Distressed nor Underserved
NEW JERSEY	34	OCEAN COUNTY	029	7157.01	29484	LAKEWOOD-NEW BRUNSWICK, NJ	\$0	NA	N	Neither Distressed nor Underserved
NEW JERSEY	34	OCEAN COUNTY	029	7157.02	29484	LAKEWOOD-NEW BRUNSWICK, NJ	\$0	NA	N	Neither Distressed nor Underserved
NEW JERSEY	34	OCEAN COUNTY	029	7158.00	29484	LAKEWOOD-NEW BRUNSWICK, NJ	\$0	NA	N	Neither Distressed nor Underserved
NEW JERSEY	34	OCEAN COUNTY	029	7159.01	29484	LAKEWOOD-NEW BRUNSWICK, NJ	\$0	NA	N	Neither Distressed nor Underserved
NEW JERSEY	34	OCEAN COUNTY	029	7159.02	29484	LAKEWOOD-NEW BRUNSWICK, NJ	\$0	NA	N	Neither Distressed nor Underserved
NEW JERSEY	34	OCEAN COUNTY	029	7160.00	29484	LAKEWOOD-NEW BRUNSWICK, NJ	\$0	NA	N	Neither Distressed nor Underserved
NEW JERSEY	34	OCEAN COUNTY	029	7170.01	29484	LAKEWOOD-NEW BRUNSWICK, NJ	\$0	NA	N	Neither Distressed nor Underserved
NEW JERSEY	34	OCEAN COUNTY	029	7170.02	29484	LAKEWOOD-NEW BRUNSWICK, NJ	\$0	NA	N	Neither Distressed nor Underserved
NEW JERSEY	34	OCEAN COUNTY	029	7171.01	29484	LAKEWOOD-NEW BRUNSWICK, NJ	\$0	NA	N	Neither Distressed nor Underserved

### Assessment Area Geographies

State Name	State Number	County Name	County	Census Tract	MSA	MSA Name	MSA/MD MFI	Low to Moderate Income	Majority Minority	Distressed or Underserved
NEW JERSEY	34	OCEAN COUNTY	029	7171.02	29484	LAKEWOOD-NEW BRUNSWICK, NJ	\$0	NA	N	Neither Distressed nor Underserved
NEW JERSEY	34	OCEAN COUNTY	029	7172.00	29484	LAKEWOOD-NEW BRUNSWICK, NJ	\$0	NA	N	Neither Distressed nor Underserved
NEW JERSEY	34	OCEAN COUNTY	029	7173.00	29484	LAKEWOOD-NEW BRUNSWICK, NJ	\$0	NA	N	Neither Distressed nor Underserved
NEW JERSEY	34	OCEAN COUNTY	029	7174.00	29484	LAKEWOOD-NEW BRUNSWICK, NJ	\$0	NA	N	Neither Distressed nor Underserved
NEW JERSEY	34	OCEAN COUNTY	029	7175.01	29484	LAKEWOOD-NEW BRUNSWICK, NJ	\$0	NA	N	Neither Distressed nor Underserved
NEW JERSEY	34	OCEAN COUNTY	029	7175.02	29484	LAKEWOOD-NEW BRUNSWICK, NJ	\$0	NA	N	Neither Distressed nor Underserved
NEW JERSEY	34	OCEAN COUNTY	029	7180.00	29484	LAKEWOOD-NEW BRUNSWICK, NJ	\$0	NA	N	Neither Distressed nor Underserved
NEW JERSEY	34	OCEAN COUNTY	029	7200.01	29484	LAKEWOOD-NEW BRUNSWICK, NJ	\$0	NA	N	Neither Distressed nor Underserved
NEW JERSEY	34	OCEAN COUNTY	029	7201.02	29484	LAKEWOOD-NEW BRUNSWICK, NJ	\$0	NA	N	Neither Distressed nor Underserved
NEW JERSEY	34	OCEAN COUNTY	029	7201.04	29484	LAKEWOOD-NEW BRUNSWICK, NJ	\$0	NA	N	Neither Distressed nor Underserved
NEW JERSEY	34	OCEAN COUNTY	029	7201.05	29484	LAKEWOOD-NEW BRUNSWICK, NJ	\$0	NA	N	Neither Distressed nor Underserved
NEW JERSEY	34	OCEAN COUNTY	029	7201.06	29484	LAKEWOOD-NEW BRUNSWICK, NJ	\$0	NA	N	Neither Distressed nor Underserved
NEW JERSEY	34	OCEAN COUNTY	029	7201.07	29484	LAKEWOOD-NEW BRUNSWICK, NJ	\$0	NA	N	Neither Distressed nor Underserved
NEW JERSEY	34	OCEAN COUNTY	029	7202.02	29484	LAKEWOOD-NEW BRUNSWICK, NJ	\$0	NA	N	Neither Distressed nor Underserved
NEW JERSEY	34	OCEAN COUNTY	029	7202.03	29484	LAKEWOOD-NEW BRUNSWICK, NJ	\$0	NA	N	Neither Distressed nor Underserved
NEW JERSEY	34	OCEAN COUNTY	029	7202.04	29484	LAKEWOOD-NEW BRUNSWICK, NJ	\$0	NA	N	Neither Distressed nor Underserved
NEW JERSEY	34	OCEAN COUNTY	029	7202.05	29484	LAKEWOOD-NEW BRUNSWICK, NJ	\$0	NA	N	Neither Distressed nor Underserved
NEW JERSEY	34	OCEAN COUNTY	029	7202.06	29484	LAKEWOOD-NEW BRUNSWICK, NJ	\$0	NA	N	Neither Distressed nor Underserved
NEW JERSEY	34	OCEAN COUNTY	029	7210.00	29484	LAKEWOOD-NEW BRUNSWICK, NJ	\$0	NA	N	Neither Distressed nor Underserved
NEW JERSEY	34	OCEAN COUNTY	029	7220.01	29484	LAKEWOOD-NEW BRUNSWICK, NJ	\$0	NA	N	Neither Distressed nor Underserved

### Assessment Area Geographies

State Name	State Number	County Name	County	Census Tract	MSA	MSA Name	MSA/MD MFI	Low to Moderate Income	Majority Minority	Distressed or Underserved
NEW JERSEY	34	OCEAN COUNTY	029	7220.03	29484	LAKEWOOD-NEW BRUNSWICK, NJ	\$0	NA	N	Neither Distressed nor Underserved
NEW JERSEY	34	OCEAN COUNTY	029	7220.04	29484	LAKEWOOD-NEW BRUNSWICK, NJ	\$0	NA	N	Neither Distressed nor Underserved
NEW JERSEY	34	OCEAN COUNTY	029	7221.00	29484	LAKEWOOD-NEW BRUNSWICK, NJ	\$0	NA	N	Neither Distressed nor Underserved
NEW JERSEY	34	OCEAN COUNTY	029	7222.00	29484	LAKEWOOD-NEW BRUNSWICK, NJ	\$0	NA	N	Neither Distressed nor Underserved
NEW JERSEY	34	OCEAN COUNTY	029	7223.00	29484	LAKEWOOD-NEW BRUNSWICK, NJ	\$0	NA	N	Neither Distressed nor Underserved
NEW JERSEY	34	OCEAN COUNTY	029	7224.01	29484	LAKEWOOD-NEW BRUNSWICK, NJ	\$0	NA	N	Neither Distressed nor Underserved
NEW JERSEY	34	OCEAN COUNTY	029	7224.02	29484	LAKEWOOD-NEW BRUNSWICK, NJ	\$0	NA	N	Neither Distressed nor Underserved
NEW JERSEY	34	OCEAN COUNTY	029	7225.00	29484	LAKEWOOD-NEW BRUNSWICK, NJ	\$0	NA	N	Neither Distressed nor Underserved
NEW JERSEY	34	OCEAN COUNTY	029	7226.00	29484	LAKEWOOD-NEW BRUNSWICK, NJ	\$0	NA	N	Neither Distressed nor Underserved
NEW JERSEY	34	OCEAN COUNTY	029	7227.01	29484	LAKEWOOD-NEW BRUNSWICK, NJ	\$0	NA	N	Neither Distressed nor Underserved
NEW JERSEY	34	OCEAN COUNTY	029	7227.02	29484	LAKEWOOD-NEW BRUNSWICK, NJ	\$0	NA	N	Neither Distressed nor Underserved
NEW JERSEY	34	OCEAN COUNTY	029	7228.00	29484	LAKEWOOD-NEW BRUNSWICK, NJ	\$0	NA	N	Neither Distressed nor Underserved
NEW JERSEY	34	OCEAN COUNTY	029	7229.00	29484	LAKEWOOD-NEW BRUNSWICK, NJ	\$0	NA	N	Neither Distressed nor Underserved
NEW JERSEY	34	OCEAN COUNTY	029	7230.00	29484	LAKEWOOD-NEW BRUNSWICK, NJ	\$0	NA	N	Neither Distressed nor Underserved
NEW JERSEY	34	OCEAN COUNTY	029	7231.00	29484	LAKEWOOD-NEW BRUNSWICK, NJ	\$0	NA	N	Neither Distressed nor Underserved
NEW JERSEY	34	OCEAN COUNTY	029	7232.00	29484	LAKEWOOD-NEW BRUNSWICK, NJ	\$0	NA	N	Neither Distressed nor Underserved
NEW JERSEY	34	OCEAN COUNTY	029	7233.00	29484	LAKEWOOD-NEW BRUNSWICK, NJ	\$0	NA	N	Neither Distressed nor Underserved
NEW JERSEY	34	OCEAN COUNTY	029	7234.00	29484	LAKEWOOD-NEW BRUNSWICK, NJ	\$0	NA	N	Neither Distressed nor Underserved
NEW JERSEY	34	OCEAN COUNTY	029	7235.00	29484	LAKEWOOD-NEW BRUNSWICK, NJ	\$0	NA	N	Neither Distressed nor Underserved
NEW JERSEY	34	OCEAN COUNTY	029	7236.00	29484	LAKEWOOD-NEW BRUNSWICK, NJ	\$0	NA	N	Neither Distressed nor Underserved

### Assessment Area Geographies

State Name	State Number	County Name	County	Census Tract	MSA	MSA Name	MSA/MD MFI	Low to Moderate Income	Majority Minority	Distressed or Underserved
NEW JERSEY	34	OCEAN COUNTY	029	7240.00	29484	LAKEWOOD-NEW BRUNSWICK, NJ	\$0	NA	Y	Neither Distressed nor Underserved
NEW JERSEY	34	OCEAN COUNTY	029	7250.01	29484	LAKEWOOD-NEW BRUNSWICK, NJ	\$0	NA	N	Neither Distressed nor Underserved
NEW JERSEY	34	OCEAN COUNTY	029	7250.02	29484	LAKEWOOD-NEW BRUNSWICK, NJ	\$0	NA	N	Neither Distressed nor Underserved
NEW JERSEY	34	OCEAN COUNTY	029	7251.00	29484	LAKEWOOD-NEW BRUNSWICK, NJ	\$0	NA	N	Neither Distressed nor Underserved
NEW JERSEY	34	OCEAN COUNTY	029	7260.00	29484	LAKEWOOD-NEW BRUNSWICK, NJ	\$0	NA	N	Neither Distressed nor Underserved
NEW JERSEY	34	OCEAN COUNTY	029	7270.01	29484	LAKEWOOD-NEW BRUNSWICK, NJ	\$0	NA	N	Neither Distressed nor Underserved
NEW JERSEY	34	OCEAN COUNTY	029	7270.02	29484	LAKEWOOD-NEW BRUNSWICK, NJ	\$0	NA	N	Neither Distressed nor Underserved
NEW JERSEY	34	OCEAN COUNTY	029	7280.01	29484	LAKEWOOD-NEW BRUNSWICK, NJ	\$0	NA	N	Neither Distressed nor Underserved
NEW JERSEY	34	OCEAN COUNTY	029	7280.02	29484	LAKEWOOD-NEW BRUNSWICK, NJ	\$0	NA	N	Neither Distressed nor Underserved
NEW JERSEY	34	OCEAN COUNTY	029	7280.03	29484	LAKEWOOD-NEW BRUNSWICK, NJ	\$0	NA	N	Neither Distressed nor Underserved
NEW JERSEY	34	OCEAN COUNTY	029	7280.04	29484	LAKEWOOD-NEW BRUNSWICK, NJ	\$0	NA	N	Neither Distressed nor Underserved
NEW JERSEY	34	OCEAN COUNTY	029	7290.00	29484	LAKEWOOD-NEW BRUNSWICK, NJ	\$0	NA	N	Neither Distressed nor Underserved
NEW JERSEY	34	OCEAN COUNTY	029	7300.00	29484	LAKEWOOD-NEW BRUNSWICK, NJ	\$0	NA	N	Neither Distressed nor Underserved
NEW JERSEY	34	OCEAN COUNTY	029	7310.01	29484	LAKEWOOD-NEW BRUNSWICK, NJ	\$0	NA	N	Neither Distressed nor Underserved
NEW JERSEY	34	OCEAN COUNTY	029	7310.02	29484	LAKEWOOD-NEW BRUNSWICK, NJ	\$0	NA	N	Neither Distressed nor Underserved
NEW JERSEY	34	OCEAN COUNTY	029	7311.01	29484	LAKEWOOD-NEW BRUNSWICK, NJ	\$0	NA	N	Neither Distressed nor Underserved
NEW JERSEY	34	OCEAN COUNTY	029	7311.02	29484	LAKEWOOD-NEW BRUNSWICK, NJ	\$0	NA	N	Neither Distressed nor Underserved
NEW JERSEY	34	OCEAN COUNTY	029	7311.03	29484	LAKEWOOD-NEW BRUNSWICK, NJ	\$0	NA	N	Neither Distressed nor Underserved
NEW JERSEY	34	OCEAN COUNTY	029	7312.01	29484	LAKEWOOD-NEW BRUNSWICK, NJ	\$0	NA	N	Neither Distressed nor Underserved
NEW JERSEY	34	OCEAN COUNTY	029	7312.02	29484	LAKEWOOD-NEW BRUNSWICK, NJ	\$0	NA	N	Neither Distressed nor Underserved



### Assessment Area Geographies

State Name	State Number	County Name	County	Census Tract	MSA	MSA Name	MSA/MD MFI	Low to Moderate Income	Majority Minority	Distressed or Underserved
NEW JERSEY	34	OCEAN COUNTY	029	7312.03	29484	LAKEWOOD-NEW BRUNSWICK, NJ	\$0	NA	N	Neither Distressed nor Underserved
NEW JERSEY	34	OCEAN COUNTY	029	7312.04	29484	LAKEWOOD-NEW BRUNSWICK, NJ	\$0	NA	N	Neither Distressed nor Underserved
NEW JERSEY	34	OCEAN COUNTY	029	7312.05	29484	LAKEWOOD-NEW BRUNSWICK, NJ	\$0	NA	N	Neither Distressed nor Underserved
NEW JERSEY	34	OCEAN COUNTY	029	7312.06	29484	LAKEWOOD-NEW BRUNSWICK, NJ	\$0	NA	N	Neither Distressed nor Underserved
NEW JERSEY	34	OCEAN COUNTY	029	7320.01	29484	LAKEWOOD-NEW BRUNSWICK, NJ	\$0	NA	N	Neither Distressed nor Underserved
NEW JERSEY	34	OCEAN COUNTY	029	7320.03	29484	LAKEWOOD-NEW BRUNSWICK, NJ	\$0	NA	N	Neither Distressed nor Underserved
NEW JERSEY	34	OCEAN COUNTY	029	7320.04	29484	LAKEWOOD-NEW BRUNSWICK, NJ	\$0	NA	N	Neither Distressed nor Underserved
NEW JERSEY	34	OCEAN COUNTY	029	7321.01	29484	LAKEWOOD-NEW BRUNSWICK, NJ	\$0	NA	N	Neither Distressed nor Underserved
NEW JERSEY	34	OCEAN COUNTY	029	7321.03	29484	LAKEWOOD-NEW BRUNSWICK, NJ	\$0	NA	N	Neither Distressed nor Underserved
NEW JERSEY	34	OCEAN COUNTY	029	7321.04	29484	LAKEWOOD-NEW BRUNSWICK, NJ	\$0	NA	N	Neither Distressed nor Underserved
NEW JERSEY	34	OCEAN COUNTY	029	7330.01	29484	LAKEWOOD-NEW BRUNSWICK, NJ	\$0	NA	N	Neither Distressed nor Underserved
NEW JERSEY	34	OCEAN COUNTY	029	7330.02	29484	LAKEWOOD-NEW BRUNSWICK, NJ	\$0	NA	N	Neither Distressed nor Underserved
NEW JERSEY	34	OCEAN COUNTY	029	7340.02	29484	LAKEWOOD-NEW BRUNSWICK, NJ	\$0	NA	N	Neither Distressed nor Underserved
NEW JERSEY	34	OCEAN COUNTY	029	7340.03	29484	LAKEWOOD-NEW BRUNSWICK, NJ	\$0	NA	N	Neither Distressed nor Underserved
NEW JERSEY	34	OCEAN COUNTY	029	7340.04	29484	LAKEWOOD-NEW BRUNSWICK, NJ	\$0	NA	N	Neither Distressed nor Underserved
NEW JERSEY	34	OCEAN COUNTY	029	7340.05	29484	LAKEWOOD-NEW BRUNSWICK, NJ	\$0	NA	N	Neither Distressed nor Underserved
NEW JERSEY	34	OCEAN COUNTY	029	7350.01	29484	LAKEWOOD-NEW BRUNSWICK, NJ	\$0	NA	N	Neither Distressed nor Underserved
NEW JERSEY	34	OCEAN COUNTY	029	7350.03	29484	LAKEWOOD-NEW BRUNSWICK, NJ	\$0	NA	N	Neither Distressed nor Underserved
NEW JERSEY	34	OCEAN COUNTY	029	7350.04	29484	LAKEWOOD-NEW BRUNSWICK, NJ	\$0	NA	N	Neither Distressed nor Underserved
NEW JERSEY	34	OCEAN COUNTY	029	7351.01	29484	LAKEWOOD-NEW BRUNSWICK, NJ	\$0	NA	N	Neither Distressed nor Underserved

### Assessment Area Geographies

State Name	State Number	County Name	County	Census Tract	MSA	MSA Name	MSA/MD MFI	Low to Moderate Income	Majority Minority	Distressed or Underserved
NEW JERSEY	34	OCEAN COUNTY	029	7351.04	29484	LAKEWOOD-NEW BRUNSWICK, NJ	\$0	NA	N	Neither Distressed nor Underserved
NEW JERSEY	34	OCEAN COUNTY	029	7351.05	29484	LAKEWOOD-NEW BRUNSWICK, NJ	\$0	NA	N	Neither Distressed nor Underserved
NEW JERSEY	34	OCEAN COUNTY	029	7351.06	29484	LAKEWOOD-NEW BRUNSWICK, NJ	\$0	NA	N	Neither Distressed nor Underserved
NEW JERSEY	34	OCEAN COUNTY	029	7360.01	29484	LAKEWOOD-NEW BRUNSWICK, NJ	\$0	NA	N	Neither Distressed nor Underserved
NEW JERSEY	34	OCEAN COUNTY	029	7360.02	29484	LAKEWOOD-NEW BRUNSWICK, NJ	\$0	NA	N	Neither Distressed nor Underserved
NEW JERSEY	34	OCEAN COUNTY	029	7361.01	29484	LAKEWOOD-NEW BRUNSWICK, NJ	\$0	NA	N	Neither Distressed nor Underserved
NEW JERSEY	34	OCEAN COUNTY	029	7361.05	29484	LAKEWOOD-NEW BRUNSWICK, NJ	\$0	NA	N	Neither Distressed nor Underserved
NEW JERSEY	34	OCEAN COUNTY	029	7361.06	29484	LAKEWOOD-NEW BRUNSWICK, NJ	\$0	NA	N	Neither Distressed nor Underserved
NEW JERSEY	34	OCEAN COUNTY	029	7361.07	29484	LAKEWOOD-NEW BRUNSWICK, NJ	\$0	NA	N	Neither Distressed nor Underserved
NEW JERSEY	34	OCEAN COUNTY	029	7370.00	29484	LAKEWOOD-NEW BRUNSWICK, NJ	\$0	NA	N	Neither Distressed nor Underserved
NEW JERSEY	34	OCEAN COUNTY	029	7380.01	29484	LAKEWOOD-NEW BRUNSWICK, NJ	\$0	NA	N	Neither Distressed nor Underserved
NEW JERSEY	34	OCEAN COUNTY	029	7380.02	29484	LAKEWOOD-NEW BRUNSWICK, NJ	\$0	NA	N	Neither Distressed nor Underserved
NEW JERSEY	34	OCEAN COUNTY	029	7381.00	29484	LAKEWOOD-NEW BRUNSWICK, NJ	\$0	NA	N	Neither Distressed nor Underserved
NEW JERSEY	34	OCEAN COUNTY	029	7390.00	29484	LAKEWOOD-NEW BRUNSWICK, NJ	\$0	NA	N	Neither Distressed nor Underserved
NEW JERSEY	34	OCEAN COUNTY	029	7391.00	29484	LAKEWOOD-NEW BRUNSWICK, NJ	\$0	NA	N	Neither Distressed nor Underserved
NEW JERSEY	34	OCEAN COUNTY	029	7392.00	29484	LAKEWOOD-NEW BRUNSWICK, NJ	\$0	NA	N	Neither Distressed nor Underserved
NEW JERSEY	34	OCEAN COUNTY	029	9800.00	29484	LAKEWOOD-NEW BRUNSWICK, NJ	\$0	NA	Y	Neither Distressed nor Underserved
NEW JERSEY	34	OCEAN COUNTY	029	9801.00	29484	LAKEWOOD-NEW BRUNSWICK, NJ	\$0	NA	Y	Neither Distressed nor Underserved
NEW JERSEY	34	OCEAN COUNTY	029	9900.00	29484	LAKEWOOD-NEW BRUNSWICK, NJ	\$0	NA	X	Neither Distressed nor Underserved
NEW JERSEY	34	PASSAIC COUNTY	031	1165.00	35614	NEW YORK-JERSEY CITY-WHITE PLAINS, NY-NJ	\$99,300	UPPER INCOME	N	Neither Distressed nor Underserved

### Assessment Area Geographies

State Name	State Number	County Name	County	Census Tract	MSA	MSA Name	MSA/MD MFI	Low to Moderate Income	Majority Minority	Distressed or Underserved
NEW JERSEY	34	PASSAIC COUNTY	031	1242.01	35614	NEW YORK-JERSEY CITY-WHITE PLAINS, NY-NJ	\$99,300	MIDDLE INCOME	Y	Neither Distressed nor Underserved
NEW JERSEY	34	PASSAIC COUNTY	031	1242.02	35614	NEW YORK-JERSEY CITY-WHITE PLAINS, NY-NJ	\$99,300	UPPER INCOME	N	Neither Distressed nor Underserved
NEW JERSEY	34	PASSAIC COUNTY	031	1243.11	35614	NEW YORK-JERSEY CITY-WHITE PLAINS, NY-NJ	\$99,300	UPPER INCOME	N	Neither Distressed nor Underserved
NEW JERSEY	34	PASSAIC COUNTY	031	1243.12	35614	NEW YORK-JERSEY CITY-WHITE PLAINS, NY-NJ	\$99,300	UPPER INCOME	N	Neither Distressed nor Underserved
NEW JERSEY	34	PASSAIC COUNTY	031	1243.21	35614	NEW YORK-JERSEY CITY-WHITE PLAINS, NY-NJ	\$99,300	UPPER INCOME	N	Neither Distressed nor Underserved
NEW JERSEY	34	PASSAIC COUNTY	031	1243.22	35614	NEW YORK-JERSEY CITY-WHITE PLAINS, NY-NJ	\$99,300	UPPER INCOME	N	Neither Distressed nor Underserved
NEW JERSEY	34	PASSAIC COUNTY	031	1243.23	35614	NEW YORK-JERSEY CITY-WHITE PLAINS, NY-NJ	\$99,300	MIDDLE INCOME	Y	Neither Distressed nor Underserved
NEW JERSEY	34	PASSAIC COUNTY	031	1244.02	35614	NEW YORK-JERSEY CITY-WHITE PLAINS, NY-NJ	\$99,300	MIDDLE INCOME	N	Neither Distressed nor Underserved
NEW JERSEY	34	PASSAIC COUNTY	031	1244.03	35614	NEW YORK-JERSEY CITY-WHITE PLAINS, NY-NJ	\$99,300	UPPER INCOME	N	Neither Distressed nor Underserved
NEW JERSEY	34	PASSAIC COUNTY	031	1244.04	35614	NEW YORK-JERSEY CITY-WHITE PLAINS, NY-NJ	\$99,300	MIDDLE INCOME	N	Neither Distressed nor Underserved
NEW JERSEY	34	PASSAIC COUNTY	031	1245.00	35614	NEW YORK-JERSEY CITY-WHITE PLAINS, NY-NJ	\$99,300	MIDDLE INCOME	Y	Neither Distressed nor Underserved
NEW JERSEY	34	PASSAIC COUNTY	031	1246.01	35614	NEW YORK-JERSEY CITY-WHITE PLAINS, NY-NJ	\$99,300	MIDDLE INCOME	Y	Neither Distressed nor Underserved
NEW JERSEY	34	PASSAIC COUNTY	031	1246.02	35614	NEW YORK-JERSEY CITY-WHITE PLAINS, NY-NJ	\$99,300	MIDDLE INCOME	Y	Neither Distressed nor Underserved
NEW JERSEY	34	PASSAIC COUNTY	031	1247.00	35614	NEW YORK-JERSEY CITY-WHITE PLAINS, NY-NJ	\$99,300	MIDDLE INCOME	Y	Neither Distressed nor Underserved
NEW JERSEY	34	PASSAIC COUNTY	031	1248.00	35614	NEW YORK-JERSEY CITY-WHITE PLAINS, NY-NJ	\$99,300	MIDDLE INCOME	Y	Neither Distressed nor Underserved
NEW JERSEY	34	PASSAIC COUNTY	031	1249.00	35614	NEW YORK-JERSEY CITY-WHITE PLAINS, NY-NJ	\$99,300	MODERATE INCOME	Y	Neither Distressed nor Underserved
NEW JERSEY	34	PASSAIC COUNTY	031	1250.00	35614	NEW YORK-JERSEY CITY-WHITE PLAINS, NY-NJ	\$99,300	MIDDLE INCOME	Y	Neither Distressed nor Underserved
NEW JERSEY	34	PASSAIC COUNTY	031	1251.00	35614	NEW YORK-JERSEY CITY-WHITE PLAINS, NY-NJ	\$99,300	MODERATE INCOME	Y	Neither Distressed nor Underserved
NEW JERSEY	34	PASSAIC COUNTY	031	1337.01	35614	NEW YORK-JERSEY CITY-WHITE PLAINS, NY-NJ	\$99,300	MIDDLE INCOME	Y	Neither Distressed nor Underserved
NEW JERSEY	34	PASSAIC COUNTY	031	1337.02	35614	NEW YORK-JERSEY CITY-WHITE PLAINS, NY-NJ	\$99,300	MIDDLE INCOME	Y	Neither Distressed nor Underserved

### Assessment Area Geographies

State Name	State Number	County Name	County	Census Tract	MSA	MSA Name	MSA/MD MFI	Low to Moderate Income	Majority Minority	Distressed or Underserved
NEW JERSEY	34	PASSAIC COUNTY	031	1432.01	35614	NEW YORK-JERSEY CITY-WHITE PLAINS, NY-NJ	\$99,300	UPPER INCOME	N	Neither Distressed nor Underserved
NEW JERSEY	34	PASSAIC COUNTY	031	1432.02	35614	NEW YORK-JERSEY CITY-WHITE PLAINS, NY-NJ	\$99,300	UPPER INCOME	N	Neither Distressed nor Underserved
NEW JERSEY	34	PASSAIC COUNTY	031	1433.01	35614	NEW YORK-JERSEY CITY-WHITE PLAINS, NY-NJ	\$99,300	UPPER INCOME	N	Neither Distressed nor Underserved
NEW JERSEY	34	PASSAIC COUNTY	031	1433.02	35614	NEW YORK-JERSEY CITY-WHITE PLAINS, NY-NJ	\$99,300	UPPER INCOME	N	Neither Distressed nor Underserved
NEW JERSEY	34	PASSAIC COUNTY	031	1434.01	35614	NEW YORK-JERSEY CITY-WHITE PLAINS, NY-NJ	\$99,300	UPPER INCOME	N	Neither Distressed nor Underserved
NEW JERSEY	34	PASSAIC COUNTY	031	1434.02	35614	NEW YORK-JERSEY CITY-WHITE PLAINS, NY-NJ	\$99,300	UPPER INCOME	N	Neither Distressed nor Underserved
NEW JERSEY	34	PASSAIC COUNTY	031	1540.03	35614	NEW YORK-JERSEY CITY-WHITE PLAINS, NY-NJ	\$99,300	UPPER INCOME	N	Neither Distressed nor Underserved
NEW JERSEY	34	PASSAIC COUNTY	031	1540.04	35614	NEW YORK-JERSEY CITY-WHITE PLAINS, NY-NJ	\$99,300	UPPER INCOME	N	Neither Distressed nor Underserved
NEW JERSEY	34	PASSAIC COUNTY	031	1540.05	35614	NEW YORK-JERSEY CITY-WHITE PLAINS, NY-NJ	\$99,300	UPPER INCOME	N	Neither Distressed nor Underserved
NEW JERSEY	34	PASSAIC COUNTY	031	1540.06	35614	NEW YORK-JERSEY CITY-WHITE PLAINS, NY-NJ	\$99,300	MIDDLE INCOME	N	Neither Distressed nor Underserved
NEW JERSEY	34	PASSAIC COUNTY	031	1635.01	35614	NEW YORK-JERSEY CITY-WHITE PLAINS, NY-NJ	\$99,300	UPPER INCOME	N	Neither Distressed nor Underserved
NEW JERSEY	34	PASSAIC COUNTY	031	1635.02	35614	NEW YORK-JERSEY CITY-WHITE PLAINS, NY-NJ	\$99,300	UPPER INCOME	N	Neither Distressed nor Underserved
NEW JERSEY	34	PASSAIC COUNTY	031	1752.00	35614	NEW YORK-JERSEY CITY-WHITE PLAINS, NY-NJ	\$99,300	LOW INCOME	Y	Neither Distressed nor Underserved
NEW JERSEY	34	PASSAIC COUNTY	031	1753.01	35614	NEW YORK-JERSEY CITY-WHITE PLAINS, NY-NJ	\$99,300	LOW INCOME	Y	Neither Distressed nor Underserved
NEW JERSEY	34	PASSAIC COUNTY	031	1753.02	35614	NEW YORK-JERSEY CITY-WHITE PLAINS, NY-NJ	\$99,300	LOW INCOME	Y	Neither Distressed nor Underserved
NEW JERSEY	34	PASSAIC COUNTY	031	1754.01	35614	NEW YORK-JERSEY CITY-WHITE PLAINS, NY-NJ	\$99,300	LOW INCOME	Y	Neither Distressed nor Underserved
NEW JERSEY	34	PASSAIC COUNTY	031	1754.02	35614	NEW YORK-JERSEY CITY-WHITE PLAINS, NY-NJ	\$99,300	LOW INCOME	Y	Neither Distressed nor Underserved
NEW JERSEY	34	PASSAIC COUNTY	031	1755.01	35614	NEW YORK-JERSEY CITY-WHITE PLAINS, NY-NJ	\$99,300	LOW INCOME	Y	Neither Distressed nor Underserved
NEW JERSEY	34	PASSAIC COUNTY	031	1755.02	35614	NEW YORK-JERSEY CITY-WHITE PLAINS, NY-NJ	\$99,300	MODERATE INCOME	Y	Neither Distressed nor Underserved
NEW JERSEY	34	PASSAIC COUNTY	031	1756.01	35614	NEW YORK-JERSEY CITY-WHITE PLAINS, NY-NJ	\$99,300	UPPER INCOME	N	Neither Distressed nor Underserved

### Assessment Area Geographies

State Name	State Number	County Name	County	Census Tract	MSA	MSA Name	MSA/MD MFI	Low to Moderate Income	Majority Minority	Distressed or Underserved
NEW JERSEY	34	PASSAIC COUNTY	031	1756.03	35614	NEW YORK-JERSEY CITY-WHITE PLAINS, NY-NJ	\$99,300	MIDDLE INCOME	Y	Neither Distressed nor Underserved
NEW JERSEY	34	PASSAIC COUNTY	031	1756.04	35614	NEW YORK-JERSEY CITY-WHITE PLAINS, NY-NJ	\$99,300	MIDDLE INCOME	Y	Neither Distressed nor Underserved
NEW JERSEY	34	PASSAIC COUNTY	031	1757.01	35614	NEW YORK-JERSEY CITY-WHITE PLAINS, NY-NJ	\$99,300	MIDDLE INCOME	Y	Neither Distressed nor Underserved
NEW JERSEY	34	PASSAIC COUNTY	031	1757.03	35614	NEW YORK-JERSEY CITY-WHITE PLAINS, NY-NJ	\$99,300	MIDDLE INCOME	Y	Neither Distressed nor Underserved
NEW JERSEY	34	PASSAIC COUNTY	031	1757.04	35614	NEW YORK-JERSEY CITY-WHITE PLAINS, NY-NJ	\$99,300	MIDDLE INCOME	N	Neither Distressed nor Underserved
NEW JERSEY	34	PASSAIC COUNTY	031	1758.01	35614	NEW YORK-JERSEY CITY-WHITE PLAINS, NY-NJ	\$99,300	LOW INCOME	Y	Neither Distressed nor Underserved
NEW JERSEY	34	PASSAIC COUNTY	031	1758.03	35614	NEW YORK-JERSEY CITY-WHITE PLAINS, NY-NJ	\$99,300	LOW INCOME	Y	Neither Distressed nor Underserved
NEW JERSEY	34	PASSAIC COUNTY	031	1758.04	35614	NEW YORK-JERSEY CITY-WHITE PLAINS, NY-NJ	\$99,300	LOW INCOME	Y	Neither Distressed nor Underserved
NEW JERSEY	34	PASSAIC COUNTY	031	1759.00	35614	NEW YORK-JERSEY CITY-WHITE PLAINS, NY-NJ	\$99,300	LOW INCOME	Y	Neither Distressed nor Underserved
NEW JERSEY	34	PASSAIC COUNTY	031	1801.01	35614	NEW YORK-JERSEY CITY-WHITE PLAINS, NY-NJ	\$99,300	MODERATE INCOME	Y	Neither Distressed nor Underserved
NEW JERSEY	34	PASSAIC COUNTY	031	1801.02	35614	NEW YORK-JERSEY CITY-WHITE PLAINS, NY-NJ	\$99,300	MIDDLE INCOME	Y	Neither Distressed nor Underserved
NEW JERSEY	34	PASSAIC COUNTY	031	1802.01	35614	NEW YORK-JERSEY CITY-WHITE PLAINS, NY-NJ	\$99,300	MODERATE INCOME	Y	Neither Distressed nor Underserved
NEW JERSEY	34	PASSAIC COUNTY	031	1802.03	35614	NEW YORK-JERSEY CITY-WHITE PLAINS, NY-NJ	\$99,300	LOW INCOME	Y	Neither Distressed nor Underserved
NEW JERSEY	34	PASSAIC COUNTY	031	1802.04	35614	NEW YORK-JERSEY CITY-WHITE PLAINS, NY-NJ	\$99,300	LOW INCOME	Y	Neither Distressed nor Underserved
NEW JERSEY	34	PASSAIC COUNTY	031	1803.01	35614	NEW YORK-JERSEY CITY-WHITE PLAINS, NY-NJ	\$99,300	MODERATE INCOME	Y	Neither Distressed nor Underserved
NEW JERSEY	34	PASSAIC COUNTY	031	1803.02	35614	NEW YORK-JERSEY CITY-WHITE PLAINS, NY-NJ	\$99,300	LOW INCOME	Y	Neither Distressed nor Underserved
NEW JERSEY	34	PASSAIC COUNTY	031	1806.00	35614	NEW YORK-JERSEY CITY-WHITE PLAINS, NY-NJ	\$99,300	MODERATE INCOME	Y	Neither Distressed nor Underserved
NEW JERSEY	34	PASSAIC COUNTY	031	1807.00	35614	NEW YORK-JERSEY CITY-WHITE PLAINS, NY-NJ	\$99,300	MODERATE INCOME	Y	Neither Distressed nor Underserved
NEW JERSEY	34	PASSAIC COUNTY	031	1808.00	35614	NEW YORK-JERSEY CITY-WHITE PLAINS, NY-NJ	\$99,300	LOW INCOME	Y	Neither Distressed nor Underserved
NEW JERSEY	34	PASSAIC COUNTY	031	1809.00	35614	NEW YORK-JERSEY CITY-WHITE PLAINS, NY-NJ	\$99,300	LOW INCOME	Y	Neither Distressed nor Underserved

### Assessment Area Geographies

State Name	State Number	County Name	County	Census Tract	MSA	MSA Name	MSA/MD MFI	Low to Moderate Income	Majority Minority	Distressed or Underserved
NEW JERSEY	34	PASSAIC COUNTY	031	1810.00	35614	NEW YORK-JERSEY CITY-WHITE PLAINS, NY-NJ	\$99,300	MODERATE INCOME	Y	Neither Distressed nor Underserved
NEW JERSEY	34	PASSAIC COUNTY	031	1811.01	35614	NEW YORK-JERSEY CITY-WHITE PLAINS, NY-NJ	\$99,300	MODERATE INCOME	Y	Neither Distressed nor Underserved
NEW JERSEY	34	PASSAIC COUNTY	031	1811.02	35614	NEW YORK-JERSEY CITY-WHITE PLAINS, NY-NJ	\$99,300	MODERATE INCOME	Y	Neither Distressed nor Underserved
NEW JERSEY	34	PASSAIC COUNTY	031	1812.00	35614	NEW YORK-JERSEY CITY-WHITE PLAINS, NY-NJ	\$99,300	MODERATE INCOME	Y	Neither Distressed nor Underserved
NEW JERSEY	34	PASSAIC COUNTY	031	1813.00	35614	NEW YORK-JERSEY CITY-WHITE PLAINS, NY-NJ	\$99,300	MODERATE INCOME	Y	Neither Distressed nor Underserved
NEW JERSEY	34	PASSAIC COUNTY	031	1814.00	35614	NEW YORK-JERSEY CITY-WHITE PLAINS, NY-NJ	\$99,300	MODERATE INCOME	Y	Neither Distressed nor Underserved
NEW JERSEY	34	PASSAIC COUNTY	031	1815.00	35614	NEW YORK-JERSEY CITY-WHITE PLAINS, NY-NJ	\$99,300	LOW INCOME	Y	Neither Distressed nor Underserved
NEW JERSEY	34	PASSAIC COUNTY	031	1817.02	35614	NEW YORK-JERSEY CITY-WHITE PLAINS, NY-NJ	\$99,300	LOW INCOME	Y	Neither Distressed nor Underserved
NEW JERSEY	34	PASSAIC COUNTY	031	1818.00	35614	NEW YORK-JERSEY CITY-WHITE PLAINS, NY-NJ	\$99,300	LOW INCOME	Y	Neither Distressed nor Underserved
NEW JERSEY	34	PASSAIC COUNTY	031	1819.00	35614	NEW YORK-JERSEY CITY-WHITE PLAINS, NY-NJ	\$99,300	MIDDLE INCOME	Y	Neither Distressed nor Underserved
NEW JERSEY	34	PASSAIC COUNTY	031	1820.00	35614	NEW YORK-JERSEY CITY-WHITE PLAINS, NY-NJ	\$99,300	LOW INCOME	Y	Neither Distressed nor Underserved
NEW JERSEY	34	PASSAIC COUNTY	031	1821.00	35614	NEW YORK-JERSEY CITY-WHITE PLAINS, NY-NJ	\$99,300	MODERATE INCOME	Y	Neither Distressed nor Underserved
NEW JERSEY	34	PASSAIC COUNTY	031	1822.00	35614	NEW YORK-JERSEY CITY-WHITE PLAINS, NY-NJ	\$99,300	LOW INCOME	Y	Neither Distressed nor Underserved
NEW JERSEY	34	PASSAIC COUNTY	031	1823.01	35614	NEW YORK-JERSEY CITY-WHITE PLAINS, NY-NJ	\$99,300	MODERATE INCOME	Y	Neither Distressed nor Underserved
NEW JERSEY	34	PASSAIC COUNTY	031	1823.02	35614	NEW YORK-JERSEY CITY-WHITE PLAINS, NY-NJ	\$99,300	MODERATE INCOME	Y	Neither Distressed nor Underserved
NEW JERSEY	34	PASSAIC COUNTY	031	1824.00	35614	NEW YORK-JERSEY CITY-WHITE PLAINS, NY-NJ	\$99,300	MODERATE INCOME	Y	Neither Distressed nor Underserved
NEW JERSEY	34	PASSAIC COUNTY	031	1825.01	35614	NEW YORK-JERSEY CITY-WHITE PLAINS, NY-NJ	\$99,300	MIDDLE INCOME	Y	Neither Distressed nor Underserved
NEW JERSEY	34	PASSAIC COUNTY	031	1825.02	35614	NEW YORK-JERSEY CITY-WHITE PLAINS, NY-NJ	\$99,300	MIDDLE INCOME	Y	Neither Distressed nor Underserved
NEW JERSEY	34	PASSAIC COUNTY	031	1826.00	35614	NEW YORK-JERSEY CITY-WHITE PLAINS, NY-NJ	\$99,300	MIDDLE INCOME	Y	Neither Distressed nor Underserved
NEW JERSEY	34	PASSAIC COUNTY	031	1827.01	35614	NEW YORK-JERSEY CITY-WHITE PLAINS, NY-NJ	\$99,300	MODERATE INCOME	Y	Neither Distressed nor Underserved

### Assessment Area Geographies

State Name	State Number	County Name	County	Census Tract	MSA	MSA Name	MSA/MD MFI	Low to Moderate Income	Majority Minority	Distressed or Underserved
NEW JERSEY	34	PASSAIC COUNTY	031	1827.02	35614	NEW YORK-JERSEY CITY-WHITE PLAINS, NY-NJ	\$99,300	MODERATE INCOME	Y	Neither Distressed nor Underserved
NEW JERSEY	34	PASSAIC COUNTY	031	1828.00	35614	NEW YORK-JERSEY CITY-WHITE PLAINS, NY-NJ	\$99,300	LOW INCOME	Y	Neither Distressed nor Underserved
NEW JERSEY	34	PASSAIC COUNTY	031	1829.00	35614	NEW YORK-JERSEY CITY-WHITE PLAINS, NY-NJ	\$99,300	MODERATE INCOME	Y	Neither Distressed nor Underserved
NEW JERSEY	34	PASSAIC COUNTY	031	1830.01	35614	NEW YORK-JERSEY CITY-WHITE PLAINS, NY-NJ	\$99,300	MODERATE INCOME	Y	Neither Distressed nor Underserved
NEW JERSEY	34	PASSAIC COUNTY	031	1830.02	35614	NEW YORK-JERSEY CITY-WHITE PLAINS, NY-NJ	\$99,300	LOW INCOME	Y	Neither Distressed nor Underserved
NEW JERSEY	34	PASSAIC COUNTY	031	1831.01	35614	NEW YORK-JERSEY CITY-WHITE PLAINS, NY-NJ	\$99,300	MODERATE INCOME	Y	Neither Distressed nor Underserved
NEW JERSEY	34	PASSAIC COUNTY	031	1831.02	35614	NEW YORK-JERSEY CITY-WHITE PLAINS, NY-NJ	\$99,300	MODERATE INCOME	Y	Neither Distressed nor Underserved
NEW JERSEY	34	PASSAIC COUNTY	031	1832.00	35614	NEW YORK-JERSEY CITY-WHITE PLAINS, NY-NJ	\$99,300	NA	Y	Neither Distressed nor Underserved
NEW JERSEY	34	PASSAIC COUNTY	031	1964.01	35614	NEW YORK-JERSEY CITY-WHITE PLAINS, NY-NJ	\$99,300	UPPER INCOME	N	Neither Distressed nor Underserved
NEW JERSEY	34	PASSAIC COUNTY	031	1964.03	35614	NEW YORK-JERSEY CITY-WHITE PLAINS, NY-NJ	\$99,300	MIDDLE INCOME	N	Neither Distressed nor Underserved
NEW JERSEY	34	PASSAIC COUNTY	031	1964.04	35614	NEW YORK-JERSEY CITY-WHITE PLAINS, NY-NJ	\$99,300	UPPER INCOME	N	Neither Distressed nor Underserved
NEW JERSEY	34	PASSAIC COUNTY	031	2036.00	35614	NEW YORK-JERSEY CITY-WHITE PLAINS, NY-NJ	\$99,300	MODERATE INCOME	Y	Neither Distressed nor Underserved
NEW JERSEY	34	PASSAIC COUNTY	031	2167.01	35614	NEW YORK-JERSEY CITY-WHITE PLAINS, NY-NJ	\$99,300	UPPER INCOME	N	Neither Distressed nor Underserved
NEW JERSEY	34	PASSAIC COUNTY	031	2167.02	35614	NEW YORK-JERSEY CITY-WHITE PLAINS, NY-NJ	\$99,300	UPPER INCOME	N	Neither Distressed nor Underserved
NEW JERSEY	34	PASSAIC COUNTY	031	2238.01	35614	NEW YORK-JERSEY CITY-WHITE PLAINS, NY-NJ	\$99,300	UPPER INCOME	N	Neither Distressed nor Underserved
NEW JERSEY	34	PASSAIC COUNTY	031	2238.02	35614	NEW YORK-JERSEY CITY-WHITE PLAINS, NY-NJ	\$99,300	UPPER INCOME	N	Neither Distressed nor Underserved
NEW JERSEY	34	PASSAIC COUNTY	031	2239.00	35614	NEW YORK-JERSEY CITY-WHITE PLAINS, NY-NJ	\$99,300	NA	Y	Neither Distressed nor Underserved
NEW JERSEY	34	PASSAIC COUNTY	031	2366.01	35614	NEW YORK-JERSEY CITY-WHITE PLAINS, NY-NJ	\$99,300	UPPER INCOME	N	Neither Distressed nor Underserved
NEW JERSEY	34	PASSAIC COUNTY	031	2366.03	35614	NEW YORK-JERSEY CITY-WHITE PLAINS, NY-NJ	\$99,300	UPPER INCOME	N	Neither Distressed nor Underserved
NEW JERSEY	34	PASSAIC COUNTY	031	2366.04	35614	NEW YORK-JERSEY CITY-WHITE PLAINS, NY-NJ	\$99,300	UPPER INCOME	N	Neither Distressed nor Underserved

### Assessment Area Geographies

State Name	State Number	County Name	County	Census Tract	MSA	MSA Name	MSA/MD MFI	Low to Moderate Income	Majority Minority	Distressed or Underserved
NEW JERSEY	34	PASSAIC COUNTY	031	2460.01	35614	NEW YORK-JERSEY CITY-WHITE PLAINS, NY-NJ	\$99,300	UPPER INCOME	N	Neither Distressed nor Underserved
NEW JERSEY	34	PASSAIC COUNTY	031	2460.02	35614	NEW YORK-JERSEY CITY-WHITE PLAINS, NY-NJ	\$99,300	UPPER INCOME	N	Neither Distressed nor Underserved
NEW JERSEY	34	PASSAIC COUNTY	031	2460.03	35614	NEW YORK-JERSEY CITY-WHITE PLAINS, NY-NJ	\$99,300	UPPER INCOME	N	Neither Distressed nor Underserved
NEW JERSEY	34	PASSAIC COUNTY	031	2461.01	35614	NEW YORK-JERSEY CITY-WHITE PLAINS, NY-NJ	\$99,300	UPPER INCOME	N	Neither Distressed nor Underserved
NEW JERSEY	34	PASSAIC COUNTY	031	2461.02	35614	NEW YORK-JERSEY CITY-WHITE PLAINS, NY-NJ	\$99,300	MIDDLE INCOME	N	Neither Distressed nor Underserved
NEW JERSEY	34	PASSAIC COUNTY	031	2461.03	35614	NEW YORK-JERSEY CITY-WHITE PLAINS, NY-NJ	\$99,300	UPPER INCOME	N	Neither Distressed nor Underserved
NEW JERSEY	34	PASSAIC COUNTY	031	2461.04	35614	NEW YORK-JERSEY CITY-WHITE PLAINS, NY-NJ	\$99,300	UPPER INCOME	N	Neither Distressed nor Underserved
NEW JERSEY	34	PASSAIC COUNTY	031	2462.01	35614	NEW YORK-JERSEY CITY-WHITE PLAINS, NY-NJ	\$99,300	UPPER INCOME	N	Neither Distressed nor Underserved
NEW JERSEY	34	PASSAIC COUNTY	031	2462.02	35614	NEW YORK-JERSEY CITY-WHITE PLAINS, NY-NJ	\$99,300	UPPER INCOME	N	Neither Distressed nor Underserved
NEW JERSEY	34	PASSAIC COUNTY	031	2462.03	35614	NEW YORK-JERSEY CITY-WHITE PLAINS, NY-NJ	\$99,300	UPPER INCOME	N	Neither Distressed nor Underserved
NEW JERSEY	34	PASSAIC COUNTY	031	2463.00	35614	NEW YORK-JERSEY CITY-WHITE PLAINS, NY-NJ	\$99,300	MIDDLE INCOME	N	Neither Distressed nor Underserved
NEW JERSEY	34	PASSAIC COUNTY	031	2568.01	35614	NEW YORK-JERSEY CITY-WHITE PLAINS, NY-NJ	\$99,300	UPPER INCOME	N	Neither Distressed nor Underserved
NEW JERSEY	34	PASSAIC COUNTY	031	2568.02	35614	NEW YORK-JERSEY CITY-WHITE PLAINS, NY-NJ	\$99,300	UPPER INCOME	N	Neither Distressed nor Underserved
NEW JERSEY	34	PASSAIC COUNTY	031	2568.03	35614	NEW YORK-JERSEY CITY-WHITE PLAINS, NY-NJ	\$99,300	MIDDLE INCOME	N	Neither Distressed nor Underserved
NEW JERSEY	34	PASSAIC COUNTY	031	2568.04	35614	NEW YORK-JERSEY CITY-WHITE PLAINS, NY-NJ	\$99,300	UPPER INCOME	N	Neither Distressed nor Underserved
NEW JERSEY	34	PASSAIC COUNTY	031	2568.05	35614	NEW YORK-JERSEY CITY-WHITE PLAINS, NY-NJ	\$99,300	UPPER INCOME	N	Neither Distressed nor Underserved
NEW JERSEY	34	PASSAIC COUNTY	031	2641.01	35614	NEW YORK-JERSEY CITY-WHITE PLAINS, NY-NJ	\$99,300	MODERATE INCOME	Y	Neither Distressed nor Underserved
NEW JERSEY	34	PASSAIC COUNTY	031	2641.02	35614	NEW YORK-JERSEY CITY-WHITE PLAINS, NY-NJ	\$99,300	UPPER INCOME	N	Neither Distressed nor Underserved
NEW JERSEY	34	PASSAIC COUNTY	031	2642.00	35614	NEW YORK-JERSEY CITY-WHITE PLAINS, NY-NJ	\$99,300	LOW INCOME	Y	Neither Distressed nor Underserved
NEW JERSEY	34	SOMERSET COUNTY	035	0501.00	29484	LAKEWOOD-NEW BRUNSWICK, NJ	\$0	NA	N	Neither Distressed nor Underserved



### Assessment Area Geographies

State Name	State Number	County Name	County	Census Tract	MSA	MSA Name	MSA/MD MFI	Low to Moderate Income	Majority Minority	Distressed or Underserved
NEW JERSEY	34	SOMERSET COUNTY	035	0502.00	29484	LAKEWOOD-NEW BRUNSWICK, NJ	\$0	NA	Y	Neither Distressed nor Underserved
NEW JERSEY	34	SOMERSET COUNTY	035	0503.00	29484	LAKEWOOD-NEW BRUNSWICK, NJ	\$0	NA	N	Neither Distressed nor Underserved
NEW JERSEY	34	SOMERSET COUNTY	035	0504.00	29484	LAKEWOOD-NEW BRUNSWICK, NJ	\$0	NA	Y	Neither Distressed nor Underserved
NEW JERSEY	34	SOMERSET COUNTY	035	0505.00	29484	LAKEWOOD-NEW BRUNSWICK, NJ	\$0	NA	Y	Neither Distressed nor Underserved
NEW JERSEY	34	SOMERSET COUNTY	035	0506.00	29484	LAKEWOOD-NEW BRUNSWICK, NJ	\$0	NA	N	Neither Distressed nor Underserved
NEW JERSEY	34	SOMERSET COUNTY	035	0507.01	29484	LAKEWOOD-NEW BRUNSWICK, NJ	\$0	NA	N	Neither Distressed nor Underserved
NEW JERSEY	34	SOMERSET COUNTY	035	0507.03	29484	LAKEWOOD-NEW BRUNSWICK, NJ	\$0	NA	Y	Neither Distressed nor Underserved
NEW JERSEY	34	SOMERSET COUNTY	035	0507.04	29484	LAKEWOOD-NEW BRUNSWICK, NJ	\$0	NA	Y	Neither Distressed nor Underserved
NEW JERSEY	34	SOMERSET COUNTY	035	0508.01	29484	LAKEWOOD-NEW BRUNSWICK, NJ	\$0	NA	N	Neither Distressed nor Underserved
NEW JERSEY	34	SOMERSET COUNTY	035	0508.02	29484	LAKEWOOD-NEW BRUNSWICK, NJ	\$0	NA	N	Neither Distressed nor Underserved
NEW JERSEY	34	SOMERSET COUNTY	035	0509.01	29484	LAKEWOOD-NEW BRUNSWICK, NJ	\$0	NA	N	Neither Distressed nor Underserved
NEW JERSEY	34	SOMERSET COUNTY	035	0509.02	29484	LAKEWOOD-NEW BRUNSWICK, NJ	\$0	NA	N	Neither Distressed nor Underserved
NEW JERSEY	34	SOMERSET COUNTY	035	0509.03	29484	LAKEWOOD-NEW BRUNSWICK, NJ	\$0	NA	N	Neither Distressed nor Underserved
NEW JERSEY	34	SOMERSET COUNTY	035	0510.00	29484	LAKEWOOD-NEW BRUNSWICK, NJ	\$0	NA	Y	Neither Distressed nor Underserved
NEW JERSEY	34	SOMERSET COUNTY	035	0511.00	29484	LAKEWOOD-NEW BRUNSWICK, NJ	\$0	NA	Y	Neither Distressed nor Underserved
NEW JERSEY	34	SOMERSET COUNTY	035	0512.00	29484	LAKEWOOD-NEW BRUNSWICK, NJ	\$0	NA	Y	Neither Distressed nor Underserved
NEW JERSEY	34	SOMERSET COUNTY	035	0513.00	29484	LAKEWOOD-NEW BRUNSWICK, NJ	\$0	NA	N	Neither Distressed nor Underserved
NEW JERSEY	34	SOMERSET COUNTY	035	0514.00	29484	LAKEWOOD-NEW BRUNSWICK, NJ	\$0	NA	N	Neither Distressed nor Underserved
NEW JERSEY	34	SOMERSET COUNTY	035	0515.00	29484	LAKEWOOD-NEW BRUNSWICK, NJ	\$0	NA	N	Neither Distressed nor Underserved
NEW JERSEY	34	SOMERSET COUNTY	035	0516.00	29484	LAKEWOOD-NEW BRUNSWICK, NJ	\$0	NA	N	Neither Distressed nor Underserved

### Assessment Area Geographies

State Name	State Number	County Name	County	Census Tract	MSA	MSA Name	MSA/MD MFI	Low to Moderate Income	Majority Minority	Distressed or Underserved
NEW JERSEY	34	SOMERSET COUNTY	035	0517.00	29484	LAKEWOOD-NEW BRUNSWICK, NJ	\$0	NA	Y	Neither Distressed nor Underserved
NEW JERSEY	34	SOMERSET COUNTY	035	0518.00	29484	LAKEWOOD-NEW BRUNSWICK, NJ	\$0	NA	Y	Neither Distressed nor Underserved
NEW JERSEY	34	SOMERSET COUNTY	035	0519.00	29484	LAKEWOOD-NEW BRUNSWICK, NJ	\$0	NA	Y	Neither Distressed nor Underserved
NEW JERSEY	34	SOMERSET COUNTY	035	0520.01	29484	LAKEWOOD-NEW BRUNSWICK, NJ	\$0	NA	Y	Neither Distressed nor Underserved
NEW JERSEY	34	SOMERSET COUNTY	035	0520.02	29484	LAKEWOOD-NEW BRUNSWICK, NJ	\$0	NA	Y	Neither Distressed nor Underserved
NEW JERSEY	34	SOMERSET COUNTY	035	0521.00	29484	LAKEWOOD-NEW BRUNSWICK, NJ	\$0	NA	N	Neither Distressed nor Underserved
NEW JERSEY	34	SOMERSET COUNTY	035	0522.01	29484	LAKEWOOD-NEW BRUNSWICK, NJ	\$0	NA	N	Neither Distressed nor Underserved
NEW JERSEY	34	SOMERSET COUNTY	035	0522.03	29484	LAKEWOOD-NEW BRUNSWICK, NJ	\$0	NA	N	Neither Distressed nor Underserved
NEW JERSEY	34	SOMERSET COUNTY	035	0522.04	29484	LAKEWOOD-NEW BRUNSWICK, NJ	\$0	NA	N	Neither Distressed nor Underserved
NEW JERSEY	34	SOMERSET COUNTY	035	0523.00	29484	LAKEWOOD-NEW BRUNSWICK, NJ	\$0	NA	N	Neither Distressed nor Underserved
NEW JERSEY	34	SOMERSET COUNTY	035	0524.00	29484	LAKEWOOD-NEW BRUNSWICK, NJ	\$0	NA	N	Neither Distressed nor Underserved
NEW JERSEY	34	SOMERSET COUNTY	035	0526.03	29484	LAKEWOOD-NEW BRUNSWICK, NJ	\$0	NA	N	Neither Distressed nor Underserved
NEW JERSEY	34	SOMERSET COUNTY	035	0526.04	29484	LAKEWOOD-NEW BRUNSWICK, NJ	\$0	NA	N	Neither Distressed nor Underserved
NEW JERSEY	34	SOMERSET COUNTY	035	0526.05	29484	LAKEWOOD-NEW BRUNSWICK, NJ	\$0	NA	Y	Neither Distressed nor Underserved
NEW JERSEY	34	SOMERSET COUNTY	035	0527.01	29484	LAKEWOOD-NEW BRUNSWICK, NJ	\$0	NA	N	Neither Distressed nor Underserved
NEW JERSEY	34	SOMERSET COUNTY	035	0527.02	29484	LAKEWOOD-NEW BRUNSWICK, NJ	\$0	NA	N	Neither Distressed nor Underserved
NEW JERSEY	34	SOMERSET COUNTY	035	0528.00	29484	LAKEWOOD-NEW BRUNSWICK, NJ	\$0	NA	N	Neither Distressed nor Underserved
NEW JERSEY	34	SOMERSET COUNTY	035	0529.01	29484	LAKEWOOD-NEW BRUNSWICK, NJ	\$0	NA	N	Neither Distressed nor Underserved
NEW JERSEY	34	SOMERSET COUNTY	035	0529.04	29484	LAKEWOOD-NEW BRUNSWICK, NJ	\$0	NA	N	Neither Distressed nor Underserved
NEW JERSEY	34	SOMERSET COUNTY	035	0529.05	29484	LAKEWOOD-NEW BRUNSWICK, NJ	\$0	NA	N	Neither Distressed nor Underserved

### Assessment Area Geographies

State Name	State Number	County Name	County	Census Tract	MSA	MSA Name	MSA/MD MFI	Low to Moderate Income	Majority Minority	Distressed or Underserved
NEW JERSEY	34	SOMERSET COUNTY	035	0529.06	29484	LAKEWOOD-NEW BRUNSWICK, NJ	\$0	NA	N	Neither Distressed nor Underserved
NEW JERSEY	34	SOMERSET COUNTY	035	0530.00	29484	LAKEWOOD-NEW BRUNSWICK, NJ	\$0	NA	Y	Neither Distressed nor Underserved
NEW JERSEY	34	SOMERSET COUNTY	035	0531.02	29484	LAKEWOOD-NEW BRUNSWICK, NJ	\$0	NA	Y	Neither Distressed nor Underserved
NEW JERSEY	34	SOMERSET COUNTY	035	0531.03	29484	LAKEWOOD-NEW BRUNSWICK, NJ	\$0	NA	Y	Neither Distressed nor Underserved
NEW JERSEY	34	SOMERSET COUNTY	035	0531.05	29484	LAKEWOOD-NEW BRUNSWICK, NJ	\$0	NA	Y	Neither Distressed nor Underserved
NEW JERSEY	34	SOMERSET COUNTY	035	0532.00	29484	LAKEWOOD-NEW BRUNSWICK, NJ	\$0	NA	Y	Neither Distressed nor Underserved
NEW JERSEY	34	SOMERSET COUNTY	035	0533.00	29484	LAKEWOOD-NEW BRUNSWICK, NJ	\$0	NA	Y	Neither Distressed nor Underserved
NEW JERSEY	34	SOMERSET COUNTY	035	0534.02	29484	LAKEWOOD-NEW BRUNSWICK, NJ	\$0	NA	Y	Neither Distressed nor Underserved
NEW JERSEY	34	SOMERSET COUNTY	035	0534.03	29484	LAKEWOOD-NEW BRUNSWICK, NJ	\$0	NA	Y	Neither Distressed nor Underserved
NEW JERSEY	34	SOMERSET COUNTY	035	0534.05	29484	LAKEWOOD-NEW BRUNSWICK, NJ	\$0	NA	Y	Neither Distressed nor Underserved
NEW JERSEY	34	SOMERSET COUNTY	035	0534.06	29484	LAKEWOOD-NEW BRUNSWICK, NJ	\$0	NA	Y	Neither Distressed nor Underserved
NEW JERSEY	34	SOMERSET COUNTY	035	0535.01	29484	LAKEWOOD-NEW BRUNSWICK, NJ	\$0	NA	N	Neither Distressed nor Underserved
NEW JERSEY	34	SOMERSET COUNTY	035	0536.02	29484	LAKEWOOD-NEW BRUNSWICK, NJ	\$0	NA	N	Neither Distressed nor Underserved
NEW JERSEY	34	SOMERSET COUNTY	035	0536.03	29484	LAKEWOOD-NEW BRUNSWICK, NJ	\$0	NA	N	Neither Distressed nor Underserved
NEW JERSEY	34	SOMERSET COUNTY	035	0536.04	29484	LAKEWOOD-NEW BRUNSWICK, NJ	\$0	NA	N	Neither Distressed nor Underserved
NEW JERSEY	34	SOMERSET COUNTY	035	0537.03	29484	LAKEWOOD-NEW BRUNSWICK, NJ	\$0	NA	N	Neither Distressed nor Underserved
NEW JERSEY	34	SOMERSET COUNTY	035	0537.04	29484	LAKEWOOD-NEW BRUNSWICK, NJ	\$0	NA	N	Neither Distressed nor Underserved
NEW JERSEY	34	SOMERSET COUNTY	035	0537.05	29484	LAKEWOOD-NEW BRUNSWICK, NJ	\$0	NA	N	Neither Distressed nor Underserved
NEW JERSEY	34	SOMERSET COUNTY	035	0537.06	29484	LAKEWOOD-NEW BRUNSWICK, NJ	\$0	NA	N	Neither Distressed nor Underserved
NEW JERSEY	34	SOMERSET COUNTY	035	0537.07	29484	LAKEWOOD-NEW BRUNSWICK, NJ	\$0	NA	N	Neither Distressed nor Underserved

### Assessment Area Geographies

State Name	State Number	County Name	County	Census Tract	MSA	MSA Name	MSA/MD MFI	Low to Moderate Income	Majority Minority	Distressed or Underserved
NEW JERSEY	34	SOMERSET COUNTY	035	0538.01	29484	LAKEWOOD-NEW BRUNSWICK, NJ	\$0	NA	N	Neither Distressed nor Underserved
NEW JERSEY	34	SOMERSET COUNTY	035	0538.04	29484	LAKEWOOD-NEW BRUNSWICK, NJ	\$0	NA	N	Neither Distressed nor Underserved
NEW JERSEY	34	SOMERSET COUNTY	035	0538.05	29484	LAKEWOOD-NEW BRUNSWICK, NJ	\$0	NA	N	Neither Distressed nor Underserved
NEW JERSEY	34	SOMERSET COUNTY	035	0538.06	29484	LAKEWOOD-NEW BRUNSWICK, NJ	\$0	NA	N	Neither Distressed nor Underserved
NEW JERSEY	34	SOMERSET COUNTY	035	0538.07	29484	LAKEWOOD-NEW BRUNSWICK, NJ	\$0	NA	N	Neither Distressed nor Underserved
NEW JERSEY	34	SOMERSET COUNTY	035	0539.01	29484	LAKEWOOD-NEW BRUNSWICK, NJ	\$0	NA	N	Neither Distressed nor Underserved
NEW JERSEY	34	SOMERSET COUNTY	035	0539.04	29484	LAKEWOOD-NEW BRUNSWICK, NJ	\$0	NA	N	Neither Distressed nor Underserved
NEW JERSEY	34	SOMERSET COUNTY	035	0539.05	29484	LAKEWOOD-NEW BRUNSWICK, NJ	\$0	NA	Y	Neither Distressed nor Underserved
NEW JERSEY	34	SOMERSET COUNTY	035	0541.00	29484	LAKEWOOD-NEW BRUNSWICK, NJ	\$0	NA	N	Neither Distressed nor Underserved
NEW JERSEY	34	SOMERSET COUNTY	035	0542.01	29484	LAKEWOOD-NEW BRUNSWICK, NJ	\$0	NA	N	Neither Distressed nor Underserved
NEW JERSEY	34	SOMERSET COUNTY	035	0542.02	29484	LAKEWOOD-NEW BRUNSWICK, NJ	\$0	NA	N	Neither Distressed nor Underserved
NEW JERSEY	34	SOMERSET COUNTY	035	0543.01	29484	LAKEWOOD-NEW BRUNSWICK, NJ	\$0	NA	N	Neither Distressed nor Underserved
NEW JERSEY	34	SOMERSET COUNTY	035	0543.02	29484	LAKEWOOD-NEW BRUNSWICK, NJ	\$0	NA	Y	Neither Distressed nor Underserved
NEW JERSEY	34	UNION COUNTY	039	0302.00	35084	NEWARK, NJ	\$126,100	LOW INCOME	Y	Neither Distressed nor Underserved
NEW JERSEY	34	UNION COUNTY	039	0304.00	35084	NEWARK, NJ	\$126,100	LOW INCOME	Y	Neither Distressed nor Underserved
NEW JERSEY	34	UNION COUNTY	039	0305.00	35084	NEWARK, NJ	\$126,100	LOW INCOME	Y	Neither Distressed nor Underserved
NEW JERSEY	34	UNION COUNTY	039	0306.00	35084	NEWARK, NJ	\$126,100	MODERATE INCOME	Y	Neither Distressed nor Underserved
NEW JERSEY	34	UNION COUNTY	039	0307.01	35084	NEWARK, NJ	\$126,100	MODERATE INCOME	Y	Neither Distressed nor Underserved
NEW JERSEY	34	UNION COUNTY	039	0307.03	35084	NEWARK, NJ	\$126,100	LOW INCOME	Y	Neither Distressed nor Underserved
NEW JERSEY	34	UNION COUNTY	039	0307.04	35084	NEWARK, NJ	\$126,100	LOW INCOME	Y	Neither Distressed nor Underserved

### Assessment Area Geographies

State Name	State Number	County Name	County	Census Tract	MSA	MSA Name	MSA/MD MFI	Low to Moderate Income	Majority Minority	Distressed or Underserved
NEW JERSEY	34	UNION COUNTY	039	0308.02	35084	NEWARK, NJ	\$126,100	MODERATE INCOME	Y	Neither Distressed nor Underserved
NEW JERSEY	34	UNION COUNTY	039	0309.00	35084	NEWARK, NJ	\$126,100	LOW INCOME	Y	Neither Distressed nor Underserved
NEW JERSEY	34	UNION COUNTY	039	0310.00	35084	NEWARK, NJ	\$126,100	LOW INCOME	Y	Neither Distressed nor Underserved
NEW JERSEY	34	UNION COUNTY	039	0311.00	35084	NEWARK, NJ	\$126,100	LOW INCOME	Y	Neither Distressed nor Underserved
NEW JERSEY	34	UNION COUNTY	039	0312.00	35084	NEWARK, NJ	\$126,100	LOW INCOME	Y	Neither Distressed nor Underserved
NEW JERSEY	34	UNION COUNTY	039	0313.01	35084	NEWARK, NJ	\$126,100	LOW INCOME	Y	Neither Distressed nor Underserved
NEW JERSEY	34	UNION COUNTY	039	0313.02	35084	NEWARK, NJ	\$126,100	LOW INCOME	Y	Neither Distressed nor Underserved
NEW JERSEY	34	UNION COUNTY	039	0314.00	35084	NEWARK, NJ	\$126,100	LOW INCOME	Y	Neither Distressed nor Underserved
NEW JERSEY	34	UNION COUNTY	039	0315.00	35084	NEWARK, NJ	\$126,100	MODERATE INCOME	Y	Neither Distressed nor Underserved
NEW JERSEY	34	UNION COUNTY	039	0316.01	35084	NEWARK, NJ	\$126,100	LOW INCOME	Y	Neither Distressed nor Underserved
NEW JERSEY	34	UNION COUNTY	039	0316.02	35084	NEWARK, NJ	\$126,100	LOW INCOME	Y	Neither Distressed nor Underserved
NEW JERSEY	34	UNION COUNTY	039	0317.00	35084	NEWARK, NJ	\$126,100	LOW INCOME	Y	Neither Distressed nor Underserved
NEW JERSEY	34	UNION COUNTY	039	0318.01	35084	NEWARK, NJ	\$126,100	LOW INCOME	Y	Neither Distressed nor Underserved
NEW JERSEY	34	UNION COUNTY	039	0318.02	35084	NEWARK, NJ	\$126,100	LOW INCOME	Y	Neither Distressed nor Underserved
NEW JERSEY	34	UNION COUNTY	039	0319.03	35084	NEWARK, NJ	\$126,100	MODERATE INCOME	Y	Neither Distressed nor Underserved
NEW JERSEY	34	UNION COUNTY	039	0319.04	35084	NEWARK, NJ	\$126,100	MODERATE INCOME	Y	Neither Distressed nor Underserved
NEW JERSEY	34	UNION COUNTY	039	0320.02	35084	NEWARK, NJ	\$126,100	MODERATE INCOME	Y	Neither Distressed nor Underserved
NEW JERSEY	34	UNION COUNTY	039	0320.03	35084	NEWARK, NJ	\$126,100	MODERATE INCOME	Y	Neither Distressed nor Underserved
NEW JERSEY	34	UNION COUNTY	039	0320.04	35084	NEWARK, NJ	\$126,100	MODERATE INCOME	Y	Neither Distressed nor Underserved
NEW JERSEY	34	UNION COUNTY	039	0321.01	35084	NEWARK, NJ	\$126,100	UPPER INCOME	Y	Neither Distressed nor Underserved

### Assessment Area Geographies

State Name	State Number	County Name	County	Census Tract	MSA	MSA Name	MSA/MD MFI	Low to Moderate Income	Majority Minority	Distressed or Underserved
NEW JERSEY	34	UNION COUNTY	039	0321.02	35084	NEWARK, NJ	\$126,100	MIDDLE INCOME	Y	Neither Distressed nor Underserved
NEW JERSEY	34	UNION COUNTY	039	0322.00	35084	NEWARK, NJ	\$126,100	MIDDLE INCOME	Y	Neither Distressed nor Underserved
NEW JERSEY	34	UNION COUNTY	039	0323.00	35084	NEWARK, NJ	\$126,100	MODERATE INCOME	Y	Neither Distressed nor Underserved
NEW JERSEY	34	UNION COUNTY	039	0324.01	35084	NEWARK, NJ	\$126,100	MODERATE INCOME	Y	Neither Distressed nor Underserved
NEW JERSEY	34	UNION COUNTY	039	0324.02	35084	NEWARK, NJ	\$126,100	MODERATE INCOME	Y	Neither Distressed nor Underserved
NEW JERSEY	34	UNION COUNTY	039	0325.00	35084	NEWARK, NJ	\$126,100	MIDDLE INCOME	Y	Neither Distressed nor Underserved
NEW JERSEY	34	UNION COUNTY	039	0326.00	35084	NEWARK, NJ	\$126,100	MIDDLE INCOME	Y	Neither Distressed nor Underserved
NEW JERSEY	34	UNION COUNTY	039	0327.01	35084	NEWARK, NJ	\$126,100	MIDDLE INCOME	Y	Neither Distressed nor Underserved
NEW JERSEY	34	UNION COUNTY	039	0327.02	35084	NEWARK, NJ	\$126,100	MIDDLE INCOME	Y	Neither Distressed nor Underserved
NEW JERSEY	34	UNION COUNTY	039	0328.00	35084	NEWARK, NJ	\$126,100	MODERATE INCOME	Y	Neither Distressed nor Underserved
NEW JERSEY	34	UNION COUNTY	039	0329.01	35084	NEWARK, NJ	\$126,100	MIDDLE INCOME	Y	Neither Distressed nor Underserved
NEW JERSEY	34	UNION COUNTY	039	0329.02	35084	NEWARK, NJ	\$126,100	MIDDLE INCOME	Y	Neither Distressed nor Underserved
NEW JERSEY	34	UNION COUNTY	039	0330.00	35084	NEWARK, NJ	\$126,100	MIDDLE INCOME	Y	Neither Distressed nor Underserved
NEW JERSEY	34	UNION COUNTY	039	0331.00	35084	NEWARK, NJ	\$126,100	MIDDLE INCOME	Y	Neither Distressed nor Underserved
NEW JERSEY	34	UNION COUNTY	039	0332.00	35084	NEWARK, NJ	\$126,100	MIDDLE INCOME	Y	Neither Distressed nor Underserved
NEW JERSEY	34	UNION COUNTY	039	0333.00	35084	NEWARK, NJ	\$126,100	MIDDLE INCOME	Y	Neither Distressed nor Underserved
NEW JERSEY	34	UNION COUNTY	039	0334.00	35084	NEWARK, NJ	\$126,100	MIDDLE INCOME	Y	Neither Distressed nor Underserved
NEW JERSEY	34	UNION COUNTY	039	0335.01	35084	NEWARK, NJ	\$126,100	MIDDLE INCOME	Y	Neither Distressed nor Underserved
NEW JERSEY	34	UNION COUNTY	039	0335.02	35084	NEWARK, NJ	\$126,100	MIDDLE INCOME	Y	Neither Distressed nor Underserved
NEW JERSEY	34	UNION COUNTY	039	0336.00	35084	NEWARK, NJ	\$126,100	MIDDLE INCOME	N	Neither Distressed nor Underserved

### Assessment Area Geographies

State Name	State Number	County Name	County	Census Tract	MSA	MSA Name	MSA/MD MFI	Low to Moderate Income	Majority Minority	Distressed or Underserved
NEW JERSEY	34	UNION COUNTY	039	0337.00	35084	NEWARK, NJ	\$126,100	MIDDLE INCOME	Y	Neither Distressed nor Underserved
NEW JERSEY	34	UNION COUNTY	039	0338.00	35084	NEWARK, NJ	\$126,100	MODERATE INCOME	Y	Neither Distressed nor Underserved
NEW JERSEY	34	UNION COUNTY	039	0339.00	35084	NEWARK, NJ	\$126,100	MODERATE INCOME	Y	Neither Distressed nor Underserved
NEW JERSEY	34	UNION COUNTY	039	0340.00	35084	NEWARK, NJ	\$126,100	MODERATE INCOME	Y	Neither Distressed nor Underserved
NEW JERSEY	34	UNION COUNTY	039	0341.00	35084	NEWARK, NJ	\$126,100	MODERATE INCOME	Y	Neither Distressed nor Underserved
NEW JERSEY	34	UNION COUNTY	039	0342.00	35084	NEWARK, NJ	\$126,100	MIDDLE INCOME	Y	Neither Distressed nor Underserved
NEW JERSEY	34	UNION COUNTY	039	0343.00	35084	NEWARK, NJ	\$126,100	MIDDLE INCOME	Y	Neither Distressed nor Underserved
NEW JERSEY	34	UNION COUNTY	039	0344.00	35084	NEWARK, NJ	\$126,100	MODERATE INCOME	Y	Neither Distressed nor Underserved
NEW JERSEY	34	UNION COUNTY	039	0345.00	35084	NEWARK, NJ	\$126,100	MIDDLE INCOME	Y	Neither Distressed nor Underserved
NEW JERSEY	34	UNION COUNTY	039	0346.00	35084	NEWARK, NJ	\$126,100	MODERATE INCOME	Y	Neither Distressed nor Underserved
NEW JERSEY	34	UNION COUNTY	039	0347.00	35084	NEWARK, NJ	\$126,100	MODERATE INCOME	Y	Neither Distressed nor Underserved
NEW JERSEY	34	UNION COUNTY	039	0348.00	35084	NEWARK, NJ	\$126,100	MIDDLE INCOME	N	Neither Distressed nor Underserved
NEW JERSEY	34	UNION COUNTY	039	0349.00	35084	NEWARK, NJ	\$126,100	MODERATE INCOME	Y	Neither Distressed nor Underserved
NEW JERSEY	34	UNION COUNTY	039	0350.00	35084	NEWARK, NJ	\$126,100	MIDDLE INCOME	Y	Neither Distressed nor Underserved
NEW JERSEY	34	UNION COUNTY	039	0351.00	35084	NEWARK, NJ	\$126,100	MODERATE INCOME	Y	Neither Distressed nor Underserved
NEW JERSEY	34	UNION COUNTY	039	0352.00	35084	NEWARK, NJ	\$126,100	MIDDLE INCOME	Y	Neither Distressed nor Underserved
NEW JERSEY	34	UNION COUNTY	039	0353.00	35084	NEWARK, NJ	\$126,100	MIDDLE INCOME	Y	Neither Distressed nor Underserved
NEW JERSEY	34	UNION COUNTY	039	0354.00	35084	NEWARK, NJ	\$126,100	MIDDLE INCOME	Y	Neither Distressed nor Underserved
NEW JERSEY	34	UNION COUNTY	039	0355.00	35084	NEWARK, NJ	\$126,100	MODERATE INCOME	Y	Neither Distressed nor Underserved
NEW JERSEY	34	UNION COUNTY	039	0356.00	35084	NEWARK, NJ	\$126,100	MIDDLE INCOME	N	Neither Distressed nor Underserved

### Assessment Area Geographies

State Name	State Number	County Name	County	Census Tract	MSA	MSA Name	MSA/MD MFI	Low to Moderate Income	Majority Minority	Distressed or Underserved
NEW JERSEY	34	UNION COUNTY	039	0357.00	35084	NEWARK, NJ	\$126,100	MODERATE INCOME	Y	Neither Distressed nor Underserved
NEW JERSEY	34	UNION COUNTY	039	0358.00	35084	NEWARK, NJ	\$126,100	MIDDLE INCOME	Y	Neither Distressed nor Underserved
NEW JERSEY	34	UNION COUNTY	039	0359.00	35084	NEWARK, NJ	\$126,100	MIDDLE INCOME	Y	Neither Distressed nor Underserved
NEW JERSEY	34	UNION COUNTY	039	0360.00	35084	NEWARK, NJ	\$126,100	MIDDLE INCOME	Y	Neither Distressed nor Underserved
NEW JERSEY	34	UNION COUNTY	039	0361.00	35084	NEWARK, NJ	\$126,100	MIDDLE INCOME	N	Neither Distressed nor Underserved
NEW JERSEY	34	UNION COUNTY	039	0362.00	35084	NEWARK, NJ	\$126,100	UPPER INCOME	N	Neither Distressed nor Underserved
NEW JERSEY	34	UNION COUNTY	039	0363.01	35084	NEWARK, NJ	\$126,100	MIDDLE INCOME	N	Neither Distressed nor Underserved
NEW JERSEY	34	UNION COUNTY	039	0363.02	35084	NEWARK, NJ	\$126,100	UPPER INCOME	N	Neither Distressed nor Underserved
NEW JERSEY	34	UNION COUNTY	039	0364.00	35084	NEWARK, NJ	\$126,100	UPPER INCOME	N	Neither Distressed nor Underserved
NEW JERSEY	34	UNION COUNTY	039	0365.00	35084	NEWARK, NJ	\$126,100	UPPER INCOME	N	Neither Distressed nor Underserved
NEW JERSEY	34	UNION COUNTY	039	0366.00	35084	NEWARK, NJ	\$126,100	UPPER INCOME	N	Neither Distressed nor Underserved
NEW JERSEY	34	UNION COUNTY	039	0367.00	35084	NEWARK, NJ	\$126,100	UPPER INCOME	N	Neither Distressed nor Underserved
NEW JERSEY	34	UNION COUNTY	039	0368.00	35084	NEWARK, NJ	\$126,100	UPPER INCOME	N	Neither Distressed nor Underserved
NEW JERSEY	34	UNION COUNTY	039	0369.00	35084	NEWARK, NJ	\$126,100	MIDDLE INCOME	N	Neither Distressed nor Underserved
NEW JERSEY	34	UNION COUNTY	039	0370.00	35084	NEWARK, NJ	\$126,100	UPPER INCOME	N	Neither Distressed nor Underserved
NEW JERSEY	34	UNION COUNTY	039	0371.00	35084	NEWARK, NJ	\$126,100	UPPER INCOME	N	Neither Distressed nor Underserved
NEW JERSEY	34	UNION COUNTY	039	0372.00	35084	NEWARK, NJ	\$126,100	UPPER INCOME	N	Neither Distressed nor Underserved
NEW JERSEY	34	UNION COUNTY	039	0373.00	35084	NEWARK, NJ	\$126,100	UPPER INCOME	N	Neither Distressed nor Underserved
NEW JERSEY	34	UNION COUNTY	039	0374.00	35084	NEWARK, NJ	\$126,100	UPPER INCOME	N	Neither Distressed nor Underserved
NEW JERSEY	34	UNION COUNTY	039	0375.00	35084	NEWARK, NJ	\$126,100	MIDDLE INCOME	N	Neither Distressed nor Underserved



### Assessment Area Geographies

State Name	State Number	County Name	County	Census Tract	MSA	MSA Name	MSA/MD MFI	Low to Moderate Income	Majority Minority	Distressed or Underserved
NEW JERSEY	34	UNION COUNTY	039	0376.01	35084	NEWARK, NJ	\$126,100	UPPER INCOME	N	Neither Distressed nor Underserved
NEW JERSEY	34	UNION COUNTY	039	0376.02	35084	NEWARK, NJ	\$126,100	UPPER INCOME	N	Neither Distressed nor Underserved
NEW JERSEY	34	UNION COUNTY	039	0377.00	35084	NEWARK, NJ	\$126,100	UPPER INCOME	N	Neither Distressed nor Underserved
NEW JERSEY	34	UNION COUNTY	039	0378.00	35084	NEWARK, NJ	\$126,100	UPPER INCOME	N	Neither Distressed nor Underserved
NEW JERSEY	34	UNION COUNTY	039	0379.00	35084	NEWARK, NJ	\$126,100	UPPER INCOME	N	Neither Distressed nor Underserved
NEW JERSEY	34	UNION COUNTY	039	0380.00	35084	NEWARK, NJ	\$126,100	MIDDLE INCOME	Y	Neither Distressed nor Underserved
NEW JERSEY	34	UNION COUNTY	039	0381.01	35084	NEWARK, NJ	\$126,100	UPPER INCOME	N	Neither Distressed nor Underserved
NEW JERSEY	34	UNION COUNTY	039	0381.03	35084	NEWARK, NJ	\$126,100	UPPER INCOME	N	Neither Distressed nor Underserved
NEW JERSEY	34	UNION COUNTY	039	0381.04	35084	NEWARK, NJ	\$126,100	UPPER INCOME	N	Neither Distressed nor Underserved
NEW JERSEY	34	UNION COUNTY	039	0382.01	35084	NEWARK, NJ	\$126,100	UPPER INCOME	N	Neither Distressed nor Underserved
NEW JERSEY	34	UNION COUNTY	039	0382.02	35084	NEWARK, NJ	\$126,100	UPPER INCOME	N	Neither Distressed nor Underserved
NEW JERSEY	34	UNION COUNTY	039	0383.00	35084	NEWARK, NJ	\$126,100	UPPER INCOME	N	Neither Distressed nor Underserved
NEW JERSEY	34	UNION COUNTY	039	0384.00	35084	NEWARK, NJ	\$126,100	UPPER INCOME	N	Neither Distressed nor Underserved
NEW JERSEY	34	UNION COUNTY	039	0385.00	35084	NEWARK, NJ	\$126,100	UPPER INCOME	N	Neither Distressed nor Underserved
NEW JERSEY	34	UNION COUNTY	039	0386.01	35084	NEWARK, NJ	\$126,100	UPPER INCOME	N	Neither Distressed nor Underserved
NEW JERSEY	34	UNION COUNTY	039	0386.02	35084	NEWARK, NJ	\$126,100	UPPER INCOME	N	Neither Distressed nor Underserved
NEW JERSEY	34	UNION COUNTY	039	0387.01	35084	NEWARK, NJ	\$126,100	UPPER INCOME	N	Neither Distressed nor Underserved
NEW JERSEY	34	UNION COUNTY	039	0387.02	35084	NEWARK, NJ	\$126,100	UPPER INCOME	N	Neither Distressed nor Underserved
NEW JERSEY	34	UNION COUNTY	039	0388.00	35084	NEWARK, NJ	\$126,100	MODERATE INCOME	Y	Neither Distressed nor Underserved
NEW JERSEY	34	UNION COUNTY	039	0389.00	35084	NEWARK, NJ	\$126,100	MODERATE INCOME	Y	Neither Distressed nor Underserved

### Assessment Area Geographies

State Name	State Number	County Name	County	Census Tract	MSA	MSA Name	MSA/MD MFI	Low to Moderate Income	Majority Minority	Distressed or Underserved
NEW JERSEY	34	UNION COUNTY	039	0390.00	35084	NEWARK, NJ	\$126,100	LOW INCOME	Y	Neither Distressed nor Underserved
NEW JERSEY	34	UNION COUNTY	039	0391.00	35084	NEWARK, NJ	\$126,100	UPPER INCOME	Y	Neither Distressed nor Underserved
NEW JERSEY	34	UNION COUNTY	039	0392.00	35084	NEWARK, NJ	\$126,100	MODERATE INCOME	Y	Neither Distressed nor Underserved
NEW JERSEY	34	UNION COUNTY	039	0393.01	35084	NEWARK, NJ	\$126,100	LOW INCOME	Y	Neither Distressed nor Underserved
NEW JERSEY	34	UNION COUNTY	039	0393.02	35084	NEWARK, NJ	\$126,100	LOW INCOME	Y	Neither Distressed nor Underserved
NEW JERSEY	34	UNION COUNTY	039	0394.00	35084	NEWARK, NJ	\$126,100	MODERATE INCOME	Y	Neither Distressed nor Underserved
NEW JERSEY	34	UNION COUNTY	039	0395.01	35084	NEWARK, NJ	\$126,100	LOW INCOME	Y	Neither Distressed nor Underserved
NEW JERSEY	34	UNION COUNTY	039	0395.02	35084	NEWARK, NJ	\$126,100	MODERATE INCOME	Y	Neither Distressed nor Underserved
NEW JERSEY	34	UNION COUNTY	039	0396.00	35084	NEWARK, NJ	\$126,100	LOW INCOME	Y	Neither Distressed nor Underserved
NEW JERSEY	34	UNION COUNTY	039	0397.00	35084	NEWARK, NJ	\$126,100	MIDDLE INCOME	Y	Neither Distressed nor Underserved
NEW JERSEY	34	UNION COUNTY	039	0398.01	35084	NEWARK, NJ	\$126,100	LOW INCOME	Y	Neither Distressed nor Underserved
NEW JERSEY	34	UNION COUNTY	039	0399.00	35084	NEWARK, NJ	\$126,100	LOW INCOME	Y	Neither Distressed nor Underserved
NEW JERSEY	34	UNION COUNTY	039	9800.00	35084	NEWARK, NJ	\$126,100	NA	Y	Neither Distressed nor Underserved
NEW YORK	36	KINGS COUNTY	047	0001.00	35614	NEW YORK-JERSEY CITY-WHITE PLAINS, NY-NJ	\$99,300	UPPER INCOME	N	Neither Distressed nor Underserved
NEW YORK	36	KINGS COUNTY	047	0002.00	35614	NEW YORK-JERSEY CITY-WHITE PLAINS, NY-NJ	\$99,300	NA	Y	Neither Distressed nor Underserved
NEW YORK	36	KINGS COUNTY	047	0003.01	35614	NEW YORK-JERSEY CITY-WHITE PLAINS, NY-NJ	\$99,300	UPPER INCOME	N	Neither Distressed nor Underserved
NEW YORK	36	KINGS COUNTY	047	0005.01	35614	NEW YORK-JERSEY CITY-WHITE PLAINS, NY-NJ	\$99,300	UPPER INCOME	N	Neither Distressed nor Underserved
NEW YORK	36	KINGS COUNTY	047	0005.02	35614	NEW YORK-JERSEY CITY-WHITE PLAINS, NY-NJ	\$99,300	UPPER INCOME	N	Neither Distressed nor Underserved
NEW YORK	36	KINGS COUNTY	047	0007.00	35614	NEW YORK-JERSEY CITY-WHITE PLAINS, NY-NJ	\$99,300	UPPER INCOME	N	Neither Distressed nor Underserved
NEW YORK	36	KINGS COUNTY	047	0009.00	35614	NEW YORK-JERSEY CITY-WHITE PLAINS, NY-NJ	\$99,300	UPPER INCOME	N	Neither Distressed nor Underserved

### Assessment Area Geographies

State Name	State Number	County Name	County	Census Tract	MSA	MSA Name	MSA/MD MFI	Low to Moderate Income	Majority Minority	Distressed or Underserved
NEW YORK	36	KINGS COUNTY	047	0011.00	35614	NEW YORK-JERSEY CITY-WHITE PLAINS, NY-NJ	\$99,300	UPPER INCOME	Y	Neither Distressed nor Underserved
NEW YORK	36	KINGS COUNTY	047	0013.00	35614	NEW YORK-JERSEY CITY-WHITE PLAINS, NY-NJ	\$99,300	UPPER INCOME	Y	Neither Distressed nor Underserved
NEW YORK	36	KINGS COUNTY	047	0015.01	35614	NEW YORK-JERSEY CITY-WHITE PLAINS, NY-NJ	\$99,300	MODERATE INCOME	Y	Neither Distressed nor Underserved
NEW YORK	36	KINGS COUNTY	047	0015.02	35614	NEW YORK-JERSEY CITY-WHITE PLAINS, NY-NJ	\$99,300	UPPER INCOME	Y	Neither Distressed nor Underserved
NEW YORK	36	KINGS COUNTY	047	0018.01	35614	NEW YORK-JERSEY CITY-WHITE PLAINS, NY-NJ	\$99,300	NA	Y	Neither Distressed nor Underserved
NEW YORK	36	KINGS COUNTY	047	0018.02	35614	NEW YORK-JERSEY CITY-WHITE PLAINS, NY-NJ	\$99,300	NA	Y	Neither Distressed nor Underserved
NEW YORK	36	KINGS COUNTY	047	0018.03	35614	NEW YORK-JERSEY CITY-WHITE PLAINS, NY-NJ	\$99,300	NA	Y	Neither Distressed nor Underserved
NEW YORK	36	KINGS COUNTY	047	0018.04	35614	NEW YORK-JERSEY CITY-WHITE PLAINS, NY-NJ	\$99,300	NA	X	Neither Distressed nor Underserved
NEW YORK	36	KINGS COUNTY	047	0020.00	35614	NEW YORK-JERSEY CITY-WHITE PLAINS, NY-NJ	\$99,300	MODERATE INCOME	Y	Neither Distressed nor Underserved
NEW YORK	36	KINGS COUNTY	047	0021.00	35614	NEW YORK-JERSEY CITY-WHITE PLAINS, NY-NJ	\$99,300	UPPER INCOME	N	Neither Distressed nor Underserved
NEW YORK	36	KINGS COUNTY	047	0022.00	35614	NEW YORK-JERSEY CITY-WHITE PLAINS, NY-NJ	\$99,300	MODERATE INCOME	Y	Neither Distressed nor Underserved
NEW YORK	36	KINGS COUNTY	047	0023.00	35614	NEW YORK-JERSEY CITY-WHITE PLAINS, NY-NJ	\$99,300	LOW INCOME	Y	Neither Distressed nor Underserved
NEW YORK	36	KINGS COUNTY	047	0029.01	35614	NEW YORK-JERSEY CITY-WHITE PLAINS, NY-NJ	\$99,300	LOW INCOME	Y	Neither Distressed nor Underserved
NEW YORK	36	KINGS COUNTY	047	0030.00	35614	NEW YORK-JERSEY CITY-WHITE PLAINS, NY-NJ	\$99,300	UPPER INCOME	N	Neither Distressed nor Underserved
NEW YORK	36	KINGS COUNTY	047	0031.01	35614	NEW YORK-JERSEY CITY-WHITE PLAINS, NY-NJ	\$99,300	UPPER INCOME	Y	Neither Distressed nor Underserved
NEW YORK	36	KINGS COUNTY	047	0031.02	35614	NEW YORK-JERSEY CITY-WHITE PLAINS, NY-NJ	\$99,300	NA	X	Neither Distressed nor Underserved
NEW YORK	36	KINGS COUNTY	047	0033.00	35614	NEW YORK-JERSEY CITY-WHITE PLAINS, NY-NJ	\$99,300	UPPER INCOME	Y	Neither Distressed nor Underserved
NEW YORK	36	KINGS COUNTY	047	0034.00	35614	NEW YORK-JERSEY CITY-WHITE PLAINS, NY-NJ	\$99,300	UPPER INCOME	N	Neither Distressed nor Underserved
NEW YORK	36	KINGS COUNTY	047	0035.00	35614	NEW YORK-JERSEY CITY-WHITE PLAINS, NY-NJ	\$99,300	UPPER INCOME	Y	Neither Distressed nor Underserved
NEW YORK	36	KINGS COUNTY	047	0036.00	35614	NEW YORK-JERSEY CITY-WHITE PLAINS, NY-NJ	\$99,300	MIDDLE INCOME	N	Neither Distressed nor Underserved

### Assessment Area Geographies

State Name	State Number	County Name	County	Census Tract	MSA	MSA Name	MSA/MD MFI	Low to Moderate Income	Majority Minority	Distressed or Underserved
NEW YORK	36	KINGS COUNTY	047	0037.00	35614	NEW YORK-JERSEY CITY-WHITE PLAINS, NY-NJ	\$99,300	UPPER INCOME	Y	Neither Distressed nor Underserved
NEW YORK	36	KINGS COUNTY	047	0038.00	35614	NEW YORK-JERSEY CITY-WHITE PLAINS, NY-NJ	\$99,300	UPPER INCOME	N	Neither Distressed nor Underserved
NEW YORK	36	KINGS COUNTY	047	0039.00	35614	NEW YORK-JERSEY CITY-WHITE PLAINS, NY-NJ	\$99,300	UPPER INCOME	N	Neither Distressed nor Underserved
NEW YORK	36	KINGS COUNTY	047	0041.00	35614	NEW YORK-JERSEY CITY-WHITE PLAINS, NY-NJ	\$99,300	UPPER INCOME	N	Neither Distressed nor Underserved
NEW YORK	36	KINGS COUNTY	047	0043.00	35614	NEW YORK-JERSEY CITY-WHITE PLAINS, NY-NJ	\$99,300	UPPER INCOME	N	Neither Distressed nor Underserved
NEW YORK	36	KINGS COUNTY	047	0044.00	35614	NEW YORK-JERSEY CITY-WHITE PLAINS, NY-NJ	\$99,300	UPPER INCOME	N	Neither Distressed nor Underserved
NEW YORK	36	KINGS COUNTY	047	0045.00	35614	NEW YORK-JERSEY CITY-WHITE PLAINS, NY-NJ	\$99,300	UPPER INCOME	N	Neither Distressed nor Underserved
NEW YORK	36	KINGS COUNTY	047	0046.00	35614	NEW YORK-JERSEY CITY-WHITE PLAINS, NY-NJ	\$99,300	UPPER INCOME	N	Neither Distressed nor Underserved
NEW YORK	36	KINGS COUNTY	047	0047.00	35614	NEW YORK-JERSEY CITY-WHITE PLAINS, NY-NJ	\$99,300	UPPER INCOME	N	Neither Distressed nor Underserved
NEW YORK	36	KINGS COUNTY	047	0049.00	35614	NEW YORK-JERSEY CITY-WHITE PLAINS, NY-NJ	\$99,300	UPPER INCOME	N	Neither Distressed nor Underserved
NEW YORK	36	KINGS COUNTY	047	0050.00	35614	NEW YORK-JERSEY CITY-WHITE PLAINS, NY-NJ	\$99,300	UPPER INCOME	N	Neither Distressed nor Underserved
NEW YORK	36	KINGS COUNTY	047	0051.00	35614	NEW YORK-JERSEY CITY-WHITE PLAINS, NY-NJ	\$99,300	UPPER INCOME	N	Neither Distressed nor Underserved
NEW YORK	36	KINGS COUNTY	047	0052.01	35614	NEW YORK-JERSEY CITY-WHITE PLAINS, NY-NJ	\$99,300	UPPER INCOME	N	Neither Distressed nor Underserved
NEW YORK	36	KINGS COUNTY	047	0052.02	35614	NEW YORK-JERSEY CITY-WHITE PLAINS, NY-NJ	\$99,300	UPPER INCOME	N	Neither Distressed nor Underserved
NEW YORK	36	KINGS COUNTY	047	0053.01	35614	NEW YORK-JERSEY CITY-WHITE PLAINS, NY-NJ	\$99,300	UPPER INCOME	N	Neither Distressed nor Underserved
NEW YORK	36	KINGS COUNTY	047	0053.02	35614	NEW YORK-JERSEY CITY-WHITE PLAINS, NY-NJ	\$99,300	NA	N	Neither Distressed nor Underserved
NEW YORK	36	KINGS COUNTY	047	0053.03	35614	NEW YORK-JERSEY CITY-WHITE PLAINS, NY-NJ	\$99,300	NA	X	Neither Distressed nor Underserved
NEW YORK	36	KINGS COUNTY	047	0054.00	35614	NEW YORK-JERSEY CITY-WHITE PLAINS, NY-NJ	\$99,300	MIDDLE INCOME	N	Neither Distressed nor Underserved
NEW YORK	36	KINGS COUNTY	047	0056.01	35614	NEW YORK-JERSEY CITY-WHITE PLAINS, NY-NJ	\$99,300	UPPER INCOME	N	Neither Distressed nor Underserved
NEW YORK	36	KINGS COUNTY	047	0056.02	35614	NEW YORK-JERSEY CITY-WHITE PLAINS, NY-NJ	\$99,300	MIDDLE INCOME	N	Neither Distressed nor Underserved

### Assessment Area Geographies

State Name	State Number	County Name	County	Census Tract	MSA	MSA Name	MSA/MD MFI	Low to Moderate Income	Majority Minority	Distressed or Underserved
NEW YORK	36	KINGS COUNTY	047	0058.00	35614	NEW YORK-JERSEY CITY-WHITE PLAINS, NY-NJ	\$99,300	MIDDLE INCOME	N	Neither Distressed nor Underserved
NEW YORK	36	KINGS COUNTY	047	0059.00	35614	NEW YORK-JERSEY CITY-WHITE PLAINS, NY-NJ	\$99,300	MIDDLE INCOME	Y	Neither Distressed nor Underserved
NEW YORK	36	KINGS COUNTY	047	0060.00	35614	NEW YORK-JERSEY CITY-WHITE PLAINS, NY-NJ	\$99,300	MIDDLE INCOME	N	Neither Distressed nor Underserved
NEW YORK	36	KINGS COUNTY	047	0062.00	35614	NEW YORK-JERSEY CITY-WHITE PLAINS, NY-NJ	\$99,300	UPPER INCOME	N	Neither Distressed nor Underserved
NEW YORK	36	KINGS COUNTY	047	0063.00	35614	NEW YORK-JERSEY CITY-WHITE PLAINS, NY-NJ	\$99,300	UPPER INCOME	N	Neither Distressed nor Underserved
NEW YORK	36	KINGS COUNTY	047	0064.00	35614	NEW YORK-JERSEY CITY-WHITE PLAINS, NY-NJ	\$99,300	MIDDLE INCOME	N	Neither Distressed nor Underserved
NEW YORK	36	KINGS COUNTY	047	0065.00	35614	NEW YORK-JERSEY CITY-WHITE PLAINS, NY-NJ	\$99,300	UPPER INCOME	N	Neither Distressed nor Underserved
NEW YORK	36	KINGS COUNTY	047	0066.00	35614	NEW YORK-JERSEY CITY-WHITE PLAINS, NY-NJ	\$99,300	MIDDLE INCOME	N	Neither Distressed nor Underserved
NEW YORK	36	KINGS COUNTY	047	0067.00	35614	NEW YORK-JERSEY CITY-WHITE PLAINS, NY-NJ	\$99,300	UPPER INCOME	N	Neither Distressed nor Underserved
NEW YORK	36	KINGS COUNTY	047	0068.00	35614	NEW YORK-JERSEY CITY-WHITE PLAINS, NY-NJ	\$99,300	MIDDLE INCOME	Y	Neither Distressed nor Underserved
NEW YORK	36	KINGS COUNTY	047	0069.01	35614	NEW YORK-JERSEY CITY-WHITE PLAINS, NY-NJ	\$99,300	UPPER INCOME	N	Neither Distressed nor Underserved
NEW YORK	36	KINGS COUNTY	047	0069.02	35614	NEW YORK-JERSEY CITY-WHITE PLAINS, NY-NJ	\$99,300	UPPER INCOME	N	Neither Distressed nor Underserved
NEW YORK	36	KINGS COUNTY	047	0070.00	35614	NEW YORK-JERSEY CITY-WHITE PLAINS, NY-NJ	\$99,300	MIDDLE INCOME	N	Neither Distressed nor Underserved
NEW YORK	36	KINGS COUNTY	047	0071.00	35614	NEW YORK-JERSEY CITY-WHITE PLAINS, NY-NJ	\$99,300	MODERATE INCOME	Y	Neither Distressed nor Underserved
NEW YORK	36	KINGS COUNTY	047	0072.00	35614	NEW YORK-JERSEY CITY-WHITE PLAINS, NY-NJ	\$99,300	LOW INCOME	Y	Neither Distressed nor Underserved
NEW YORK	36	KINGS COUNTY	047	0074.00	35614	NEW YORK-JERSEY CITY-WHITE PLAINS, NY-NJ	\$99,300	MODERATE INCOME	Y	Neither Distressed nor Underserved
NEW YORK	36	KINGS COUNTY	047	0075.00	35614	NEW YORK-JERSEY CITY-WHITE PLAINS, NY-NJ	\$99,300	UPPER INCOME	N	Neither Distressed nor Underserved
NEW YORK	36	KINGS COUNTY	047	0076.00	35614	NEW YORK-JERSEY CITY-WHITE PLAINS, NY-NJ	\$99,300	MODERATE INCOME	Y	Neither Distressed nor Underserved
NEW YORK	36	KINGS COUNTY	047	0077.00	35614	NEW YORK-JERSEY CITY-WHITE PLAINS, NY-NJ	\$99,300	UPPER INCOME	N	Neither Distressed nor Underserved
NEW YORK	36	KINGS COUNTY	047	0078.00	35614	NEW YORK-JERSEY CITY-WHITE PLAINS, NY-NJ	\$99,300	MIDDLE INCOME	Y	Neither Distressed nor Underserved

### Assessment Area Geographies

State Name	State Number	County Name	County	Census Tract	MSA	MSA Name	MSA/MD MFI	Low to Moderate Income	Majority Minority	Distressed or Underserved
NEW YORK	36	KINGS COUNTY	047	0080.00	35614	NEW YORK-JERSEY CITY-WHITE PLAINS, NY-NJ	\$99,300	MIDDLE INCOME	Y	Neither Distressed nor Underserved
NEW YORK	36	KINGS COUNTY	047	0082.00	35614	NEW YORK-JERSEY CITY-WHITE PLAINS, NY-NJ	\$99,300	MIDDLE INCOME	Y	Neither Distressed nor Underserved
NEW YORK	36	KINGS COUNTY	047	0084.00	35614	NEW YORK-JERSEY CITY-WHITE PLAINS, NY-NJ	\$99,300	MODERATE INCOME	Y	Neither Distressed nor Underserved
NEW YORK	36	KINGS COUNTY	047	0085.00	35614	NEW YORK-JERSEY CITY-WHITE PLAINS, NY-NJ	\$99,300	LOW INCOME	Y	Neither Distressed nor Underserved
NEW YORK	36	KINGS COUNTY	047	0086.00	35614	NEW YORK-JERSEY CITY-WHITE PLAINS, NY-NJ	\$99,300	NA	X	Neither Distressed nor Underserved
NEW YORK	36	KINGS COUNTY	047	0088.00	35614	NEW YORK-JERSEY CITY-WHITE PLAINS, NY-NJ	\$99,300	MIDDLE INCOME	Y	Neither Distressed nor Underserved
NEW YORK	36	KINGS COUNTY	047	0090.01	35614	NEW YORK-JERSEY CITY-WHITE PLAINS, NY-NJ	\$99,300	MIDDLE INCOME	Y	Neither Distressed nor Underserved
NEW YORK	36	KINGS COUNTY	047	0090.02	35614	NEW YORK-JERSEY CITY-WHITE PLAINS, NY-NJ	\$99,300	MODERATE INCOME	Y	Neither Distressed nor Underserved
NEW YORK	36	KINGS COUNTY	047	0092.01	35614	NEW YORK-JERSEY CITY-WHITE PLAINS, NY-NJ	\$99,300	MIDDLE INCOME	Y	Neither Distressed nor Underserved
NEW YORK	36	KINGS COUNTY	047	0092.02	35614	NEW YORK-JERSEY CITY-WHITE PLAINS, NY-NJ	\$99,300	LOW INCOME	Y	Neither Distressed nor Underserved
NEW YORK	36	KINGS COUNTY	047	0094.01	35614	NEW YORK-JERSEY CITY-WHITE PLAINS, NY-NJ	\$99,300	MODERATE INCOME	Y	Neither Distressed nor Underserved
NEW YORK	36	KINGS COUNTY	047	0094.02	35614	NEW YORK-JERSEY CITY-WHITE PLAINS, NY-NJ	\$99,300	MODERATE INCOME	Y	Neither Distressed nor Underserved
NEW YORK	36	KINGS COUNTY	047	0096.00	35614	NEW YORK-JERSEY CITY-WHITE PLAINS, NY-NJ	\$99,300	MODERATE INCOME	Y	Neither Distressed nor Underserved
NEW YORK	36	KINGS COUNTY	047	0098.00	35614	NEW YORK-JERSEY CITY-WHITE PLAINS, NY-NJ	\$99,300	MODERATE INCOME	Y	Neither Distressed nor Underserved
NEW YORK	36	KINGS COUNTY	047	0100.00	35614	NEW YORK-JERSEY CITY-WHITE PLAINS, NY-NJ	\$99,300	MODERATE INCOME	Y	Neither Distressed nor Underserved
NEW YORK	36	KINGS COUNTY	047	0101.00	35614	NEW YORK-JERSEY CITY-WHITE PLAINS, NY-NJ	\$99,300	MIDDLE INCOME	Y	Neither Distressed nor Underserved
NEW YORK	36	KINGS COUNTY	047	0102.00	35614	NEW YORK-JERSEY CITY-WHITE PLAINS, NY-NJ	\$99,300	MODERATE INCOME	Y	Neither Distressed nor Underserved
NEW YORK	36	KINGS COUNTY	047	0104.01	35614	NEW YORK-JERSEY CITY-WHITE PLAINS, NY-NJ	\$99,300	MODERATE INCOME	Y	Neither Distressed nor Underserved
NEW YORK	36	KINGS COUNTY	047	0104.02	35614	NEW YORK-JERSEY CITY-WHITE PLAINS, NY-NJ	\$99,300	LOW INCOME	Y	Neither Distressed nor Underserved
NEW YORK	36	KINGS COUNTY	047	0106.01	35614	NEW YORK-JERSEY CITY-WHITE PLAINS, NY-NJ	\$99,300	MODERATE INCOME	Y	Neither Distressed nor Underserved

### Assessment Area Geographies

State Name	State Number	County Name	County	Census Tract	MSA	MSA Name	MSA/MD MFI	Low to Moderate Income	Majority Minority	Distressed or Underserved
NEW YORK	36	KINGS COUNTY	047	0106.02	35614	NEW YORK-JERSEY CITY-WHITE PLAINS, NY-NJ	\$99,300	MODERATE INCOME	Y	Neither Distressed nor Underserved
NEW YORK	36	KINGS COUNTY	047	0108.01	35614	NEW YORK-JERSEY CITY-WHITE PLAINS, NY-NJ	\$99,300	MODERATE INCOME	Y	Neither Distressed nor Underserved
NEW YORK	36	KINGS COUNTY	047	0108.02	35614	NEW YORK-JERSEY CITY-WHITE PLAINS, NY-NJ	\$99,300	LOW INCOME	Y	Neither Distressed nor Underserved
NEW YORK	36	KINGS COUNTY	047	0110.00	35614	NEW YORK-JERSEY CITY-WHITE PLAINS, NY-NJ	\$99,300	MIDDLE INCOME	Y	Neither Distressed nor Underserved
NEW YORK	36	KINGS COUNTY	047	0112.00	35614	NEW YORK-JERSEY CITY-WHITE PLAINS, NY-NJ	\$99,300	MODERATE INCOME	Y	Neither Distressed nor Underserved
NEW YORK	36	KINGS COUNTY	047	0114.00	35614	NEW YORK-JERSEY CITY-WHITE PLAINS, NY-NJ	\$99,300	MODERATE INCOME	Y	Neither Distressed nor Underserved
NEW YORK	36	KINGS COUNTY	047	0116.00	35614	NEW YORK-JERSEY CITY-WHITE PLAINS, NY-NJ	\$99,300	LOW INCOME	Y	Neither Distressed nor Underserved
NEW YORK	36	KINGS COUNTY	047	0117.00	35614	NEW YORK-JERSEY CITY-WHITE PLAINS, NY-NJ	\$99,300	UPPER INCOME	N	Neither Distressed nor Underserved
NEW YORK	36	KINGS COUNTY	047	0118.00	35614	NEW YORK-JERSEY CITY-WHITE PLAINS, NY-NJ	\$99,300	MODERATE INCOME	Y	Neither Distressed nor Underserved
NEW YORK	36	KINGS COUNTY	047	0119.01	35614	NEW YORK-JERSEY CITY-WHITE PLAINS, NY-NJ	\$99,300	UPPER INCOME	N	Neither Distressed nor Underserved
NEW YORK	36	KINGS COUNTY	047	0119.02	35614	NEW YORK-JERSEY CITY-WHITE PLAINS, NY-NJ	\$99,300	NA	X	Neither Distressed nor Underserved
NEW YORK	36	KINGS COUNTY	047	0120.00	35614	NEW YORK-JERSEY CITY-WHITE PLAINS, NY-NJ	\$99,300	MODERATE INCOME	Y	Neither Distressed nor Underserved
NEW YORK	36	KINGS COUNTY	047	0121.00	35614	NEW YORK-JERSEY CITY-WHITE PLAINS, NY-NJ	\$99,300	UPPER INCOME	N	Neither Distressed nor Underserved
NEW YORK	36	KINGS COUNTY	047	0122.00	35614	NEW YORK-JERSEY CITY-WHITE PLAINS, NY-NJ	\$99,300	LOW INCOME	Y	Neither Distressed nor Underserved
NEW YORK	36	KINGS COUNTY	047	0126.00	35614	NEW YORK-JERSEY CITY-WHITE PLAINS, NY-NJ	\$99,300	MODERATE INCOME	Y	Neither Distressed nor Underserved
NEW YORK	36	KINGS COUNTY	047	0127.00	35614	NEW YORK-JERSEY CITY-WHITE PLAINS, NY-NJ	\$99,300	MIDDLE INCOME	Y	Neither Distressed nor Underserved
NEW YORK	36	KINGS COUNTY	047	0128.01	35614	NEW YORK-JERSEY CITY-WHITE PLAINS, NY-NJ	\$99,300	LOW INCOME	Y	Neither Distressed nor Underserved
NEW YORK	36	KINGS COUNTY	047	0129.01	35614	NEW YORK-JERSEY CITY-WHITE PLAINS, NY-NJ	\$99,300	UPPER INCOME	N	Neither Distressed nor Underserved
NEW YORK	36	KINGS COUNTY	047	0129.02	35614	NEW YORK-JERSEY CITY-WHITE PLAINS, NY-NJ	\$99,300	UPPER INCOME	N	Neither Distressed nor Underserved
NEW YORK	36	KINGS COUNTY	047	0130.00	35614	NEW YORK-JERSEY CITY-WHITE PLAINS, NY-NJ	\$99,300	MIDDLE INCOME	Y	Neither Distressed nor Underserved

### Assessment Area Geographies

State Name	State Number	County Name	County	Census Tract	MSA	MSA Name	MSA/MD MFI	Low to Moderate Income	Majority Minority	Distressed or Underserved
NEW YORK	36	KINGS COUNTY	047	0131.00	35614	NEW YORK-JERSEY CITY-WHITE PLAINS, NY-NJ	\$99,300	UPPER INCOME	N	Neither Distressed nor Underserved
NEW YORK	36	KINGS COUNTY	047	0132.00	35614	NEW YORK-JERSEY CITY-WHITE PLAINS, NY-NJ	\$99,300	UPPER INCOME	Y	Neither Distressed nor Underserved
NEW YORK	36	KINGS COUNTY	047	0133.00	35614	NEW YORK-JERSEY CITY-WHITE PLAINS, NY-NJ	\$99,300	UPPER INCOME	N	Neither Distressed nor Underserved
NEW YORK	36	KINGS COUNTY	047	0134.00	35614	NEW YORK-JERSEY CITY-WHITE PLAINS, NY-NJ	\$99,300	UPPER INCOME	N	Neither Distressed nor Underserved
NEW YORK	36	KINGS COUNTY	047	0135.00	35614	NEW YORK-JERSEY CITY-WHITE PLAINS, NY-NJ	\$99,300	UPPER INCOME	N	Neither Distressed nor Underserved
NEW YORK	36	KINGS COUNTY	047	0136.00	35614	NEW YORK-JERSEY CITY-WHITE PLAINS, NY-NJ	\$99,300	UPPER INCOME	N	Neither Distressed nor Underserved
NEW YORK	36	KINGS COUNTY	047	0137.00	35614	NEW YORK-JERSEY CITY-WHITE PLAINS, NY-NJ	\$99,300	UPPER INCOME	N	Neither Distressed nor Underserved
NEW YORK	36	KINGS COUNTY	047	0138.00	35614	NEW YORK-JERSEY CITY-WHITE PLAINS, NY-NJ	\$99,300	MIDDLE INCOME	N	Neither Distressed nor Underserved
NEW YORK	36	KINGS COUNTY	047	0139.00	35614	NEW YORK-JERSEY CITY-WHITE PLAINS, NY-NJ	\$99,300	UPPER INCOME	N	Neither Distressed nor Underserved
NEW YORK	36	KINGS COUNTY	047	0140.00	35614	NEW YORK-JERSEY CITY-WHITE PLAINS, NY-NJ	\$99,300	MODERATE INCOME	N	Neither Distressed nor Underserved
NEW YORK	36	KINGS COUNTY	047	0141.01	35614	NEW YORK-JERSEY CITY-WHITE PLAINS, NY-NJ	\$99,300	UPPER INCOME	N	Neither Distressed nor Underserved
NEW YORK	36	KINGS COUNTY	047	0141.02	35614	NEW YORK-JERSEY CITY-WHITE PLAINS, NY-NJ	\$99,300	UPPER INCOME	N	Neither Distressed nor Underserved
NEW YORK	36	KINGS COUNTY	047	0142.00	35614	NEW YORK-JERSEY CITY-WHITE PLAINS, NY-NJ	\$99,300	MIDDLE INCOME	N	Neither Distressed nor Underserved
NEW YORK	36	KINGS COUNTY	047	0143.00	35614	NEW YORK-JERSEY CITY-WHITE PLAINS, NY-NJ	\$99,300	UPPER INCOME	N	Neither Distressed nor Underserved
NEW YORK	36	KINGS COUNTY	047	0145.00	35614	NEW YORK-JERSEY CITY-WHITE PLAINS, NY-NJ	\$99,300	UPPER INCOME	Y	Neither Distressed nor Underserved
NEW YORK	36	KINGS COUNTY	047	0147.00	35614	NEW YORK-JERSEY CITY-WHITE PLAINS, NY-NJ	\$99,300	UPPER INCOME	N	Neither Distressed nor Underserved
NEW YORK	36	KINGS COUNTY	047	0148.00	35614	NEW YORK-JERSEY CITY-WHITE PLAINS, NY-NJ	\$99,300	MIDDLE INCOME	N	Neither Distressed nor Underserved
NEW YORK	36	KINGS COUNTY	047	0149.01	35614	NEW YORK-JERSEY CITY-WHITE PLAINS, NY-NJ	\$99,300	UPPER INCOME	N	Neither Distressed nor Underserved
NEW YORK	36	KINGS COUNTY	047	0149.02	35614	NEW YORK-JERSEY CITY-WHITE PLAINS, NY-NJ	\$99,300	UPPER INCOME	N	Neither Distressed nor Underserved
NEW YORK	36	KINGS COUNTY	047	0150.00	35614	NEW YORK-JERSEY CITY-WHITE PLAINS, NY-NJ	\$99,300	MIDDLE INCOME	N	Neither Distressed nor Underserved



### Assessment Area Geographies

State Name	State Number	County Name	County	Census Tract	MSA	MSA Name	MSA/MD MFI	Low to Moderate Income	Majority Minority	Distressed or Underserved
NEW YORK	36	KINGS COUNTY	047	0151.00	35614	NEW YORK-JERSEY CITY-WHITE PLAINS, NY-NJ	\$99,300	UPPER INCOME	N	Neither Distressed nor Underserved
NEW YORK	36	KINGS COUNTY	047	0152.00	35614	NEW YORK-JERSEY CITY-WHITE PLAINS, NY-NJ	\$99,300	MIDDLE INCOME	N	Neither Distressed nor Underserved
NEW YORK	36	KINGS COUNTY	047	0153.00	35614	NEW YORK-JERSEY CITY-WHITE PLAINS, NY-NJ	\$99,300	UPPER INCOME	N	Neither Distressed nor Underserved
NEW YORK	36	KINGS COUNTY	047	0154.00	35614	NEW YORK-JERSEY CITY-WHITE PLAINS, NY-NJ	\$99,300	NA	Y	Neither Distressed nor Underserved
NEW YORK	36	KINGS COUNTY	047	0155.00	35614	NEW YORK-JERSEY CITY-WHITE PLAINS, NY-NJ	\$99,300	UPPER INCOME	N	Neither Distressed nor Underserved
NEW YORK	36	KINGS COUNTY	047	0157.00	35614	NEW YORK-JERSEY CITY-WHITE PLAINS, NY-NJ	\$99,300	UPPER INCOME	N	Neither Distressed nor Underserved
NEW YORK	36	KINGS COUNTY	047	0159.00	35614	NEW YORK-JERSEY CITY-WHITE PLAINS, NY-NJ	\$99,300	UPPER INCOME	N	Neither Distressed nor Underserved
NEW YORK	36	KINGS COUNTY	047	0160.00	35614	NEW YORK-JERSEY CITY-WHITE PLAINS, NY-NJ	\$99,300	MIDDLE INCOME	Y	Neither Distressed nor Underserved
NEW YORK	36	KINGS COUNTY	047	0161.00	35614	NEW YORK-JERSEY CITY-WHITE PLAINS, NY-NJ	\$99,300	UPPER INCOME	N	Neither Distressed nor Underserved
NEW YORK	36	KINGS COUNTY	047	0162.00	35614	NEW YORK-JERSEY CITY-WHITE PLAINS, NY-NJ	\$99,300	UPPER INCOME	N	Neither Distressed nor Underserved
NEW YORK	36	KINGS COUNTY	047	0163.00	35614	NEW YORK-JERSEY CITY-WHITE PLAINS, NY-NJ	\$99,300	UPPER INCOME	N	Neither Distressed nor Underserved
NEW YORK	36	KINGS COUNTY	047	0164.00	35614	NEW YORK-JERSEY CITY-WHITE PLAINS, NY-NJ	\$99,300	UPPER INCOME	Y	Neither Distressed nor Underserved
NEW YORK	36	KINGS COUNTY	047	0165.00	35614	NEW YORK-JERSEY CITY-WHITE PLAINS, NY-NJ	\$99,300	UPPER INCOME	N	Neither Distressed nor Underserved
NEW YORK	36	KINGS COUNTY	047	0166.00	35614	NEW YORK-JERSEY CITY-WHITE PLAINS, NY-NJ	\$99,300	UPPER INCOME	N	Neither Distressed nor Underserved
NEW YORK	36	KINGS COUNTY	047	0167.00	35614	NEW YORK-JERSEY CITY-WHITE PLAINS, NY-NJ	\$99,300	UPPER INCOME	N	Neither Distressed nor Underserved
NEW YORK	36	KINGS COUNTY	047	0168.00	35614	NEW YORK-JERSEY CITY-WHITE PLAINS, NY-NJ	\$99,300	UPPER INCOME	N	Neither Distressed nor Underserved
NEW YORK	36	KINGS COUNTY	047	0169.00	35614	NEW YORK-JERSEY CITY-WHITE PLAINS, NY-NJ	\$99,300	UPPER INCOME	N	Neither Distressed nor Underserved
NEW YORK	36	KINGS COUNTY	047	0170.00	35614	NEW YORK-JERSEY CITY-WHITE PLAINS, NY-NJ	\$99,300	MIDDLE INCOME	Y	Neither Distressed nor Underserved
NEW YORK	36	KINGS COUNTY	047	0171.00	35614	NEW YORK-JERSEY CITY-WHITE PLAINS, NY-NJ	\$99,300	UPPER INCOME	N	Neither Distressed nor Underserved
NEW YORK	36	KINGS COUNTY	047	0172.00	35614	NEW YORK-JERSEY CITY-WHITE PLAINS, NY-NJ	\$99,300	UPPER INCOME	Y	Neither Distressed nor Underserved

### Assessment Area Geographies

State Name	State Number	County Name	County	Census Tract	MSA	MSA Name	MSA/MD MFI	Low to Moderate Income	Majority Minority	Distressed or Underserved
NEW YORK	36	KINGS COUNTY	047	0174.00	35614	NEW YORK-JERSEY CITY-WHITE PLAINS, NY-NJ	\$99,300	UPPER INCOME	Y	Neither Distressed nor Underserved
NEW YORK	36	KINGS COUNTY	047	0175.00	35614	NEW YORK-JERSEY CITY-WHITE PLAINS, NY-NJ	\$99,300	NA	Y	Neither Distressed nor Underserved
NEW YORK	36	KINGS COUNTY	047	0176.00	35614	NEW YORK-JERSEY CITY-WHITE PLAINS, NY-NJ	\$99,300	MIDDLE INCOME	Y	Neither Distressed nor Underserved
NEW YORK	36	KINGS COUNTY	047	0177.00	35614	NEW YORK-JERSEY CITY-WHITE PLAINS, NY-NJ	\$99,300	NA	Y	Neither Distressed nor Underserved
NEW YORK	36	KINGS COUNTY	047	0178.00	35614	NEW YORK-JERSEY CITY-WHITE PLAINS, NY-NJ	\$99,300	MIDDLE INCOME	Y	Neither Distressed nor Underserved
NEW YORK	36	KINGS COUNTY	047	0179.00	35614	NEW YORK-JERSEY CITY-WHITE PLAINS, NY-NJ	\$99,300	MIDDLE INCOME	Y	Neither Distressed nor Underserved
NEW YORK	36	KINGS COUNTY	047	0180.00	35614	NEW YORK-JERSEY CITY-WHITE PLAINS, NY-NJ	\$99,300	MIDDLE INCOME	Y	Neither Distressed nor Underserved
NEW YORK	36	KINGS COUNTY	047	0181.00	35614	NEW YORK-JERSEY CITY-WHITE PLAINS, NY-NJ	\$99,300	UPPER INCOME	N	Neither Distressed nor Underserved
NEW YORK	36	KINGS COUNTY	047	0182.00	35614	NEW YORK-JERSEY CITY-WHITE PLAINS, NY-NJ	\$99,300	MIDDLE INCOME	Y	Neither Distressed nor Underserved
NEW YORK	36	KINGS COUNTY	047	0183.00	35614	NEW YORK-JERSEY CITY-WHITE PLAINS, NY-NJ	\$99,300	UPPER INCOME	N	Neither Distressed nor Underserved
NEW YORK	36	KINGS COUNTY	047	0184.00	35614	NEW YORK-JERSEY CITY-WHITE PLAINS, NY-NJ	\$99,300	MODERATE INCOME	Y	Neither Distressed nor Underserved
NEW YORK	36	KINGS COUNTY	047	0185.01	35614	NEW YORK-JERSEY CITY-WHITE PLAINS, NY-NJ	\$99,300	LOW INCOME	Y	Neither Distressed nor Underserved
NEW YORK	36	KINGS COUNTY	047	0186.00	35614	NEW YORK-JERSEY CITY-WHITE PLAINS, NY-NJ	\$99,300	MIDDLE INCOME	Y	Neither Distressed nor Underserved
NEW YORK	36	KINGS COUNTY	047	0187.00	35614	NEW YORK-JERSEY CITY-WHITE PLAINS, NY-NJ	\$99,300	UPPER INCOME	Y	Neither Distressed nor Underserved
NEW YORK	36	KINGS COUNTY	047	0188.00	35614	NEW YORK-JERSEY CITY-WHITE PLAINS, NY-NJ	\$99,300	MIDDLE INCOME	Y	Neither Distressed nor Underserved
NEW YORK	36	KINGS COUNTY	047	0190.00	35614	NEW YORK-JERSEY CITY-WHITE PLAINS, NY-NJ	\$99,300	MODERATE INCOME	Y	Neither Distressed nor Underserved
NEW YORK	36	KINGS COUNTY	047	0191.00	35614	NEW YORK-JERSEY CITY-WHITE PLAINS, NY-NJ	\$99,300	UPPER INCOME	Y	Neither Distressed nor Underserved
NEW YORK	36	KINGS COUNTY	047	0192.00	35614	NEW YORK-JERSEY CITY-WHITE PLAINS, NY-NJ	\$99,300	MODERATE INCOME	Y	Neither Distressed nor Underserved
NEW YORK	36	KINGS COUNTY	047	0193.00	35614	NEW YORK-JERSEY CITY-WHITE PLAINS, NY-NJ	\$99,300	MIDDLE INCOME	Y	Neither Distressed nor Underserved
NEW YORK	36	KINGS COUNTY	047	0194.00	35614	NEW YORK-JERSEY CITY-WHITE PLAINS, NY-NJ	\$99,300	MODERATE INCOME	Y	Neither Distressed nor Underserved

### Assessment Area Geographies

State Name	State Number	County Name	County	Census Tract	MSA	MSA Name	MSA/MD MFI	Low to Moderate Income	Majority Minority	Distressed or Underserved
NEW YORK	36	KINGS COUNTY	047	0195.00	35614	NEW YORK-JERSEY CITY-WHITE PLAINS, NY-NJ	\$99,300	UPPER INCOME	Y	Neither Distressed nor Underserved
NEW YORK	36	KINGS COUNTY	047	0196.00	35614	NEW YORK-JERSEY CITY-WHITE PLAINS, NY-NJ	\$99,300	MODERATE INCOME	Y	Neither Distressed nor Underserved
NEW YORK	36	KINGS COUNTY	047	0197.00	35614	NEW YORK-JERSEY CITY-WHITE PLAINS, NY-NJ	\$99,300	UPPER INCOME	N	Neither Distressed nor Underserved
NEW YORK	36	KINGS COUNTY	047	0198.00	35614	NEW YORK-JERSEY CITY-WHITE PLAINS, NY-NJ	\$99,300	MODERATE INCOME	Y	Neither Distressed nor Underserved
NEW YORK	36	KINGS COUNTY	047	0199.00	35614	NEW YORK-JERSEY CITY-WHITE PLAINS, NY-NJ	\$99,300	UPPER INCOME	Y	Neither Distressed nor Underserved
NEW YORK	36	KINGS COUNTY	047	0200.00	35614	NEW YORK-JERSEY CITY-WHITE PLAINS, NY-NJ	\$99,300	MIDDLE INCOME	Y	Neither Distressed nor Underserved
NEW YORK	36	KINGS COUNTY	047	0201.00	35614	NEW YORK-JERSEY CITY-WHITE PLAINS, NY-NJ	\$99,300	UPPER INCOME	N	Neither Distressed nor Underserved
NEW YORK	36	KINGS COUNTY	047	0202.00	35614	NEW YORK-JERSEY CITY-WHITE PLAINS, NY-NJ	\$99,300	UPPER INCOME	Y	Neither Distressed nor Underserved
NEW YORK	36	KINGS COUNTY	047	0203.00	35614	NEW YORK-JERSEY CITY-WHITE PLAINS, NY-NJ	\$99,300	UPPER INCOME	N	Neither Distressed nor Underserved
NEW YORK	36	KINGS COUNTY	047	0204.00	35614	NEW YORK-JERSEY CITY-WHITE PLAINS, NY-NJ	\$99,300	UPPER INCOME	N	Neither Distressed nor Underserved
NEW YORK	36	KINGS COUNTY	047	0205.00	35614	NEW YORK-JERSEY CITY-WHITE PLAINS, NY-NJ	\$99,300	UPPER INCOME	N	Neither Distressed nor Underserved
NEW YORK	36	KINGS COUNTY	047	0206.00	35614	NEW YORK-JERSEY CITY-WHITE PLAINS, NY-NJ	\$99,300	UPPER INCOME	Y	Neither Distressed nor Underserved
NEW YORK	36	KINGS COUNTY	047	0207.00	35614	NEW YORK-JERSEY CITY-WHITE PLAINS, NY-NJ	\$99,300	UPPER INCOME	N	Neither Distressed nor Underserved
NEW YORK	36	KINGS COUNTY	047	0208.00	35614	NEW YORK-JERSEY CITY-WHITE PLAINS, NY-NJ	\$99,300	MIDDLE INCOME	Y	Neither Distressed nor Underserved
NEW YORK	36	KINGS COUNTY	047	0210.00	35614	NEW YORK-JERSEY CITY-WHITE PLAINS, NY-NJ	\$99,300	LOW INCOME	Y	Neither Distressed nor Underserved
NEW YORK	36	KINGS COUNTY	047	0211.00	35614	NEW YORK-JERSEY CITY-WHITE PLAINS, NY-NJ	\$99,300	MIDDLE INCOME	Y	Neither Distressed nor Underserved
NEW YORK	36	KINGS COUNTY	047	0212.00	35614	NEW YORK-JERSEY CITY-WHITE PLAINS, NY-NJ	\$99,300	LOW INCOME	Y	Neither Distressed nor Underserved
NEW YORK	36	KINGS COUNTY	047	0213.00	35614	NEW YORK-JERSEY CITY-WHITE PLAINS, NY-NJ	\$99,300	MODERATE INCOME	Y	Neither Distressed nor Underserved
NEW YORK	36	KINGS COUNTY	047	0214.00	35614	NEW YORK-JERSEY CITY-WHITE PLAINS, NY-NJ	\$99,300	MODERATE INCOME	Y	Neither Distressed nor Underserved
NEW YORK	36	KINGS COUNTY	047	0215.00	35614	NEW YORK-JERSEY CITY-WHITE PLAINS, NY-NJ	\$99,300	UPPER INCOME	Y	Neither Distressed nor Underserved

### Assessment Area Geographies

State Name	State Number	County Name	County	Census Tract	MSA	MSA Name	MSA/MD MFI	Low to Moderate Income	Majority Minority	Distressed or Underserved
NEW YORK	36	KINGS COUNTY	047	0216.00	35614	NEW YORK-JERSEY CITY-WHITE PLAINS, NY-NJ	\$99,300	LOW INCOME	N	Neither Distressed nor Underserved
NEW YORK	36	KINGS COUNTY	047	0217.00	35614	NEW YORK-JERSEY CITY-WHITE PLAINS, NY-NJ	\$99,300	MIDDLE INCOME	Y	Neither Distressed nor Underserved
NEW YORK	36	KINGS COUNTY	047	0218.00	35614	NEW YORK-JERSEY CITY-WHITE PLAINS, NY-NJ	\$99,300	MODERATE INCOME	N	Neither Distressed nor Underserved
NEW YORK	36	KINGS COUNTY	047	0219.00	35614	NEW YORK-JERSEY CITY-WHITE PLAINS, NY-NJ	\$99,300	MIDDLE INCOME	Y	Neither Distressed nor Underserved
NEW YORK	36	KINGS COUNTY	047	0220.00	35614	NEW YORK-JERSEY CITY-WHITE PLAINS, NY-NJ	\$99,300	LOW INCOME	N	Neither Distressed nor Underserved
NEW YORK	36	KINGS COUNTY	047	0221.00	35614	NEW YORK-JERSEY CITY-WHITE PLAINS, NY-NJ	\$99,300	NA	Y	Neither Distressed nor Underserved
NEW YORK	36	KINGS COUNTY	047	0222.00	35614	NEW YORK-JERSEY CITY-WHITE PLAINS, NY-NJ	\$99,300	LOW INCOME	N	Neither Distressed nor Underserved
NEW YORK	36	KINGS COUNTY	047	0224.00	35614	NEW YORK-JERSEY CITY-WHITE PLAINS, NY-NJ	\$99,300	MODERATE INCOME	N	Neither Distressed nor Underserved
NEW YORK	36	KINGS COUNTY	047	0226.00	35614	NEW YORK-JERSEY CITY-WHITE PLAINS, NY-NJ	\$99,300	MODERATE INCOME	Y	Neither Distressed nor Underserved
NEW YORK	36	KINGS COUNTY	047	0227.00	35614	NEW YORK-JERSEY CITY-WHITE PLAINS, NY-NJ	\$99,300	UPPER INCOME	Y	Neither Distressed nor Underserved
NEW YORK	36	KINGS COUNTY	047	0228.00	35614	NEW YORK-JERSEY CITY-WHITE PLAINS, NY-NJ	\$99,300	MODERATE INCOME	N	Neither Distressed nor Underserved
NEW YORK	36	KINGS COUNTY	047	0229.00	35614	NEW YORK-JERSEY CITY-WHITE PLAINS, NY-NJ	\$99,300	UPPER INCOME	Y	Neither Distressed nor Underserved
NEW YORK	36	KINGS COUNTY	047	0230.00	35614	NEW YORK-JERSEY CITY-WHITE PLAINS, NY-NJ	\$99,300	LOW INCOME	N	Neither Distressed nor Underserved
NEW YORK	36	KINGS COUNTY	047	0231.00	35614	NEW YORK-JERSEY CITY-WHITE PLAINS, NY-NJ	\$99,300	UPPER INCOME	Y	Neither Distressed nor Underserved
NEW YORK	36	KINGS COUNTY	047	0232.00	35614	NEW YORK-JERSEY CITY-WHITE PLAINS, NY-NJ	\$99,300	MODERATE INCOME	N	Neither Distressed nor Underserved
NEW YORK	36	KINGS COUNTY	047	0233.00	35614	NEW YORK-JERSEY CITY-WHITE PLAINS, NY-NJ	\$99,300	MODERATE INCOME	Y	Neither Distressed nor Underserved
NEW YORK	36	KINGS COUNTY	047	0234.00	35614	NEW YORK-JERSEY CITY-WHITE PLAINS, NY-NJ	\$99,300	LOW INCOME	N	Neither Distressed nor Underserved
NEW YORK	36	KINGS COUNTY	047	0235.00	35614	NEW YORK-JERSEY CITY-WHITE PLAINS, NY-NJ	\$99,300	MODERATE INCOME	N	Neither Distressed nor Underserved
NEW YORK	36	KINGS COUNTY	047	0236.00	35614	NEW YORK-JERSEY CITY-WHITE PLAINS, NY-NJ	\$99,300	LOW INCOME	N	Neither Distressed nor Underserved
NEW YORK	36	KINGS COUNTY	047	0238.00	35614	NEW YORK-JERSEY CITY-WHITE PLAINS, NY-NJ	\$99,300	LOW INCOME	N	Neither Distressed nor Underserved

### Assessment Area Geographies

State Name	State Number	County Name	County	Census Tract	MSA	MSA Name	MSA/MD MFI	Low to Moderate Income	Majority Minority	Distressed or Underserved
NEW YORK	36	KINGS COUNTY	047	0240.00	35614	NEW YORK-JERSEY CITY-WHITE PLAINS, NY-NJ	\$99,300	LOW INCOME	N	Neither Distressed nor Underserved
NEW YORK	36	KINGS COUNTY	047	0241.00	35614	NEW YORK-JERSEY CITY-WHITE PLAINS, NY-NJ	\$99,300	MODERATE INCOME	N	Neither Distressed nor Underserved
NEW YORK	36	KINGS COUNTY	047	0242.00	35614	NEW YORK-JERSEY CITY-WHITE PLAINS, NY-NJ	\$99,300	MODERATE INCOME	N	Neither Distressed nor Underserved
NEW YORK	36	KINGS COUNTY	047	0243.00	35614	NEW YORK-JERSEY CITY-WHITE PLAINS, NY-NJ	\$99,300	UPPER INCOME	Y	Neither Distressed nor Underserved
NEW YORK	36	KINGS COUNTY	047	0244.00	35614	NEW YORK-JERSEY CITY-WHITE PLAINS, NY-NJ	\$99,300	MODERATE INCOME	N	Neither Distressed nor Underserved
NEW YORK	36	KINGS COUNTY	047	0245.00	35614	NEW YORK-JERSEY CITY-WHITE PLAINS, NY-NJ	\$99,300	MIDDLE INCOME	Y	Neither Distressed nor Underserved
NEW YORK	36	KINGS COUNTY	047	0246.00	35614	NEW YORK-JERSEY CITY-WHITE PLAINS, NY-NJ	\$99,300	MODERATE INCOME	N	Neither Distressed nor Underserved
NEW YORK	36	KINGS COUNTY	047	0247.00	35614	NEW YORK-JERSEY CITY-WHITE PLAINS, NY-NJ	\$99,300	MODERATE INCOME	Y	Neither Distressed nor Underserved
NEW YORK	36	KINGS COUNTY	047	0248.00	35614	NEW YORK-JERSEY CITY-WHITE PLAINS, NY-NJ	\$99,300	MODERATE INCOME	Y	Neither Distressed nor Underserved
NEW YORK	36	KINGS COUNTY	047	0249.00	35614	NEW YORK-JERSEY CITY-WHITE PLAINS, NY-NJ	\$99,300	UPPER INCOME	Y	Neither Distressed nor Underserved
NEW YORK	36	KINGS COUNTY	047	0250.00	35614	NEW YORK-JERSEY CITY-WHITE PLAINS, NY-NJ	\$99,300	MODERATE INCOME	Y	Neither Distressed nor Underserved
NEW YORK	36	KINGS COUNTY	047	0251.00	35614	NEW YORK-JERSEY CITY-WHITE PLAINS, NY-NJ	\$99,300	MODERATE INCOME	Y	Neither Distressed nor Underserved
NEW YORK	36	KINGS COUNTY	047	0252.00	35614	NEW YORK-JERSEY CITY-WHITE PLAINS, NY-NJ	\$99,300	MODERATE INCOME	Y	Neither Distressed nor Underserved
NEW YORK	36	KINGS COUNTY	047	0253.00	35614	NEW YORK-JERSEY CITY-WHITE PLAINS, NY-NJ	\$99,300	MIDDLE INCOME	Y	Neither Distressed nor Underserved
NEW YORK	36	KINGS COUNTY	047	0254.00	35614	NEW YORK-JERSEY CITY-WHITE PLAINS, NY-NJ	\$99,300	MODERATE INCOME	Y	Neither Distressed nor Underserved
NEW YORK	36	KINGS COUNTY	047	0255.00	35614	NEW YORK-JERSEY CITY-WHITE PLAINS, NY-NJ	\$99,300	LOW INCOME	Y	Neither Distressed nor Underserved
NEW YORK	36	KINGS COUNTY	047	0256.00	35614	NEW YORK-JERSEY CITY-WHITE PLAINS, NY-NJ	\$99,300	MODERATE INCOME	Y	Neither Distressed nor Underserved
NEW YORK	36	KINGS COUNTY	047	0257.00	35614	NEW YORK-JERSEY CITY-WHITE PLAINS, NY-NJ	\$99,300	MIDDLE INCOME	Y	Neither Distressed nor Underserved
NEW YORK	36	KINGS COUNTY	047	0258.00	35614	NEW YORK-JERSEY CITY-WHITE PLAINS, NY-NJ	\$99,300	MODERATE INCOME	Y	Neither Distressed nor Underserved
NEW YORK	36	KINGS COUNTY	047	0259.01	35614	NEW YORK-JERSEY CITY-WHITE PLAINS, NY-NJ	\$99,300	MODERATE INCOME	Y	Neither Distressed nor Underserved

### Assessment Area Geographies

State Name	State Number	County Name	County	Census Tract	MSA	MSA Name	MSA/MD MFI	Low to Moderate Income	Majority Minority	Distressed or Underserved
NEW YORK	36	KINGS COUNTY	047	0259.02	35614	NEW YORK-JERSEY CITY-WHITE PLAINS, NY-NJ	\$99,300	LOW INCOME	Y	Neither Distressed nor Underserved
NEW YORK	36	KINGS COUNTY	047	0260.00	35614	NEW YORK-JERSEY CITY-WHITE PLAINS, NY-NJ	\$99,300	MODERATE INCOME	Y	Neither Distressed nor Underserved
NEW YORK	36	KINGS COUNTY	047	0261.00	35614	NEW YORK-JERSEY CITY-WHITE PLAINS, NY-NJ	\$99,300	MODERATE INCOME	Y	Neither Distressed nor Underserved
NEW YORK	36	KINGS COUNTY	047	0262.00	35614	NEW YORK-JERSEY CITY-WHITE PLAINS, NY-NJ	\$99,300	MIDDLE INCOME	Y	Neither Distressed nor Underserved
NEW YORK	36	KINGS COUNTY	047	0263.00	35614	NEW YORK-JERSEY CITY-WHITE PLAINS, NY-NJ	\$99,300	MIDDLE INCOME	Y	Neither Distressed nor Underserved
NEW YORK	36	KINGS COUNTY	047	0264.00	35614	NEW YORK-JERSEY CITY-WHITE PLAINS, NY-NJ	\$99,300	MODERATE INCOME	Y	Neither Distressed nor Underserved
NEW YORK	36	KINGS COUNTY	047	0265.00	35614	NEW YORK-JERSEY CITY-WHITE PLAINS, NY-NJ	\$99,300	MIDDLE INCOME	Y	Neither Distressed nor Underserved
NEW YORK	36	KINGS COUNTY	047	0266.00	35614	NEW YORK-JERSEY CITY-WHITE PLAINS, NY-NJ	\$99,300	MODERATE INCOME	Y	Neither Distressed nor Underserved
NEW YORK	36	KINGS COUNTY	047	0267.00	35614	NEW YORK-JERSEY CITY-WHITE PLAINS, NY-NJ	\$99,300	UPPER INCOME	Y	Neither Distressed nor Underserved
NEW YORK	36	KINGS COUNTY	047	0268.00	35614	NEW YORK-JERSEY CITY-WHITE PLAINS, NY-NJ	\$99,300	MODERATE INCOME	Y	Neither Distressed nor Underserved
NEW YORK	36	KINGS COUNTY	047	0269.00	35614	NEW YORK-JERSEY CITY-WHITE PLAINS, NY-NJ	\$99,300	MIDDLE INCOME	Y	Neither Distressed nor Underserved
NEW YORK	36	KINGS COUNTY	047	0270.00	35614	NEW YORK-JERSEY CITY-WHITE PLAINS, NY-NJ	\$99,300	MODERATE INCOME	Y	Neither Distressed nor Underserved
NEW YORK	36	KINGS COUNTY	047	0271.00	35614	NEW YORK-JERSEY CITY-WHITE PLAINS, NY-NJ	\$99,300	UPPER INCOME	Y	Neither Distressed nor Underserved
NEW YORK	36	KINGS COUNTY	047	0272.00	35614	NEW YORK-JERSEY CITY-WHITE PLAINS, NY-NJ	\$99,300	MIDDLE INCOME	Y	Neither Distressed nor Underserved
NEW YORK	36	KINGS COUNTY	047	0273.00	35614	NEW YORK-JERSEY CITY-WHITE PLAINS, NY-NJ	\$99,300	MODERATE INCOME	Y	Neither Distressed nor Underserved
NEW YORK	36	KINGS COUNTY	047	0274.00	35614	NEW YORK-JERSEY CITY-WHITE PLAINS, NY-NJ	\$99,300	MIDDLE INCOME	Y	Neither Distressed nor Underserved
NEW YORK	36	KINGS COUNTY	047	0275.00	35614	NEW YORK-JERSEY CITY-WHITE PLAINS, NY-NJ	\$99,300	MIDDLE INCOME	Y	Neither Distressed nor Underserved
NEW YORK	36	KINGS COUNTY	047	0276.00	35614	NEW YORK-JERSEY CITY-WHITE PLAINS, NY-NJ	\$99,300	MODERATE INCOME	Y	Neither Distressed nor Underserved
NEW YORK	36	KINGS COUNTY	047	0277.00	35614	NEW YORK-JERSEY CITY-WHITE PLAINS, NY-NJ	\$99,300	MODERATE INCOME	Y	Neither Distressed nor Underserved
NEW YORK	36	KINGS COUNTY	047	0278.00	35614	NEW YORK-JERSEY CITY-WHITE PLAINS, NY-NJ	\$99,300	MIDDLE INCOME	Y	Neither Distressed nor Underserved

### Assessment Area Geographies

State Name	State Number	County Name	County	Census Tract	MSA	MSA Name	MSA/MD MFI	Low to Moderate Income	Majority Minority	Distressed or Underserved
NEW YORK	36	KINGS COUNTY	047	0279.00	35614	NEW YORK-JERSEY CITY-WHITE PLAINS, NY-NJ	\$99,300	MIDDLE INCOME	Y	Neither Distressed nor Underserved
NEW YORK	36	KINGS COUNTY	047	0280.00	35614	NEW YORK-JERSEY CITY-WHITE PLAINS, NY-NJ	\$99,300	MIDDLE INCOME	Y	Neither Distressed nor Underserved
NEW YORK	36	KINGS COUNTY	047	0281.00	35614	NEW YORK-JERSEY CITY-WHITE PLAINS, NY-NJ	\$99,300	LOW INCOME	Y	Neither Distressed nor Underserved
NEW YORK	36	KINGS COUNTY	047	0282.00	35614	NEW YORK-JERSEY CITY-WHITE PLAINS, NY-NJ	\$99,300	MIDDLE INCOME	Y	Neither Distressed nor Underserved
NEW YORK	36	KINGS COUNTY	047	0283.00	35614	NEW YORK-JERSEY CITY-WHITE PLAINS, NY-NJ	\$99,300	LOW INCOME	Y	Neither Distressed nor Underserved
NEW YORK	36	KINGS COUNTY	047	0284.00	35614	NEW YORK-JERSEY CITY-WHITE PLAINS, NY-NJ	\$99,300	MODERATE INCOME	Y	Neither Distressed nor Underserved
NEW YORK	36	KINGS COUNTY	047	0285.01	35614	NEW YORK-JERSEY CITY-WHITE PLAINS, NY-NJ	\$99,300	MODERATE INCOME	Y	Neither Distressed nor Underserved
NEW YORK	36	KINGS COUNTY	047	0285.02	35614	NEW YORK-JERSEY CITY-WHITE PLAINS, NY-NJ	\$99,300	MODERATE INCOME	Y	Neither Distressed nor Underserved
NEW YORK	36	KINGS COUNTY	047	0286.00	35614	NEW YORK-JERSEY CITY-WHITE PLAINS, NY-NJ	\$99,300	MODERATE INCOME	Y	Neither Distressed nor Underserved
NEW YORK	36	KINGS COUNTY	047	0287.00	35614	NEW YORK-JERSEY CITY-WHITE PLAINS, NY-NJ	\$99,300	MODERATE INCOME	Y	Neither Distressed nor Underserved
NEW YORK	36	KINGS COUNTY	047	0288.00	35614	NEW YORK-JERSEY CITY-WHITE PLAINS, NY-NJ	\$99,300	MIDDLE INCOME	Y	Neither Distressed nor Underserved
NEW YORK	36	KINGS COUNTY	047	0289.00	35614	NEW YORK-JERSEY CITY-WHITE PLAINS, NY-NJ	\$99,300	MIDDLE INCOME	Y	Neither Distressed nor Underserved
NEW YORK	36	KINGS COUNTY	047	0290.00	35614	NEW YORK-JERSEY CITY-WHITE PLAINS, NY-NJ	\$99,300	MODERATE INCOME	Y	Neither Distressed nor Underserved
NEW YORK	36	KINGS COUNTY	047	0291.00	35614	NEW YORK-JERSEY CITY-WHITE PLAINS, NY-NJ	\$99,300	MIDDLE INCOME	Y	Neither Distressed nor Underserved
NEW YORK	36	KINGS COUNTY	047	0292.00	35614	NEW YORK-JERSEY CITY-WHITE PLAINS, NY-NJ	\$99,300	MODERATE INCOME	Y	Neither Distressed nor Underserved
NEW YORK	36	KINGS COUNTY	047	0293.00	35614	NEW YORK-JERSEY CITY-WHITE PLAINS, NY-NJ	\$99,300	LOW INCOME	Y	Neither Distressed nor Underserved
NEW YORK	36	KINGS COUNTY	047	0294.00	35614	NEW YORK-JERSEY CITY-WHITE PLAINS, NY-NJ	\$99,300	MODERATE INCOME	N	Neither Distressed nor Underserved
NEW YORK	36	KINGS COUNTY	047	0295.00	35614	NEW YORK-JERSEY CITY-WHITE PLAINS, NY-NJ	\$99,300	MODERATE INCOME	Y	Neither Distressed nor Underserved
NEW YORK	36	KINGS COUNTY	047	0296.00	35614	NEW YORK-JERSEY CITY-WHITE PLAINS, NY-NJ	\$99,300	MODERATE INCOME	Y	Neither Distressed nor Underserved
NEW YORK	36	KINGS COUNTY	047	0297.00	35614	NEW YORK-JERSEY CITY-WHITE PLAINS, NY-NJ	\$99,300	MIDDLE INCOME	Y	Neither Distressed nor Underserved

### Assessment Area Geographies

State Name	State Number	County Name	County	Census Tract	MSA	MSA Name	MSA/MD MFI	Low to Moderate Income	Majority Minority	Distressed or Underserved
NEW YORK	36	KINGS COUNTY	047	0298.00	35614	NEW YORK-JERSEY CITY-WHITE PLAINS, NY-NJ	\$99,300	MODERATE INCOME	Y	Neither Distressed nor Underserved
NEW YORK	36	KINGS COUNTY	047	0299.00	35614	NEW YORK-JERSEY CITY-WHITE PLAINS, NY-NJ	\$99,300	MODERATE INCOME	Y	Neither Distressed nor Underserved
NEW YORK	36	KINGS COUNTY	047	0300.00	35614	NEW YORK-JERSEY CITY-WHITE PLAINS, NY-NJ	\$99,300	MODERATE INCOME	Y	Neither Distressed nor Underserved
NEW YORK	36	KINGS COUNTY	047	0301.00	35614	NEW YORK-JERSEY CITY-WHITE PLAINS, NY-NJ	\$99,300	MODERATE INCOME	Y	Neither Distressed nor Underserved
NEW YORK	36	KINGS COUNTY	047	0302.00	35614	NEW YORK-JERSEY CITY-WHITE PLAINS, NY-NJ	\$99,300	MIDDLE INCOME	Y	Neither Distressed nor Underserved
NEW YORK	36	KINGS COUNTY	047	0303.00	35614	NEW YORK-JERSEY CITY-WHITE PLAINS, NY-NJ	\$99,300	MODERATE INCOME	Y	Neither Distressed nor Underserved
NEW YORK	36	KINGS COUNTY	047	0304.00	35614	NEW YORK-JERSEY CITY-WHITE PLAINS, NY-NJ	\$99,300	MODERATE INCOME	Y	Neither Distressed nor Underserved
NEW YORK	36	KINGS COUNTY	047	0305.00	35614	NEW YORK-JERSEY CITY-WHITE PLAINS, NY-NJ	\$99,300	MIDDLE INCOME	Y	Neither Distressed nor Underserved
NEW YORK	36	KINGS COUNTY	047	0306.00	35614	NEW YORK-JERSEY CITY-WHITE PLAINS, NY-NJ	\$99,300	MODERATE INCOME	Y	Neither Distressed nor Underserved
NEW YORK	36	KINGS COUNTY	047	0307.00	35614	NEW YORK-JERSEY CITY-WHITE PLAINS, NY-NJ	\$99,300	LOW INCOME	Y	Neither Distressed nor Underserved
NEW YORK	36	KINGS COUNTY	047	0308.00	35614	NEW YORK-JERSEY CITY-WHITE PLAINS, NY-NJ	\$99,300	MIDDLE INCOME	Y	Neither Distressed nor Underserved
NEW YORK	36	KINGS COUNTY	047	0309.00	35614	NEW YORK-JERSEY CITY-WHITE PLAINS, NY-NJ	\$99,300	MIDDLE INCOME	Y	Neither Distressed nor Underserved
NEW YORK	36	KINGS COUNTY	047	0311.00	35614	NEW YORK-JERSEY CITY-WHITE PLAINS, NY-NJ	\$99,300	MIDDLE INCOME	Y	Neither Distressed nor Underserved
NEW YORK	36	KINGS COUNTY	047	0313.00	35614	NEW YORK-JERSEY CITY-WHITE PLAINS, NY-NJ	\$99,300	UPPER INCOME	Y	Neither Distressed nor Underserved
NEW YORK	36	KINGS COUNTY	047	0314.01	35614	NEW YORK-JERSEY CITY-WHITE PLAINS, NY-NJ	\$99,300	MIDDLE INCOME	N	Neither Distressed nor Underserved
NEW YORK	36	KINGS COUNTY	047	0314.02	35614	NEW YORK-JERSEY CITY-WHITE PLAINS, NY-NJ	\$99,300	NA	X	Neither Distressed nor Underserved
NEW YORK	36	KINGS COUNTY	047	0315.00	35614	NEW YORK-JERSEY CITY-WHITE PLAINS, NY-NJ	\$99,300	MODERATE INCOME	Y	Neither Distressed nor Underserved
NEW YORK	36	KINGS COUNTY	047	0317.01	35614	NEW YORK-JERSEY CITY-WHITE PLAINS, NY-NJ	\$99,300	MIDDLE INCOME	Y	Neither Distressed nor Underserved
NEW YORK	36	KINGS COUNTY	047	0317.02	35614	NEW YORK-JERSEY CITY-WHITE PLAINS, NY-NJ	\$99,300	UPPER INCOME	Y	Neither Distressed nor Underserved
NEW YORK	36	KINGS COUNTY	047	0319.00	35614	NEW YORK-JERSEY CITY-WHITE PLAINS, NY-NJ	\$99,300	MIDDLE INCOME	Y	Neither Distressed nor Underserved



### Assessment Area Geographies

State Name	State Number	County Name	County	Census Tract	MSA	MSA Name	MSA/MD MFI	Low to Moderate Income	Majority Minority	Distressed or Underserved
NEW YORK	36	KINGS COUNTY	047	0321.00	35614	NEW YORK-JERSEY CITY-WHITE PLAINS, NY-NJ	\$99,300	MODERATE INCOME	Y	Neither Distressed nor Underserved
NEW YORK	36	KINGS COUNTY	047	0323.00	35614	NEW YORK-JERSEY CITY-WHITE PLAINS, NY-NJ	\$99,300	MIDDLE INCOME	Y	Neither Distressed nor Underserved
NEW YORK	36	KINGS COUNTY	047	0325.00	35614	NEW YORK-JERSEY CITY-WHITE PLAINS, NY-NJ	\$99,300	MODERATE INCOME	Y	Neither Distressed nor Underserved
NEW YORK	36	KINGS COUNTY	047	0326.00	35614	NEW YORK-JERSEY CITY-WHITE PLAINS, NY-NJ	\$99,300	LOW INCOME	Y	Neither Distressed nor Underserved
NEW YORK	36	KINGS COUNTY	047	0327.00	35614	NEW YORK-JERSEY CITY-WHITE PLAINS, NY-NJ	\$99,300	MODERATE INCOME	Y	Neither Distressed nor Underserved
NEW YORK	36	KINGS COUNTY	047	0328.00	35614	NEW YORK-JERSEY CITY-WHITE PLAINS, NY-NJ	\$99,300	LOW INCOME	Y	Neither Distressed nor Underserved
NEW YORK	36	KINGS COUNTY	047	0329.00	35614	NEW YORK-JERSEY CITY-WHITE PLAINS, NY-NJ	\$99,300	MODERATE INCOME	Y	Neither Distressed nor Underserved
NEW YORK	36	KINGS COUNTY	047	0330.00	35614	NEW YORK-JERSEY CITY-WHITE PLAINS, NY-NJ	\$99,300	LOW INCOME	Y	Neither Distressed nor Underserved
NEW YORK	36	KINGS COUNTY	047	0331.00	35614	NEW YORK-JERSEY CITY-WHITE PLAINS, NY-NJ	\$99,300	MIDDLE INCOME	N	Neither Distressed nor Underserved
NEW YORK	36	KINGS COUNTY	047	0333.00	35614	NEW YORK-JERSEY CITY-WHITE PLAINS, NY-NJ	\$99,300	MODERATE INCOME	N	Neither Distressed nor Underserved
NEW YORK	36	KINGS COUNTY	047	0335.00	35614	NEW YORK-JERSEY CITY-WHITE PLAINS, NY-NJ	\$99,300	MIDDLE INCOME	N	Neither Distressed nor Underserved
NEW YORK	36	KINGS COUNTY	047	0336.00	35614	NEW YORK-JERSEY CITY-WHITE PLAINS, NY-NJ	\$99,300	MIDDLE INCOME	N	Neither Distressed nor Underserved
NEW YORK	36	KINGS COUNTY	047	0337.01	35614	NEW YORK-JERSEY CITY-WHITE PLAINS, NY-NJ	\$99,300	MODERATE INCOME	Y	Neither Distressed nor Underserved
NEW YORK	36	KINGS COUNTY	047	0337.02	35614	NEW YORK-JERSEY CITY-WHITE PLAINS, NY-NJ	\$99,300	MIDDLE INCOME	N	Neither Distressed nor Underserved
NEW YORK	36	KINGS COUNTY	047	0339.00	35614	NEW YORK-JERSEY CITY-WHITE PLAINS, NY-NJ	\$99,300	MODERATE INCOME	Y	Neither Distressed nor Underserved
NEW YORK	36	KINGS COUNTY	047	0340.00	35614	NEW YORK-JERSEY CITY-WHITE PLAINS, NY-NJ	\$99,300	LOW INCOME	Y	Neither Distressed nor Underserved
NEW YORK	36	KINGS COUNTY	047	0341.00	35614	NEW YORK-JERSEY CITY-WHITE PLAINS, NY-NJ	\$99,300	MODERATE INCOME	Y	Neither Distressed nor Underserved
NEW YORK	36	KINGS COUNTY	047	0342.00	35614	NEW YORK-JERSEY CITY-WHITE PLAINS, NY-NJ	\$99,300	LOW INCOME	Y	Neither Distressed nor Underserved
NEW YORK	36	KINGS COUNTY	047	0343.00	35614	NEW YORK-JERSEY CITY-WHITE PLAINS, NY-NJ	\$99,300	NA	Y	Neither Distressed nor Underserved
NEW YORK	36	KINGS COUNTY	047	0345.00	35614	NEW YORK-JERSEY CITY-WHITE PLAINS, NY-NJ	\$99,300	MODERATE INCOME	Y	Neither Distressed nor Underserved

### Assessment Area Geographies

State Name	State Number	County Name	County	Census Tract	MSA	MSA Name	MSA/MD MFI	Low to Moderate Income	Majority Minority	Distressed or Underserved
NEW YORK	36	KINGS COUNTY	047	0347.00	35614	NEW YORK-JERSEY CITY-WHITE PLAINS, NY-NJ	\$99,300	LOW INCOME	Y	Neither Distressed nor Underserved
NEW YORK	36	KINGS COUNTY	047	0348.00	35614	NEW YORK-JERSEY CITY-WHITE PLAINS, NY-NJ	\$99,300	MODERATE INCOME	Y	Neither Distressed nor Underserved
NEW YORK	36	KINGS COUNTY	047	0349.01	35614	NEW YORK-JERSEY CITY-WHITE PLAINS, NY-NJ	\$99,300	LOW INCOME	Y	Neither Distressed nor Underserved
NEW YORK	36	KINGS COUNTY	047	0349.02	35614	NEW YORK-JERSEY CITY-WHITE PLAINS, NY-NJ	\$99,300	MIDDLE INCOME	Y	Neither Distressed nor Underserved
NEW YORK	36	KINGS COUNTY	047	0350.00	35614	NEW YORK-JERSEY CITY-WHITE PLAINS, NY-NJ	\$99,300	MODERATE INCOME	N	Neither Distressed nor Underserved
NEW YORK	36	KINGS COUNTY	047	0351.01	35614	NEW YORK-JERSEY CITY-WHITE PLAINS, NY-NJ	\$99,300	LOW INCOME	Y	Neither Distressed nor Underserved
NEW YORK	36	KINGS COUNTY	047	0351.02	35614	NEW YORK-JERSEY CITY-WHITE PLAINS, NY-NJ	\$99,300	MODERATE INCOME	Y	Neither Distressed nor Underserved
NEW YORK	36	KINGS COUNTY	047	0352.00	35614	NEW YORK-JERSEY CITY-WHITE PLAINS, NY-NJ	\$99,300	NA	Y	Neither Distressed nor Underserved
NEW YORK	36	KINGS COUNTY	047	0353.01	35614	NEW YORK-JERSEY CITY-WHITE PLAINS, NY-NJ	\$99,300	LOW INCOME	Y	Neither Distressed nor Underserved
NEW YORK	36	KINGS COUNTY	047	0353.02	35614	NEW YORK-JERSEY CITY-WHITE PLAINS, NY-NJ	\$99,300	MIDDLE INCOME	Y	Neither Distressed nor Underserved
NEW YORK	36	KINGS COUNTY	047	0354.00	35614	NEW YORK-JERSEY CITY-WHITE PLAINS, NY-NJ	\$99,300	MIDDLE INCOME	N	Neither Distressed nor Underserved
NEW YORK	36	KINGS COUNTY	047	0355.00	35614	NEW YORK-JERSEY CITY-WHITE PLAINS, NY-NJ	\$99,300	MIDDLE INCOME	Y	Neither Distressed nor Underserved
NEW YORK	36	KINGS COUNTY	047	0356.01	35614	NEW YORK-JERSEY CITY-WHITE PLAINS, NY-NJ	\$99,300	LOW INCOME	N	Neither Distressed nor Underserved
NEW YORK	36	KINGS COUNTY	047	0356.02	35614	NEW YORK-JERSEY CITY-WHITE PLAINS, NY-NJ	\$99,300	MODERATE INCOME	N	Neither Distressed nor Underserved
NEW YORK	36	KINGS COUNTY	047	0357.01	35614	NEW YORK-JERSEY CITY-WHITE PLAINS, NY-NJ	\$99,300	LOW INCOME	Y	Neither Distressed nor Underserved
NEW YORK	36	KINGS COUNTY	047	0357.02	35614	NEW YORK-JERSEY CITY-WHITE PLAINS, NY-NJ	\$99,300	NA	Y	Neither Distressed nor Underserved
NEW YORK	36	KINGS COUNTY	047	0359.00	35614	NEW YORK-JERSEY CITY-WHITE PLAINS, NY-NJ	\$99,300	LOW INCOME	Y	Neither Distressed nor Underserved
NEW YORK	36	KINGS COUNTY	047	0360.01	35614	NEW YORK-JERSEY CITY-WHITE PLAINS, NY-NJ	\$99,300	MODERATE INCOME	N	Neither Distressed nor Underserved
NEW YORK	36	KINGS COUNTY	047	0360.02	35614	NEW YORK-JERSEY CITY-WHITE PLAINS, NY-NJ	\$99,300	LOW INCOME	N	Neither Distressed nor Underserved
NEW YORK	36	KINGS COUNTY	047	0361.00	35614	NEW YORK-JERSEY CITY-WHITE PLAINS, NY-NJ	\$99,300	LOW INCOME	Y	Neither Distressed nor Underserved

### Assessment Area Geographies

State Name	State Number	County Name	County	Census Tract	MSA	MSA Name	MSA/MD MFI	Low to Moderate Income	Majority Minority	Distressed or Underserved
NEW YORK	36	KINGS COUNTY	047	0362.00	35614	NEW YORK-JERSEY CITY-WHITE PLAINS, NY-NJ	\$99,300	MODERATE INCOME	Y	Neither Distressed nor Underserved
NEW YORK	36	KINGS COUNTY	047	0363.00	35614	NEW YORK-JERSEY CITY-WHITE PLAINS, NY-NJ	\$99,300	LOW INCOME	Y	Neither Distressed nor Underserved
NEW YORK	36	KINGS COUNTY	047	0364.00	35614	NEW YORK-JERSEY CITY-WHITE PLAINS, NY-NJ	\$99,300	MODERATE INCOME	Y	Neither Distressed nor Underserved
NEW YORK	36	KINGS COUNTY	047	0365.01	35614	NEW YORK-JERSEY CITY-WHITE PLAINS, NY-NJ	\$99,300	MODERATE INCOME	Y	Neither Distressed nor Underserved
NEW YORK	36	KINGS COUNTY	047	0365.02	35614	NEW YORK-JERSEY CITY-WHITE PLAINS, NY-NJ	\$99,300	MODERATE INCOME	Y	Neither Distressed nor Underserved
NEW YORK	36	KINGS COUNTY	047	0366.00	35614	NEW YORK-JERSEY CITY-WHITE PLAINS, NY-NJ	\$99,300	MODERATE INCOME	Y	Neither Distressed nor Underserved
NEW YORK	36	KINGS COUNTY	047	0367.00	35614	NEW YORK-JERSEY CITY-WHITE PLAINS, NY-NJ	\$99,300	MODERATE INCOME	Y	Neither Distressed nor Underserved
NEW YORK	36	KINGS COUNTY	047	0369.00	35614	NEW YORK-JERSEY CITY-WHITE PLAINS, NY-NJ	\$99,300	MODERATE INCOME	Y	Neither Distressed nor Underserved
NEW YORK	36	KINGS COUNTY	047	0370.00	35614	NEW YORK-JERSEY CITY-WHITE PLAINS, NY-NJ	\$99,300	MIDDLE INCOME	N	Neither Distressed nor Underserved
NEW YORK	36	KINGS COUNTY	047	0371.00	35614	NEW YORK-JERSEY CITY-WHITE PLAINS, NY-NJ	\$99,300	MIDDLE INCOME	Y	Neither Distressed nor Underserved
NEW YORK	36	KINGS COUNTY	047	0373.00	35614	NEW YORK-JERSEY CITY-WHITE PLAINS, NY-NJ	\$99,300	MODERATE INCOME	Y	Neither Distressed nor Underserved
NEW YORK	36	KINGS COUNTY	047	0374.01	35614	NEW YORK-JERSEY CITY-WHITE PLAINS, NY-NJ	\$99,300	MIDDLE INCOME	N	Neither Distressed nor Underserved
NEW YORK	36	KINGS COUNTY	047	0374.02	35614	NEW YORK-JERSEY CITY-WHITE PLAINS, NY-NJ	\$99,300	MIDDLE INCOME	N	Neither Distressed nor Underserved
NEW YORK	36	KINGS COUNTY	047	0375.00	35614	NEW YORK-JERSEY CITY-WHITE PLAINS, NY-NJ	\$99,300	MIDDLE INCOME	Y	Neither Distressed nor Underserved
NEW YORK	36	KINGS COUNTY	047	0377.00	35614	NEW YORK-JERSEY CITY-WHITE PLAINS, NY-NJ	\$99,300	MIDDLE INCOME	Y	Neither Distressed nor Underserved
NEW YORK	36	KINGS COUNTY	047	0379.00	35614	NEW YORK-JERSEY CITY-WHITE PLAINS, NY-NJ	\$99,300	MODERATE INCOME	Y	Neither Distressed nor Underserved
NEW YORK	36	KINGS COUNTY	047	0381.00	35614	NEW YORK-JERSEY CITY-WHITE PLAINS, NY-NJ	\$99,300	MODERATE INCOME	Y	Neither Distressed nor Underserved
NEW YORK	36	KINGS COUNTY	047	0382.00	35614	NEW YORK-JERSEY CITY-WHITE PLAINS, NY-NJ	\$99,300	LOW INCOME	Y	Neither Distressed nor Underserved
NEW YORK	36	KINGS COUNTY	047	0383.00	35614	NEW YORK-JERSEY CITY-WHITE PLAINS, NY-NJ	\$99,300	MIDDLE INCOME	Y	Neither Distressed nor Underserved
NEW YORK	36	KINGS COUNTY	047	0385.00	35614	NEW YORK-JERSEY CITY-WHITE PLAINS, NY-NJ	\$99,300	UPPER INCOME	Y	Neither Distressed nor Underserved

### Assessment Area Geographies

State Name	State Number	County Name	County	Census Tract	MSA	MSA Name	MSA/MD MFI	Low to Moderate Income	Majority Minority	Distressed or Underserved
NEW YORK	36	KINGS COUNTY	047	0386.00	35614	NEW YORK-JERSEY CITY-WHITE PLAINS, NY-NJ	\$99,300	MIDDLE INCOME	Y	Neither Distressed nor Underserved
NEW YORK	36	KINGS COUNTY	047	0387.00	35614	NEW YORK-JERSEY CITY-WHITE PLAINS, NY-NJ	\$99,300	MIDDLE INCOME	Y	Neither Distressed nor Underserved
NEW YORK	36	KINGS COUNTY	047	0388.00	35614	NEW YORK-JERSEY CITY-WHITE PLAINS, NY-NJ	\$99,300	MIDDLE INCOME	N	Neither Distressed nor Underserved
NEW YORK	36	KINGS COUNTY	047	0389.00	35614	NEW YORK-JERSEY CITY-WHITE PLAINS, NY-NJ	\$99,300	MIDDLE INCOME	Y	Neither Distressed nor Underserved
NEW YORK	36	KINGS COUNTY	047	0390.00	35614	NEW YORK-JERSEY CITY-WHITE PLAINS, NY-NJ	\$99,300	MIDDLE INCOME	N	Neither Distressed nor Underserved
NEW YORK	36	KINGS COUNTY	047	0391.00	35614	NEW YORK-JERSEY CITY-WHITE PLAINS, NY-NJ	\$99,300	MODERATE INCOME	Y	Neither Distressed nor Underserved
NEW YORK	36	KINGS COUNTY	047	0392.00	35614	NEW YORK-JERSEY CITY-WHITE PLAINS, NY-NJ	\$99,300	MODERATE INCOME	N	Neither Distressed nor Underserved
NEW YORK	36	KINGS COUNTY	047	0393.00	35614	NEW YORK-JERSEY CITY-WHITE PLAINS, NY-NJ	\$99,300	MODERATE INCOME	Y	Neither Distressed nor Underserved
NEW YORK	36	KINGS COUNTY	047	0394.00	35614	NEW YORK-JERSEY CITY-WHITE PLAINS, NY-NJ	\$99,300	MODERATE INCOME	N	Neither Distressed nor Underserved
NEW YORK	36	KINGS COUNTY	047	0395.00	35614	NEW YORK-JERSEY CITY-WHITE PLAINS, NY-NJ	\$99,300	MIDDLE INCOME	Y	Neither Distressed nor Underserved
NEW YORK	36	KINGS COUNTY	047	0396.00	35614	NEW YORK-JERSEY CITY-WHITE PLAINS, NY-NJ	\$99,300	MIDDLE INCOME	N	Neither Distressed nor Underserved
NEW YORK	36	KINGS COUNTY	047	0397.00	35614	NEW YORK-JERSEY CITY-WHITE PLAINS, NY-NJ	\$99,300	MODERATE INCOME	Y	Neither Distressed nor Underserved
NEW YORK	36	KINGS COUNTY	047	0398.00	35614	NEW YORK-JERSEY CITY-WHITE PLAINS, NY-NJ	\$99,300	MIDDLE INCOME	Y	Neither Distressed nor Underserved
NEW YORK	36	KINGS COUNTY	047	0399.00	35614	NEW YORK-JERSEY CITY-WHITE PLAINS, NY-NJ	\$99,300	MIDDLE INCOME	Y	Neither Distressed nor Underserved
NEW YORK	36	KINGS COUNTY	047	0400.00	35614	NEW YORK-JERSEY CITY-WHITE PLAINS, NY-NJ	\$99,300	MODERATE INCOME	Y	Neither Distressed nor Underserved
NEW YORK	36	KINGS COUNTY	047	0401.00	35614	NEW YORK-JERSEY CITY-WHITE PLAINS, NY-NJ	\$99,300	MODERATE INCOME	Y	Neither Distressed nor Underserved
NEW YORK	36	KINGS COUNTY	047	0402.00	35614	NEW YORK-JERSEY CITY-WHITE PLAINS, NY-NJ	\$99,300	MIDDLE INCOME	Y	Neither Distressed nor Underserved
NEW YORK	36	KINGS COUNTY	047	0403.00	35614	NEW YORK-JERSEY CITY-WHITE PLAINS, NY-NJ	\$99,300	MODERATE INCOME	Y	Neither Distressed nor Underserved
NEW YORK	36	KINGS COUNTY	047	0404.00	35614	NEW YORK-JERSEY CITY-WHITE PLAINS, NY-NJ	\$99,300	MIDDLE INCOME	Y	Neither Distressed nor Underserved
NEW YORK	36	KINGS COUNTY	047	0405.00	35614	NEW YORK-JERSEY CITY-WHITE PLAINS, NY-NJ	\$99,300	MODERATE INCOME	Y	Neither Distressed nor Underserved

### Assessment Area Geographies

State Name	State Number	County Name	County	Census Tract	MSA	MSA Name	MSA/MD MFI	Low to Moderate Income	Majority Minority	Distressed or Underserved
NEW YORK	36	KINGS COUNTY	047	0406.00	35614	NEW YORK-JERSEY CITY-WHITE PLAINS, NY-NJ	\$99,300	MODERATE INCOME	Y	Neither Distressed nor Underserved
NEW YORK	36	KINGS COUNTY	047	0407.00	35614	NEW YORK-JERSEY CITY-WHITE PLAINS, NY-NJ	\$99,300	NA	Y	Neither Distressed nor Underserved
NEW YORK	36	KINGS COUNTY	047	0408.00	35614	NEW YORK-JERSEY CITY-WHITE PLAINS, NY-NJ	\$99,300	UPPER INCOME	Y	Neither Distressed nor Underserved
NEW YORK	36	KINGS COUNTY	047	0409.00	35614	NEW YORK-JERSEY CITY-WHITE PLAINS, NY-NJ	\$99,300	MODERATE INCOME	Y	Neither Distressed nor Underserved
NEW YORK	36	KINGS COUNTY	047	0410.00	35614	NEW YORK-JERSEY CITY-WHITE PLAINS, NY-NJ	\$99,300	MIDDLE INCOME	Y	Neither Distressed nor Underserved
NEW YORK	36	KINGS COUNTY	047	0411.00	35614	NEW YORK-JERSEY CITY-WHITE PLAINS, NY-NJ	\$99,300	MODERATE INCOME	Y	Neither Distressed nor Underserved
NEW YORK	36	KINGS COUNTY	047	0412.00	35614	NEW YORK-JERSEY CITY-WHITE PLAINS, NY-NJ	\$99,300	MIDDLE INCOME	Y	Neither Distressed nor Underserved
NEW YORK	36	KINGS COUNTY	047	0413.00	35614	NEW YORK-JERSEY CITY-WHITE PLAINS, NY-NJ	\$99,300	MIDDLE INCOME	Y	Neither Distressed nor Underserved
NEW YORK	36	KINGS COUNTY	047	0414.01	35614	NEW YORK-JERSEY CITY-WHITE PLAINS, NY-NJ	\$99,300	MODERATE INCOME	N	Neither Distressed nor Underserved
NEW YORK	36	KINGS COUNTY	047	0414.02	35614	NEW YORK-JERSEY CITY-WHITE PLAINS, NY-NJ	\$99,300	MIDDLE INCOME	N	Neither Distressed nor Underserved
NEW YORK	36	KINGS COUNTY	047	0415.00	35614	NEW YORK-JERSEY CITY-WHITE PLAINS, NY-NJ	\$99,300	MIDDLE INCOME	Y	Neither Distressed nor Underserved
NEW YORK	36	KINGS COUNTY	047	0416.00	35614	NEW YORK-JERSEY CITY-WHITE PLAINS, NY-NJ	\$99,300	MODERATE INCOME	N	Neither Distressed nor Underserved
NEW YORK	36	KINGS COUNTY	047	0417.00	35614	NEW YORK-JERSEY CITY-WHITE PLAINS, NY-NJ	\$99,300	LOW INCOME	Y	Neither Distressed nor Underserved
NEW YORK	36	KINGS COUNTY	047	0418.00	35614	NEW YORK-JERSEY CITY-WHITE PLAINS, NY-NJ	\$99,300	MIDDLE INCOME	N	Neither Distressed nor Underserved
NEW YORK	36	KINGS COUNTY	047	0419.00	35614	NEW YORK-JERSEY CITY-WHITE PLAINS, NY-NJ	\$99,300	MODERATE INCOME	Y	Neither Distressed nor Underserved
NEW YORK	36	KINGS COUNTY	047	0420.00	35614	NEW YORK-JERSEY CITY-WHITE PLAINS, NY-NJ	\$99,300	MIDDLE INCOME	N	Neither Distressed nor Underserved
NEW YORK	36	KINGS COUNTY	047	0421.00	35614	NEW YORK-JERSEY CITY-WHITE PLAINS, NY-NJ	\$99,300	MIDDLE INCOME	Y	Neither Distressed nor Underserved
NEW YORK	36	KINGS COUNTY	047	0422.00	35614	NEW YORK-JERSEY CITY-WHITE PLAINS, NY-NJ	\$99,300	MODERATE INCOME	N	Neither Distressed nor Underserved
NEW YORK	36	KINGS COUNTY	047	0423.00	35614	NEW YORK-JERSEY CITY-WHITE PLAINS, NY-NJ	\$99,300	MODERATE INCOME	Y	Neither Distressed nor Underserved
NEW YORK	36	KINGS COUNTY	047	0424.00	35614	NEW YORK-JERSEY CITY-WHITE PLAINS, NY-NJ	\$99,300	MIDDLE INCOME	Y	Neither Distressed nor Underserved

### Assessment Area Geographies

State Name	State Number	County Name	County	Census Tract	MSA	MSA Name	MSA/MD MFI	Low to Moderate Income	Majority Minority	Distressed or Underserved
NEW YORK	36	KINGS COUNTY	047	0425.00	35614	NEW YORK-JERSEY CITY-WHITE PLAINS, NY-NJ	\$99,300	MODERATE INCOME	Y	Neither Distressed nor Underserved
NEW YORK	36	KINGS COUNTY	047	0426.00	35614	NEW YORK-JERSEY CITY-WHITE PLAINS, NY-NJ	\$99,300	MIDDLE INCOME	Y	Neither Distressed nor Underserved
NEW YORK	36	KINGS COUNTY	047	0427.00	35614	NEW YORK-JERSEY CITY-WHITE PLAINS, NY-NJ	\$99,300	LOW INCOME	Y	Neither Distressed nor Underserved
NEW YORK	36	KINGS COUNTY	047	0428.00	35614	NEW YORK-JERSEY CITY-WHITE PLAINS, NY-NJ	\$99,300	MIDDLE INCOME	N	Neither Distressed nor Underserved
NEW YORK	36	KINGS COUNTY	047	0429.00	35614	NEW YORK-JERSEY CITY-WHITE PLAINS, NY-NJ	\$99,300	LOW INCOME	Y	Neither Distressed nor Underserved
NEW YORK	36	KINGS COUNTY	047	0430.00	35614	NEW YORK-JERSEY CITY-WHITE PLAINS, NY-NJ	\$99,300	MODERATE INCOME	Y	Neither Distressed nor Underserved
NEW YORK	36	KINGS COUNTY	047	0431.00	35614	NEW YORK-JERSEY CITY-WHITE PLAINS, NY-NJ	\$99,300	MODERATE INCOME	Y	Neither Distressed nor Underserved
NEW YORK	36	KINGS COUNTY	047	0432.00	35614	NEW YORK-JERSEY CITY-WHITE PLAINS, NY-NJ	\$99,300	MIDDLE INCOME	Y	Neither Distressed nor Underserved
NEW YORK	36	KINGS COUNTY	047	0433.00	35614	NEW YORK-JERSEY CITY-WHITE PLAINS, NY-NJ	\$99,300	LOW INCOME	Y	Neither Distressed nor Underserved
NEW YORK	36	KINGS COUNTY	047	0434.00	35614	NEW YORK-JERSEY CITY-WHITE PLAINS, NY-NJ	\$99,300	MODERATE INCOME	Y	Neither Distressed nor Underserved
NEW YORK	36	KINGS COUNTY	047	0435.00	35614	NEW YORK-JERSEY CITY-WHITE PLAINS, NY-NJ	\$99,300	MODERATE INCOME	Y	Neither Distressed nor Underserved
NEW YORK	36	KINGS COUNTY	047	0436.00	35614	NEW YORK-JERSEY CITY-WHITE PLAINS, NY-NJ	\$99,300	MIDDLE INCOME	Y	Neither Distressed nor Underserved
NEW YORK	36	KINGS COUNTY	047	0437.00	35614	NEW YORK-JERSEY CITY-WHITE PLAINS, NY-NJ	\$99,300	MODERATE INCOME	Y	Neither Distressed nor Underserved
NEW YORK	36	KINGS COUNTY	047	0438.00	35614	NEW YORK-JERSEY CITY-WHITE PLAINS, NY-NJ	\$99,300	MODERATE INCOME	N	Neither Distressed nor Underserved
NEW YORK	36	KINGS COUNTY	047	0439.00	35614	NEW YORK-JERSEY CITY-WHITE PLAINS, NY-NJ	\$99,300	MODERATE INCOME	Y	Neither Distressed nor Underserved
NEW YORK	36	KINGS COUNTY	047	0440.00	35614	NEW YORK-JERSEY CITY-WHITE PLAINS, NY-NJ	\$99,300	MIDDLE INCOME	N	Neither Distressed nor Underserved
NEW YORK	36	KINGS COUNTY	047	0441.00	35614	NEW YORK-JERSEY CITY-WHITE PLAINS, NY-NJ	\$99,300	MODERATE INCOME	Y	Neither Distressed nor Underserved
NEW YORK	36	KINGS COUNTY	047	0442.00	35614	NEW YORK-JERSEY CITY-WHITE PLAINS, NY-NJ	\$99,300	MIDDLE INCOME	N	Neither Distressed nor Underserved
NEW YORK	36	KINGS COUNTY	047	0443.00	35614	NEW YORK-JERSEY CITY-WHITE PLAINS, NY-NJ	\$99,300	NA	Y	Neither Distressed nor Underserved
NEW YORK	36	KINGS COUNTY	047	0444.00	35614	NEW YORK-JERSEY CITY-WHITE PLAINS, NY-NJ	\$99,300	MODERATE INCOME	N	Neither Distressed nor Underserved

### Assessment Area Geographies

State Name	State Number	County Name	County	Census Tract	MSA	MSA Name	MSA/MD MFI	Low to Moderate Income	Majority Minority	Distressed or Underserved
NEW YORK	36	KINGS COUNTY	047	0445.00	35614	NEW YORK-JERSEY CITY-WHITE PLAINS, NY-NJ	\$99,300	MIDDLE INCOME	Y	Neither Distressed nor Underserved
NEW YORK	36	KINGS COUNTY	047	0446.00	35614	NEW YORK-JERSEY CITY-WHITE PLAINS, NY-NJ	\$99,300	MODERATE INCOME	Y	Neither Distressed nor Underserved
NEW YORK	36	KINGS COUNTY	047	0447.00	35614	NEW YORK-JERSEY CITY-WHITE PLAINS, NY-NJ	\$99,300	LOW INCOME	Y	Neither Distressed nor Underserved
NEW YORK	36	KINGS COUNTY	047	0448.00	35614	NEW YORK-JERSEY CITY-WHITE PLAINS, NY-NJ	\$99,300	MODERATE INCOME	N	Neither Distressed nor Underserved
NEW YORK	36	KINGS COUNTY	047	0449.01	35614	NEW YORK-JERSEY CITY-WHITE PLAINS, NY-NJ	\$99,300	LOW INCOME	Y	Neither Distressed nor Underserved
NEW YORK	36	KINGS COUNTY	047	0449.02	35614	NEW YORK-JERSEY CITY-WHITE PLAINS, NY-NJ	\$99,300	NA	Y	Neither Distressed nor Underserved
NEW YORK	36	KINGS COUNTY	047	0450.00	35614	NEW YORK-JERSEY CITY-WHITE PLAINS, NY-NJ	\$99,300	MIDDLE INCOME	N	Neither Distressed nor Underserved
NEW YORK	36	KINGS COUNTY	047	0452.00	35614	NEW YORK-JERSEY CITY-WHITE PLAINS, NY-NJ	\$99,300	MIDDLE INCOME	N	Neither Distressed nor Underserved
NEW YORK	36	KINGS COUNTY	047	0453.00	35614	NEW YORK-JERSEY CITY-WHITE PLAINS, NY-NJ	\$99,300	LOW INCOME	Y	Neither Distressed nor Underserved
NEW YORK	36	KINGS COUNTY	047	0454.00	35614	NEW YORK-JERSEY CITY-WHITE PLAINS, NY-NJ	\$99,300	UPPER INCOME	N	Neither Distressed nor Underserved
NEW YORK	36	KINGS COUNTY	047	0456.00	35614	NEW YORK-JERSEY CITY-WHITE PLAINS, NY-NJ	\$99,300	MIDDLE INCOME	N	Neither Distressed nor Underserved
NEW YORK	36	KINGS COUNTY	047	0458.00	35614	NEW YORK-JERSEY CITY-WHITE PLAINS, NY-NJ	\$99,300	MIDDLE INCOME	N	Neither Distressed nor Underserved
NEW YORK	36	KINGS COUNTY	047	0460.00	35614	NEW YORK-JERSEY CITY-WHITE PLAINS, NY-NJ	\$99,300	MIDDLE INCOME	Y	Neither Distressed nor Underserved
NEW YORK	36	KINGS COUNTY	047	0462.01	35614	NEW YORK-JERSEY CITY-WHITE PLAINS, NY-NJ	\$99,300	MODERATE INCOME	N	Neither Distressed nor Underserved
NEW YORK	36	KINGS COUNTY	047	0462.02	35614	NEW YORK-JERSEY CITY-WHITE PLAINS, NY-NJ	\$99,300	MIDDLE INCOME	N	Neither Distressed nor Underserved
NEW YORK	36	KINGS COUNTY	047	0464.00	35614	NEW YORK-JERSEY CITY-WHITE PLAINS, NY-NJ	\$99,300	MODERATE INCOME	N	Neither Distressed nor Underserved
NEW YORK	36	KINGS COUNTY	047	0468.00	35614	NEW YORK-JERSEY CITY-WHITE PLAINS, NY-NJ	\$99,300	NA	N	Neither Distressed nor Underserved
NEW YORK	36	KINGS COUNTY	047	0470.00	35614	NEW YORK-JERSEY CITY-WHITE PLAINS, NY-NJ	\$99,300	MODERATE INCOME	N	Neither Distressed nor Underserved
NEW YORK	36	KINGS COUNTY	047	0472.00	35614	NEW YORK-JERSEY CITY-WHITE PLAINS, NY-NJ	\$99,300	MODERATE INCOME	N	Neither Distressed nor Underserved
NEW YORK	36	KINGS COUNTY	047	0474.00	35614	NEW YORK-JERSEY CITY-WHITE PLAINS, NY-NJ	\$99,300	MODERATE INCOME	N	Neither Distressed nor Underserved

### Assessment Area Geographies

State Name	State Number	County Name	County	Census Tract	MSA	MSA Name	MSA/MD MFI	Low to Moderate Income	Majority Minority	Distressed or Underserved
NEW YORK	36	KINGS COUNTY	047	0476.00	35614	NEW YORK-JERSEY CITY-WHITE PLAINS, NY-NJ	\$99,300	MIDDLE INCOME	N	Neither Distressed nor Underserved
NEW YORK	36	KINGS COUNTY	047	0477.00	35614	NEW YORK-JERSEY CITY-WHITE PLAINS, NY-NJ	\$99,300	UPPER INCOME	N	Neither Distressed nor Underserved
NEW YORK	36	KINGS COUNTY	047	0478.00	35614	NEW YORK-JERSEY CITY-WHITE PLAINS, NY-NJ	\$99,300	MIDDLE INCOME	N	Neither Distressed nor Underserved
NEW YORK	36	KINGS COUNTY	047	0480.00	35614	NEW YORK-JERSEY CITY-WHITE PLAINS, NY-NJ	\$99,300	MODERATE INCOME	N	Neither Distressed nor Underserved
NEW YORK	36	KINGS COUNTY	047	0481.00	35614	NEW YORK-JERSEY CITY-WHITE PLAINS, NY-NJ	\$99,300	MIDDLE INCOME	N	Neither Distressed nor Underserved
NEW YORK	36	KINGS COUNTY	047	0482.00	35614	NEW YORK-JERSEY CITY-WHITE PLAINS, NY-NJ	\$99,300	MODERATE INCOME	Y	Neither Distressed nor Underserved
NEW YORK	36	KINGS COUNTY	047	0484.00	35614	NEW YORK-JERSEY CITY-WHITE PLAINS, NY-NJ	\$99,300	MODERATE INCOME	N	Neither Distressed nor Underserved
NEW YORK	36	KINGS COUNTY	047	0485.00	35614	NEW YORK-JERSEY CITY-WHITE PLAINS, NY-NJ	\$99,300	MODERATE INCOME	Y	Neither Distressed nor Underserved
NEW YORK	36	KINGS COUNTY	047	0486.00	35614	NEW YORK-JERSEY CITY-WHITE PLAINS, NY-NJ	\$99,300	MODERATE INCOME	Y	Neither Distressed nor Underserved
NEW YORK	36	KINGS COUNTY	047	0488.00	35614	NEW YORK-JERSEY CITY-WHITE PLAINS, NY-NJ	\$99,300	NA	Y	Neither Distressed nor Underserved
NEW YORK	36	KINGS COUNTY	047	0489.00	35614	NEW YORK-JERSEY CITY-WHITE PLAINS, NY-NJ	\$99,300	LOW INCOME	Y	Neither Distressed nor Underserved
NEW YORK	36	KINGS COUNTY	047	0490.00	35614	NEW YORK-JERSEY CITY-WHITE PLAINS, NY-NJ	\$99,300	MODERATE INCOME	Y	Neither Distressed nor Underserved
NEW YORK	36	KINGS COUNTY	047	0491.00	35614	NEW YORK-JERSEY CITY-WHITE PLAINS, NY-NJ	\$99,300	LOW INCOME	Y	Neither Distressed nor Underserved
NEW YORK	36	KINGS COUNTY	047	0492.00	35614	NEW YORK-JERSEY CITY-WHITE PLAINS, NY-NJ	\$99,300	MODERATE INCOME	Y	Neither Distressed nor Underserved
NEW YORK	36	KINGS COUNTY	047	0493.01	35614	NEW YORK-JERSEY CITY-WHITE PLAINS, NY-NJ	\$99,300	LOW INCOME	Y	Neither Distressed nor Underserved
NEW YORK	36	KINGS COUNTY	047	0493.02	35614	NEW YORK-JERSEY CITY-WHITE PLAINS, NY-NJ	\$99,300	LOW INCOME	Y	Neither Distressed nor Underserved
NEW YORK	36	KINGS COUNTY	047	0494.00	35614	NEW YORK-JERSEY CITY-WHITE PLAINS, NY-NJ	\$99,300	UPPER INCOME	Y	Neither Distressed nor Underserved
NEW YORK	36	KINGS COUNTY	047	0495.00	35614	NEW YORK-JERSEY CITY-WHITE PLAINS, NY-NJ	\$99,300	UPPER INCOME	N	Neither Distressed nor Underserved
NEW YORK	36	KINGS COUNTY	047	0496.00	35614	NEW YORK-JERSEY CITY-WHITE PLAINS, NY-NJ	\$99,300	MODERATE INCOME	Y	Neither Distressed nor Underserved
NEW YORK	36	KINGS COUNTY	047	0497.00	35614	NEW YORK-JERSEY CITY-WHITE PLAINS, NY-NJ	\$99,300	MIDDLE INCOME	N	Neither Distressed nor Underserved



### Assessment Area Geographies

State Name	State Number	County Name	County	Census Tract	MSA	MSA Name	MSA/MD MFI	Low to Moderate Income	Majority Minority	Distressed or Underserved
NEW YORK	36	KINGS COUNTY	047	0498.00	35614	NEW YORK-JERSEY CITY-WHITE PLAINS, NY-NJ	\$99,300	MIDDLE INCOME	Y	Neither Distressed nor Underserved
NEW YORK	36	KINGS COUNTY	047	0499.00	35614	NEW YORK-JERSEY CITY-WHITE PLAINS, NY-NJ	\$99,300	MIDDLE INCOME	N	Neither Distressed nor Underserved
NEW YORK	36	KINGS COUNTY	047	0500.01	35614	NEW YORK-JERSEY CITY-WHITE PLAINS, NY-NJ	\$99,300	UPPER INCOME	N	Neither Distressed nor Underserved
NEW YORK	36	KINGS COUNTY	047	0500.02	35614	NEW YORK-JERSEY CITY-WHITE PLAINS, NY-NJ	\$99,300	UPPER INCOME	N	Neither Distressed nor Underserved
NEW YORK	36	KINGS COUNTY	047	0501.00	35614	NEW YORK-JERSEY CITY-WHITE PLAINS, NY-NJ	\$99,300	UPPER INCOME	N	Neither Distressed nor Underserved
NEW YORK	36	KINGS COUNTY	047	0502.02	35614	NEW YORK-JERSEY CITY-WHITE PLAINS, NY-NJ	\$99,300	UPPER INCOME	N	Neither Distressed nor Underserved
NEW YORK	36	KINGS COUNTY	047	0503.00	35614	NEW YORK-JERSEY CITY-WHITE PLAINS, NY-NJ	\$99,300	UPPER INCOME	N	Neither Distressed nor Underserved
NEW YORK	36	KINGS COUNTY	047	0504.01	35614	NEW YORK-JERSEY CITY-WHITE PLAINS, NY-NJ	\$99,300	MIDDLE INCOME	N	Neither Distressed nor Underserved
NEW YORK	36	KINGS COUNTY	047	0504.02	35614	NEW YORK-JERSEY CITY-WHITE PLAINS, NY-NJ	\$99,300	UPPER INCOME	Y	Neither Distressed nor Underserved
NEW YORK	36	KINGS COUNTY	047	0505.00	35614	NEW YORK-JERSEY CITY-WHITE PLAINS, NY-NJ	\$99,300	LOW INCOME	Y	Neither Distressed nor Underserved
NEW YORK	36	KINGS COUNTY	047	0506.00	35614	NEW YORK-JERSEY CITY-WHITE PLAINS, NY-NJ	\$99,300	MODERATE INCOME	Y	Neither Distressed nor Underserved
NEW YORK	36	KINGS COUNTY	047	0507.00	35614	NEW YORK-JERSEY CITY-WHITE PLAINS, NY-NJ	\$99,300	MODERATE INCOME	N	Neither Distressed nor Underserved
NEW YORK	36	KINGS COUNTY	047	0508.01	35614	NEW YORK-JERSEY CITY-WHITE PLAINS, NY-NJ	\$99,300	MODERATE INCOME	Y	Neither Distressed nor Underserved
NEW YORK	36	KINGS COUNTY	047	0508.03	35614	NEW YORK-JERSEY CITY-WHITE PLAINS, NY-NJ	\$99,300	MODERATE INCOME	Y	Neither Distressed nor Underserved
NEW YORK	36	KINGS COUNTY	047	0508.04	35614	NEW YORK-JERSEY CITY-WHITE PLAINS, NY-NJ	\$99,300	MIDDLE INCOME	Y	Neither Distressed nor Underserved
NEW YORK	36	KINGS COUNTY	047	0509.00	35614	NEW YORK-JERSEY CITY-WHITE PLAINS, NY-NJ	\$99,300	LOW INCOME	N	Neither Distressed nor Underserved
NEW YORK	36	KINGS COUNTY	047	0510.01	35614	NEW YORK-JERSEY CITY-WHITE PLAINS, NY-NJ	\$99,300	MODERATE INCOME	Y	Neither Distressed nor Underserved
NEW YORK	36	KINGS COUNTY	047	0510.02	35614	NEW YORK-JERSEY CITY-WHITE PLAINS, NY-NJ	\$99,300	MODERATE INCOME	Y	Neither Distressed nor Underserved
NEW YORK	36	KINGS COUNTY	047	0511.00	35614	NEW YORK-JERSEY CITY-WHITE PLAINS, NY-NJ	\$99,300	LOW INCOME	Y	Neither Distressed nor Underserved
NEW YORK	36	KINGS COUNTY	047	0512.00	35614	NEW YORK-JERSEY CITY-WHITE PLAINS, NY-NJ	\$99,300	MODERATE INCOME	Y	Neither Distressed nor Underserved

### Assessment Area Geographies

State Name	State Number	County Name	County	Census Tract	MSA	MSA Name	MSA/MD MFI	Low to Moderate Income	Majority Minority	Distressed or Underserved
NEW YORK	36	KINGS COUNTY	047	0513.00	35614	NEW YORK-JERSEY CITY-WHITE PLAINS, NY-NJ	\$99,300	MIDDLE INCOME	Y	Neither Distressed nor Underserved
NEW YORK	36	KINGS COUNTY	047	0514.00	35614	NEW YORK-JERSEY CITY-WHITE PLAINS, NY-NJ	\$99,300	MIDDLE INCOME	Y	Neither Distressed nor Underserved
NEW YORK	36	KINGS COUNTY	047	0515.00	35614	NEW YORK-JERSEY CITY-WHITE PLAINS, NY-NJ	\$99,300	UPPER INCOME	N	Neither Distressed nor Underserved
NEW YORK	36	KINGS COUNTY	047	0516.01	35614	NEW YORK-JERSEY CITY-WHITE PLAINS, NY-NJ	\$99,300	MODERATE INCOME	Y	Neither Distressed nor Underserved
NEW YORK	36	KINGS COUNTY	047	0516.02	35614	NEW YORK-JERSEY CITY-WHITE PLAINS, NY-NJ	\$99,300	MIDDLE INCOME	Y	Neither Distressed nor Underserved
NEW YORK	36	KINGS COUNTY	047	0517.00	35614	NEW YORK-JERSEY CITY-WHITE PLAINS, NY-NJ	\$99,300	UPPER INCOME	N	Neither Distressed nor Underserved
NEW YORK	36	KINGS COUNTY	047	0518.00	35614	NEW YORK-JERSEY CITY-WHITE PLAINS, NY-NJ	\$99,300	MODERATE INCOME	Y	Neither Distressed nor Underserved
NEW YORK	36	KINGS COUNTY	047	0519.00	35614	NEW YORK-JERSEY CITY-WHITE PLAINS, NY-NJ	\$99,300	UPPER INCOME	N	Neither Distressed nor Underserved
NEW YORK	36	KINGS COUNTY	047	0520.00	35614	NEW YORK-JERSEY CITY-WHITE PLAINS, NY-NJ	\$99,300	UPPER INCOME	Y	Neither Distressed nor Underserved
NEW YORK	36	KINGS COUNTY	047	0523.00	35614	NEW YORK-JERSEY CITY-WHITE PLAINS, NY-NJ	\$99,300	MIDDLE INCOME	Y	Neither Distressed nor Underserved
NEW YORK	36	KINGS COUNTY	047	0525.00	35614	NEW YORK-JERSEY CITY-WHITE PLAINS, NY-NJ	\$99,300	LOW INCOME	N	Neither Distressed nor Underserved
NEW YORK	36	KINGS COUNTY	047	0526.00	35614	NEW YORK-JERSEY CITY-WHITE PLAINS, NY-NJ	\$99,300	MIDDLE INCOME	Y	Neither Distressed nor Underserved
NEW YORK	36	KINGS COUNTY	047	0527.00	35614	NEW YORK-JERSEY CITY-WHITE PLAINS, NY-NJ	\$99,300	MODERATE INCOME	Y	Neither Distressed nor Underserved
NEW YORK	36	KINGS COUNTY	047	0528.00	35614	NEW YORK-JERSEY CITY-WHITE PLAINS, NY-NJ	\$99,300	UPPER INCOME	Y	Neither Distressed nor Underserved
NEW YORK	36	KINGS COUNTY	047	0529.00	35614	NEW YORK-JERSEY CITY-WHITE PLAINS, NY-NJ	\$99,300	LOW INCOME	N	Neither Distressed nor Underserved
NEW YORK	36	KINGS COUNTY	047	0530.00	35614	NEW YORK-JERSEY CITY-WHITE PLAINS, NY-NJ	\$99,300	MODERATE INCOME	N	Neither Distressed nor Underserved
NEW YORK	36	KINGS COUNTY	047	0531.01	35614	NEW YORK-JERSEY CITY-WHITE PLAINS, NY-NJ	\$99,300	LOW INCOME	N	Neither Distressed nor Underserved
NEW YORK	36	KINGS COUNTY	047	0531.02	35614	NEW YORK-JERSEY CITY-WHITE PLAINS, NY-NJ	\$99,300	MODERATE INCOME	N	Neither Distressed nor Underserved
NEW YORK	36	KINGS COUNTY	047	0532.00	35614	NEW YORK-JERSEY CITY-WHITE PLAINS, NY-NJ	\$99,300	MIDDLE INCOME	N	Neither Distressed nor Underserved
NEW YORK	36	KINGS COUNTY	047	0533.00	35614	NEW YORK-JERSEY CITY-WHITE PLAINS, NY-NJ	\$99,300	LOW INCOME	N	Neither Distressed nor Underserved

### Assessment Area Geographies

State Name	State Number	County Name	County	Census Tract	MSA	MSA Name	MSA/MD MFI	Low to Moderate Income	Majority Minority	Distressed or Underserved
NEW YORK	36	KINGS COUNTY	047	0534.00	35614	NEW YORK-JERSEY CITY-WHITE PLAINS, NY-NJ	\$99,300	MODERATE INCOME	N	Neither Distressed nor Underserved
NEW YORK	36	KINGS COUNTY	047	0535.00	35614	NEW YORK-JERSEY CITY-WHITE PLAINS, NY-NJ	\$99,300	LOW INCOME	N	Neither Distressed nor Underserved
NEW YORK	36	KINGS COUNTY	047	0537.00	35614	NEW YORK-JERSEY CITY-WHITE PLAINS, NY-NJ	\$99,300	LOW INCOME	N	Neither Distressed nor Underserved
NEW YORK	36	KINGS COUNTY	047	0538.00	35614	NEW YORK-JERSEY CITY-WHITE PLAINS, NY-NJ	\$99,300	MIDDLE INCOME	N	Neither Distressed nor Underserved
NEW YORK	36	KINGS COUNTY	047	0539.00	35614	NEW YORK-JERSEY CITY-WHITE PLAINS, NY-NJ	\$99,300	LOW INCOME	N	Neither Distressed nor Underserved
NEW YORK	36	KINGS COUNTY	047	0542.00	35614	NEW YORK-JERSEY CITY-WHITE PLAINS, NY-NJ	\$99,300	MODERATE INCOME	N	Neither Distressed nor Underserved
NEW YORK	36	KINGS COUNTY	047	0543.00	35614	NEW YORK-JERSEY CITY-WHITE PLAINS, NY-NJ	\$99,300	NA	Y	Neither Distressed nor Underserved
NEW YORK	36	KINGS COUNTY	047	0544.00	35614	NEW YORK-JERSEY CITY-WHITE PLAINS, NY-NJ	\$99,300	MIDDLE INCOME	N	Neither Distressed nor Underserved
NEW YORK	36	KINGS COUNTY	047	0545.00	35614	NEW YORK-JERSEY CITY-WHITE PLAINS, NY-NJ	\$99,300	LOW INCOME	N	Neither Distressed nor Underserved
NEW YORK	36	KINGS COUNTY	047	0546.00	35614	NEW YORK-JERSEY CITY-WHITE PLAINS, NY-NJ	\$99,300	MODERATE INCOME	N	Neither Distressed nor Underserved
NEW YORK	36	KINGS COUNTY	047	0547.00	35614	NEW YORK-JERSEY CITY-WHITE PLAINS, NY-NJ	\$99,300	MODERATE INCOME	N	Neither Distressed nor Underserved
NEW YORK	36	KINGS COUNTY	047	0548.00	35614	NEW YORK-JERSEY CITY-WHITE PLAINS, NY-NJ	\$99,300	UPPER INCOME	N	Neither Distressed nor Underserved
NEW YORK	36	KINGS COUNTY	047	0549.00	35614	NEW YORK-JERSEY CITY-WHITE PLAINS, NY-NJ	\$99,300	MIDDLE INCOME	N	Neither Distressed nor Underserved
NEW YORK	36	KINGS COUNTY	047	0550.00	35614	NEW YORK-JERSEY CITY-WHITE PLAINS, NY-NJ	\$99,300	MIDDLE INCOME	N	Neither Distressed nor Underserved
NEW YORK	36	KINGS COUNTY	047	0551.00	35614	NEW YORK-JERSEY CITY-WHITE PLAINS, NY-NJ	\$99,300	MIDDLE INCOME	Y	Neither Distressed nor Underserved
NEW YORK	36	KINGS COUNTY	047	0552.00	35614	NEW YORK-JERSEY CITY-WHITE PLAINS, NY-NJ	\$99,300	MIDDLE INCOME	N	Neither Distressed nor Underserved
NEW YORK	36	KINGS COUNTY	047	0553.00	35614	NEW YORK-JERSEY CITY-WHITE PLAINS, NY-NJ	\$99,300	UPPER INCOME	N	Neither Distressed nor Underserved
NEW YORK	36	KINGS COUNTY	047	0554.00	35614	NEW YORK-JERSEY CITY-WHITE PLAINS, NY-NJ	\$99,300	MODERATE INCOME	N	Neither Distressed nor Underserved
NEW YORK	36	KINGS COUNTY	047	0555.00	35614	NEW YORK-JERSEY CITY-WHITE PLAINS, NY-NJ	\$99,300	UPPER INCOME	N	Neither Distressed nor Underserved
NEW YORK	36	KINGS COUNTY	047	0556.00	35614	NEW YORK-JERSEY CITY-WHITE PLAINS, NY-NJ	\$99,300	MODERATE INCOME	N	Neither Distressed nor Underserved

### Assessment Area Geographies

State Name	State Number	County Name	County	Census Tract	MSA	MSA Name	MSA/MD MFI	Low to Moderate Income	Majority Minority	Distressed or Underserved
NEW YORK	36	KINGS COUNTY	047	0557.00	35614	NEW YORK-JERSEY CITY-WHITE PLAINS, NY-NJ	\$99,300	MIDDLE INCOME	N	Neither Distressed nor Underserved
NEW YORK	36	KINGS COUNTY	047	0558.00	35614	NEW YORK-JERSEY CITY-WHITE PLAINS, NY-NJ	\$99,300	MIDDLE INCOME	N	Neither Distressed nor Underserved
NEW YORK	36	KINGS COUNTY	047	0560.00	35614	NEW YORK-JERSEY CITY-WHITE PLAINS, NY-NJ	\$99,300	MIDDLE INCOME	N	Neither Distressed nor Underserved
NEW YORK	36	KINGS COUNTY	047	0561.00	35614	NEW YORK-JERSEY CITY-WHITE PLAINS, NY-NJ	\$99,300	UPPER INCOME	N	Neither Distressed nor Underserved
NEW YORK	36	KINGS COUNTY	047	0562.00	35614	NEW YORK-JERSEY CITY-WHITE PLAINS, NY-NJ	\$99,300	UPPER INCOME	N	Neither Distressed nor Underserved
NEW YORK	36	KINGS COUNTY	047	0563.01	35614	NEW YORK-JERSEY CITY-WHITE PLAINS, NY-NJ	\$99,300	MIDDLE INCOME	N	Neither Distressed nor Underserved
NEW YORK	36	KINGS COUNTY	047	0563.02	35614	NEW YORK-JERSEY CITY-WHITE PLAINS, NY-NJ	\$99,300	LOW INCOME	Y	Neither Distressed nor Underserved
NEW YORK	36	KINGS COUNTY	047	0564.00	35614	NEW YORK-JERSEY CITY-WHITE PLAINS, NY-NJ	\$99,300	UPPER INCOME	N	Neither Distressed nor Underserved
NEW YORK	36	KINGS COUNTY	047	0565.00	35614	NEW YORK-JERSEY CITY-WHITE PLAINS, NY-NJ	\$99,300	UPPER INCOME	N	Neither Distressed nor Underserved
NEW YORK	36	KINGS COUNTY	047	0566.00	35614	NEW YORK-JERSEY CITY-WHITE PLAINS, NY-NJ	\$99,300	MIDDLE INCOME	Y	Neither Distressed nor Underserved
NEW YORK	36	KINGS COUNTY	047	0568.00	35614	NEW YORK-JERSEY CITY-WHITE PLAINS, NY-NJ	\$99,300	MIDDLE INCOME	N	Neither Distressed nor Underserved
NEW YORK	36	KINGS COUNTY	047	0569.00	35614	NEW YORK-JERSEY CITY-WHITE PLAINS, NY-NJ	\$99,300	UPPER INCOME	N	Neither Distressed nor Underserved
NEW YORK	36	KINGS COUNTY	047	0570.00	35614	NEW YORK-JERSEY CITY-WHITE PLAINS, NY-NJ	\$99,300	MIDDLE INCOME	N	Neither Distressed nor Underserved
NEW YORK	36	KINGS COUNTY	047	0571.00	35614	NEW YORK-JERSEY CITY-WHITE PLAINS, NY-NJ	\$99,300	MIDDLE INCOME	N	Neither Distressed nor Underserved
NEW YORK	36	KINGS COUNTY	047	0572.00	35614	NEW YORK-JERSEY CITY-WHITE PLAINS, NY-NJ	\$99,300	LOW INCOME	Y	Neither Distressed nor Underserved
NEW YORK	36	KINGS COUNTY	047	0573.00	35614	NEW YORK-JERSEY CITY-WHITE PLAINS, NY-NJ	\$99,300	UPPER INCOME	N	Neither Distressed nor Underserved
NEW YORK	36	KINGS COUNTY	047	0574.00	35614	NEW YORK-JERSEY CITY-WHITE PLAINS, NY-NJ	\$99,300	MIDDLE INCOME	Y	Neither Distressed nor Underserved
NEW YORK	36	KINGS COUNTY	047	0575.00	35614	NEW YORK-JERSEY CITY-WHITE PLAINS, NY-NJ	\$99,300	MIDDLE INCOME	N	Neither Distressed nor Underserved
NEW YORK	36	KINGS COUNTY	047	0576.00	35614	NEW YORK-JERSEY CITY-WHITE PLAINS, NY-NJ	\$99,300	MIDDLE INCOME	Y	Neither Distressed nor Underserved
NEW YORK	36	KINGS COUNTY	047	0578.00	35614	NEW YORK-JERSEY CITY-WHITE PLAINS, NY-NJ	\$99,300	MIDDLE INCOME	Y	Neither Distressed nor Underserved

### Assessment Area Geographies

State Name	State Number	County Name	County	Census Tract	MSA	MSA Name	MSA/MD MFI	Low to Moderate Income	Majority Minority	Distressed or Underserved
NEW YORK	36	KINGS COUNTY	047	0579.01	35614	NEW YORK-JERSEY CITY-WHITE PLAINS, NY-NJ	\$99,300	NA	N	Neither Distressed nor Underserved
NEW YORK	36	KINGS COUNTY	047	0579.02	35614	NEW YORK-JERSEY CITY-WHITE PLAINS, NY-NJ	\$99,300	NA	X	Neither Distressed nor Underserved
NEW YORK	36	KINGS COUNTY	047	0580.00	35614	NEW YORK-JERSEY CITY-WHITE PLAINS, NY-NJ	\$99,300	MIDDLE INCOME	Y	Neither Distressed nor Underserved
NEW YORK	36	KINGS COUNTY	047	0582.00	35614	NEW YORK-JERSEY CITY-WHITE PLAINS, NY-NJ	\$99,300	MIDDLE INCOME	N	Neither Distressed nor Underserved
NEW YORK	36	KINGS COUNTY	047	0584.00	35614	NEW YORK-JERSEY CITY-WHITE PLAINS, NY-NJ	\$99,300	MIDDLE INCOME	N	Neither Distressed nor Underserved
NEW YORK	36	KINGS COUNTY	047	0586.00	35614	NEW YORK-JERSEY CITY-WHITE PLAINS, NY-NJ	\$99,300	MIDDLE INCOME	Y	Neither Distressed nor Underserved
NEW YORK	36	KINGS COUNTY	047	0588.00	35614	NEW YORK-JERSEY CITY-WHITE PLAINS, NY-NJ	\$99,300	MIDDLE INCOME	N	Neither Distressed nor Underserved
NEW YORK	36	KINGS COUNTY	047	0589.01	35614	NEW YORK-JERSEY CITY-WHITE PLAINS, NY-NJ	\$99,300	MIDDLE INCOME	N	Neither Distressed nor Underserved
NEW YORK	36	KINGS COUNTY	047	0589.02	35614	NEW YORK-JERSEY CITY-WHITE PLAINS, NY-NJ	\$99,300	NA	X	Neither Distressed nor Underserved
NEW YORK	36	KINGS COUNTY	047	0590.00	35614	NEW YORK-JERSEY CITY-WHITE PLAINS, NY-NJ	\$99,300	MODERATE INCOME	Y	Neither Distressed nor Underserved
NEW YORK	36	KINGS COUNTY	047	0591.00	35614	NEW YORK-JERSEY CITY-WHITE PLAINS, NY-NJ	\$99,300	UPPER INCOME	N	Neither Distressed nor Underserved
NEW YORK	36	KINGS COUNTY	047	0592.00	35614	NEW YORK-JERSEY CITY-WHITE PLAINS, NY-NJ	\$99,300	MODERATE INCOME	N	Neither Distressed nor Underserved
NEW YORK	36	KINGS COUNTY	047	0593.00	35614	NEW YORK-JERSEY CITY-WHITE PLAINS, NY-NJ	\$99,300	MIDDLE INCOME	N	Neither Distressed nor Underserved
NEW YORK	36	KINGS COUNTY	047	0594.02	35614	NEW YORK-JERSEY CITY-WHITE PLAINS, NY-NJ	\$99,300	UPPER INCOME	N	Neither Distressed nor Underserved
NEW YORK	36	KINGS COUNTY	047	0594.03	35614	NEW YORK-JERSEY CITY-WHITE PLAINS, NY-NJ	\$99,300	MIDDLE INCOME	Y	Neither Distressed nor Underserved
NEW YORK	36	KINGS COUNTY	047	0594.04	35614	NEW YORK-JERSEY CITY-WHITE PLAINS, NY-NJ	\$99,300	MIDDLE INCOME	N	Neither Distressed nor Underserved
NEW YORK	36	KINGS COUNTY	047	0596.00	35614	NEW YORK-JERSEY CITY-WHITE PLAINS, NY-NJ	\$99,300	MIDDLE INCOME	N	Neither Distressed nor Underserved
NEW YORK	36	KINGS COUNTY	047	0598.00	35614	NEW YORK-JERSEY CITY-WHITE PLAINS, NY-NJ	\$99,300	MIDDLE INCOME	N	Neither Distressed nor Underserved
NEW YORK	36	KINGS COUNTY	047	0600.00	35614	NEW YORK-JERSEY CITY-WHITE PLAINS, NY-NJ	\$99,300	UPPER INCOME	N	Neither Distressed nor Underserved
NEW YORK	36	KINGS COUNTY	047	0606.00	35614	NEW YORK-JERSEY CITY-WHITE PLAINS, NY-NJ	\$99,300	MIDDLE INCOME	N	Neither Distressed nor Underserved

### Assessment Area Geographies

State Name	State Number	County Name	County	Census Tract	MSA	MSA Name	MSA/MD MFI	Low to Moderate Income	Majority Minority	Distressed or Underserved
NEW YORK	36	KINGS COUNTY	047	0608.00	35614	NEW YORK-JERSEY CITY-WHITE PLAINS, NY-NJ	\$99,300	MIDDLE INCOME	N	Neither Distressed nor Underserved
NEW YORK	36	KINGS COUNTY	047	0610.02	35614	NEW YORK-JERSEY CITY-WHITE PLAINS, NY-NJ	\$99,300	MIDDLE INCOME	N	Neither Distressed nor Underserved
NEW YORK	36	KINGS COUNTY	047	0610.03	35614	NEW YORK-JERSEY CITY-WHITE PLAINS, NY-NJ	\$99,300	LOW INCOME	Y	Neither Distressed nor Underserved
NEW YORK	36	KINGS COUNTY	047	0610.04	35614	NEW YORK-JERSEY CITY-WHITE PLAINS, NY-NJ	\$99,300	MODERATE INCOME	N	Neither Distressed nor Underserved
NEW YORK	36	KINGS COUNTY	047	0612.00	35614	NEW YORK-JERSEY CITY-WHITE PLAINS, NY-NJ	\$99,300	UPPER INCOME	N	Neither Distressed nor Underserved
NEW YORK	36	KINGS COUNTY	047	0616.00	35614	NEW YORK-JERSEY CITY-WHITE PLAINS, NY-NJ	\$99,300	UPPER INCOME	N	Neither Distressed nor Underserved
NEW YORK	36	KINGS COUNTY	047	0620.00	35614	NEW YORK-JERSEY CITY-WHITE PLAINS, NY-NJ	\$99,300	UPPER INCOME	N	Neither Distressed nor Underserved
NEW YORK	36	KINGS COUNTY	047	0622.00	35614	NEW YORK-JERSEY CITY-WHITE PLAINS, NY-NJ	\$99,300	MIDDLE INCOME	N	Neither Distressed nor Underserved
NEW YORK	36	KINGS COUNTY	047	0626.00	35614	NEW YORK-JERSEY CITY-WHITE PLAINS, NY-NJ	\$99,300	MIDDLE INCOME	Y	Neither Distressed nor Underserved
NEW YORK	36	KINGS COUNTY	047	0628.00	35614	NEW YORK-JERSEY CITY-WHITE PLAINS, NY-NJ	\$99,300	UPPER INCOME	N	Neither Distressed nor Underserved
NEW YORK	36	KINGS COUNTY	047	0632.00	35614	NEW YORK-JERSEY CITY-WHITE PLAINS, NY-NJ	\$99,300	MIDDLE INCOME	N	Neither Distressed nor Underserved
NEW YORK	36	KINGS COUNTY	047	0636.00	35614	NEW YORK-JERSEY CITY-WHITE PLAINS, NY-NJ	\$99,300	UPPER INCOME	N	Neither Distressed nor Underserved
NEW YORK	36	KINGS COUNTY	047	0638.00	35614	NEW YORK-JERSEY CITY-WHITE PLAINS, NY-NJ	\$99,300	UPPER INCOME	N	Neither Distressed nor Underserved
NEW YORK	36	KINGS COUNTY	047	0640.00	35614	NEW YORK-JERSEY CITY-WHITE PLAINS, NY-NJ	\$99,300	UPPER INCOME	N	Neither Distressed nor Underserved
NEW YORK	36	KINGS COUNTY	047	0642.00	35614	NEW YORK-JERSEY CITY-WHITE PLAINS, NY-NJ	\$99,300	MIDDLE INCOME	N	Neither Distressed nor Underserved
NEW YORK	36	KINGS COUNTY	047	0644.00	35614	NEW YORK-JERSEY CITY-WHITE PLAINS, NY-NJ	\$99,300	MIDDLE INCOME	N	Neither Distressed nor Underserved
NEW YORK	36	KINGS COUNTY	047	0646.00	35614	NEW YORK-JERSEY CITY-WHITE PLAINS, NY-NJ	\$99,300	MIDDLE INCOME	N	Neither Distressed nor Underserved
NEW YORK	36	KINGS COUNTY	047	0648.00	35614	NEW YORK-JERSEY CITY-WHITE PLAINS, NY-NJ	\$99,300	UPPER INCOME	N	Neither Distressed nor Underserved
NEW YORK	36	KINGS COUNTY	047	0650.00	35614	NEW YORK-JERSEY CITY-WHITE PLAINS, NY-NJ	\$99,300	MIDDLE INCOME	Y	Neither Distressed nor Underserved
NEW YORK	36	KINGS COUNTY	047	0652.00	35614	NEW YORK-JERSEY CITY-WHITE PLAINS, NY-NJ	\$99,300	UPPER INCOME	N	Neither Distressed nor Underserved

### Assessment Area Geographies

State Name	State Number	County Name	County	Census Tract	MSA	MSA Name	MSA/MD MFI	Low to Moderate Income	Majority Minority	Distressed or Underserved
NEW YORK	36	KINGS COUNTY	047	0654.00	35614	NEW YORK-JERSEY CITY-WHITE PLAINS, NY-NJ	\$99,300	UPPER INCOME	N	Neither Distressed nor Underserved
NEW YORK	36	KINGS COUNTY	047	0656.00	35614	NEW YORK-JERSEY CITY-WHITE PLAINS, NY-NJ	\$99,300	MIDDLE INCOME	N	Neither Distressed nor Underserved
NEW YORK	36	KINGS COUNTY	047	0658.00	35614	NEW YORK-JERSEY CITY-WHITE PLAINS, NY-NJ	\$99,300	UPPER INCOME	N	Neither Distressed nor Underserved
NEW YORK	36	KINGS COUNTY	047	0660.00	35614	NEW YORK-JERSEY CITY-WHITE PLAINS, NY-NJ	\$99,300	UPPER INCOME	N	Neither Distressed nor Underserved
NEW YORK	36	KINGS COUNTY	047	0662.00	35614	NEW YORK-JERSEY CITY-WHITE PLAINS, NY-NJ	\$99,300	MIDDLE INCOME	N	Neither Distressed nor Underserved
NEW YORK	36	KINGS COUNTY	047	0666.00	35614	NEW YORK-JERSEY CITY-WHITE PLAINS, NY-NJ	\$99,300	NA	Y	Neither Distressed nor Underserved
NEW YORK	36	KINGS COUNTY	047	0670.00	35614	NEW YORK-JERSEY CITY-WHITE PLAINS, NY-NJ	\$99,300	MIDDLE INCOME	Y	Neither Distressed nor Underserved
NEW YORK	36	KINGS COUNTY	047	0672.00	35614	NEW YORK-JERSEY CITY-WHITE PLAINS, NY-NJ	\$99,300	MIDDLE INCOME	Y	Neither Distressed nor Underserved
NEW YORK	36	KINGS COUNTY	047	0674.00	35614	NEW YORK-JERSEY CITY-WHITE PLAINS, NY-NJ	\$99,300	UPPER INCOME	Y	Neither Distressed nor Underserved
NEW YORK	36	KINGS COUNTY	047	0676.00	35614	NEW YORK-JERSEY CITY-WHITE PLAINS, NY-NJ	\$99,300	MIDDLE INCOME	Y	Neither Distressed nor Underserved
NEW YORK	36	KINGS COUNTY	047	0678.00	35614	NEW YORK-JERSEY CITY-WHITE PLAINS, NY-NJ	\$99,300	MIDDLE INCOME	Y	Neither Distressed nor Underserved
NEW YORK	36	KINGS COUNTY	047	0680.00	35614	NEW YORK-JERSEY CITY-WHITE PLAINS, NY-NJ	\$99,300	MIDDLE INCOME	Y	Neither Distressed nor Underserved
NEW YORK	36	KINGS COUNTY	047	0682.00	35614	NEW YORK-JERSEY CITY-WHITE PLAINS, NY-NJ	\$99,300	MIDDLE INCOME	Y	Neither Distressed nor Underserved
NEW YORK	36	KINGS COUNTY	047	0686.00	35614	NEW YORK-JERSEY CITY-WHITE PLAINS, NY-NJ	\$99,300	UPPER INCOME	Y	Neither Distressed nor Underserved
NEW YORK	36	KINGS COUNTY	047	0688.00	35614	NEW YORK-JERSEY CITY-WHITE PLAINS, NY-NJ	\$99,300	UPPER INCOME	Y	Neither Distressed nor Underserved
NEW YORK	36	KINGS COUNTY	047	0690.00	35614	NEW YORK-JERSEY CITY-WHITE PLAINS, NY-NJ	\$99,300	UPPER INCOME	Y	Neither Distressed nor Underserved
NEW YORK	36	KINGS COUNTY	047	0692.00	35614	NEW YORK-JERSEY CITY-WHITE PLAINS, NY-NJ	\$99,300	UPPER INCOME	Y	Neither Distressed nor Underserved
NEW YORK	36	KINGS COUNTY	047	0696.01	35614	NEW YORK-JERSEY CITY-WHITE PLAINS, NY-NJ	\$99,300	MIDDLE INCOME	Y	Neither Distressed nor Underserved
NEW YORK	36	KINGS COUNTY	047	0696.02	35614	NEW YORK-JERSEY CITY-WHITE PLAINS, NY-NJ	\$99,300	MIDDLE INCOME	N	Neither Distressed nor Underserved
NEW YORK	36	KINGS COUNTY	047	0698.00	35614	NEW YORK-JERSEY CITY-WHITE PLAINS, NY-NJ	\$99,300	UPPER INCOME	N	Neither Distressed nor Underserved

### Assessment Area Geographies

State Name	State Number	County Name	County	Census Tract	MSA	MSA Name	MSA/MD MFI	Low to Moderate Income	Majority Minority	Distressed or Underserved
NEW YORK	36	KINGS COUNTY	047	0700.00	35614	NEW YORK-JERSEY CITY-WHITE PLAINS, NY-NJ	\$99,300	MIDDLE INCOME	N	Neither Distressed nor Underserved
NEW YORK	36	KINGS COUNTY	047	0702.01	35614	NEW YORK-JERSEY CITY-WHITE PLAINS, NY-NJ	\$99,300	UPPER INCOME	N	Neither Distressed nor Underserved
NEW YORK	36	KINGS COUNTY	047	0702.02	35614	NEW YORK-JERSEY CITY-WHITE PLAINS, NY-NJ	\$99,300	NA	N	Neither Distressed nor Underserved
NEW YORK	36	KINGS COUNTY	047	0702.03	35614	NEW YORK-JERSEY CITY-WHITE PLAINS, NY-NJ	\$99,300	NA	X	Neither Distressed nor Underserved
NEW YORK	36	KINGS COUNTY	047	0706.01	35614	NEW YORK-JERSEY CITY-WHITE PLAINS, NY-NJ	\$99,300	UPPER INCOME	N	Neither Distressed nor Underserved
NEW YORK	36	KINGS COUNTY	047	0706.02	35614	NEW YORK-JERSEY CITY-WHITE PLAINS, NY-NJ	\$99,300	NA	Y	Neither Distressed nor Underserved
NEW YORK	36	KINGS COUNTY	047	0720.00	35614	NEW YORK-JERSEY CITY-WHITE PLAINS, NY-NJ	\$99,300	MIDDLE INCOME	Y	Neither Distressed nor Underserved
NEW YORK	36	KINGS COUNTY	047	0722.00	35614	NEW YORK-JERSEY CITY-WHITE PLAINS, NY-NJ	\$99,300	MIDDLE INCOME	Y	Neither Distressed nor Underserved
NEW YORK	36	KINGS COUNTY	047	0724.00	35614	NEW YORK-JERSEY CITY-WHITE PLAINS, NY-NJ	\$99,300	MIDDLE INCOME	Y	Neither Distressed nor Underserved
NEW YORK	36	KINGS COUNTY	047	0726.00	35614	NEW YORK-JERSEY CITY-WHITE PLAINS, NY-NJ	\$99,300	MIDDLE INCOME	Y	Neither Distressed nor Underserved
NEW YORK	36	KINGS COUNTY	047	0728.00	35614	NEW YORK-JERSEY CITY-WHITE PLAINS, NY-NJ	\$99,300	MIDDLE INCOME	Y	Neither Distressed nor Underserved
NEW YORK	36	KINGS COUNTY	047	0730.00	35614	NEW YORK-JERSEY CITY-WHITE PLAINS, NY-NJ	\$99,300	UPPER INCOME	Y	Neither Distressed nor Underserved
NEW YORK	36	KINGS COUNTY	047	0732.00	35614	NEW YORK-JERSEY CITY-WHITE PLAINS, NY-NJ	\$99,300	MIDDLE INCOME	Y	Neither Distressed nor Underserved
NEW YORK	36	KINGS COUNTY	047	0734.00	35614	NEW YORK-JERSEY CITY-WHITE PLAINS, NY-NJ	\$99,300	UPPER INCOME	Y	Neither Distressed nor Underserved
NEW YORK	36	KINGS COUNTY	047	0736.00	35614	NEW YORK-JERSEY CITY-WHITE PLAINS, NY-NJ	\$99,300	MIDDLE INCOME	Y	Neither Distressed nor Underserved
NEW YORK	36	KINGS COUNTY	047	0738.00	35614	NEW YORK-JERSEY CITY-WHITE PLAINS, NY-NJ	\$99,300	MODERATE INCOME	Y	Neither Distressed nor Underserved
NEW YORK	36	KINGS COUNTY	047	0740.00	35614	NEW YORK-JERSEY CITY-WHITE PLAINS, NY-NJ	\$99,300	MIDDLE INCOME	Y	Neither Distressed nor Underserved
NEW YORK	36	KINGS COUNTY	047	0742.00	35614	NEW YORK-JERSEY CITY-WHITE PLAINS, NY-NJ	\$99,300	MODERATE INCOME	Y	Neither Distressed nor Underserved
NEW YORK	36	KINGS COUNTY	047	0744.00	35614	NEW YORK-JERSEY CITY-WHITE PLAINS, NY-NJ	\$99,300	UPPER INCOME	N	Neither Distressed nor Underserved
NEW YORK	36	KINGS COUNTY	047	0746.00	35614	NEW YORK-JERSEY CITY-WHITE PLAINS, NY-NJ	\$99,300	UPPER INCOME	N	Neither Distressed nor Underserved



### Assessment Area Geographies

State Name	State Number	County Name	County	Census Tract	MSA	MSA Name	MSA/MD MFI	Low to Moderate Income	Majority Minority	Distressed or Underserved
NEW YORK	36	KINGS COUNTY	047	0748.00	35614	NEW YORK-JERSEY CITY-WHITE PLAINS, NY-NJ	\$99,300	UPPER INCOME	N	Neither Distressed nor Underserved
NEW YORK	36	KINGS COUNTY	047	0750.00	35614	NEW YORK-JERSEY CITY-WHITE PLAINS, NY-NJ	\$99,300	MIDDLE INCOME	N	Neither Distressed nor Underserved
NEW YORK	36	KINGS COUNTY	047	0752.00	35614	NEW YORK-JERSEY CITY-WHITE PLAINS, NY-NJ	\$99,300	UPPER INCOME	N	Neither Distressed nor Underserved
NEW YORK	36	KINGS COUNTY	047	0754.00	35614	NEW YORK-JERSEY CITY-WHITE PLAINS, NY-NJ	\$99,300	UPPER INCOME	N	Neither Distressed nor Underserved
NEW YORK	36	KINGS COUNTY	047	0756.00	35614	NEW YORK-JERSEY CITY-WHITE PLAINS, NY-NJ	\$99,300	UPPER INCOME	N	Neither Distressed nor Underserved
NEW YORK	36	KINGS COUNTY	047	0758.00	35614	NEW YORK-JERSEY CITY-WHITE PLAINS, NY-NJ	\$99,300	MODERATE INCOME	N	Neither Distressed nor Underserved
NEW YORK	36	KINGS COUNTY	047	0760.00	35614	NEW YORK-JERSEY CITY-WHITE PLAINS, NY-NJ	\$99,300	MIDDLE INCOME	N	Neither Distressed nor Underserved
NEW YORK	36	KINGS COUNTY	047	0762.00	35614	NEW YORK-JERSEY CITY-WHITE PLAINS, NY-NJ	\$99,300	MODERATE INCOME	Y	Neither Distressed nor Underserved
NEW YORK	36	KINGS COUNTY	047	0764.00	35614	NEW YORK-JERSEY CITY-WHITE PLAINS, NY-NJ	\$99,300	MIDDLE INCOME	Y	Neither Distressed nor Underserved
NEW YORK	36	KINGS COUNTY	047	0766.00	35614	NEW YORK-JERSEY CITY-WHITE PLAINS, NY-NJ	\$99,300	MIDDLE INCOME	Y	Neither Distressed nor Underserved
NEW YORK	36	KINGS COUNTY	047	0768.00	35614	NEW YORK-JERSEY CITY-WHITE PLAINS, NY-NJ	\$99,300	MODERATE INCOME	N	Neither Distressed nor Underserved
NEW YORK	36	KINGS COUNTY	047	0770.00	35614	NEW YORK-JERSEY CITY-WHITE PLAINS, NY-NJ	\$99,300	MIDDLE INCOME	Y	Neither Distressed nor Underserved
NEW YORK	36	KINGS COUNTY	047	0772.00	35614	NEW YORK-JERSEY CITY-WHITE PLAINS, NY-NJ	\$99,300	MIDDLE INCOME	Y	Neither Distressed nor Underserved
NEW YORK	36	KINGS COUNTY	047	0774.00	35614	NEW YORK-JERSEY CITY-WHITE PLAINS, NY-NJ	\$99,300	MIDDLE INCOME	Y	Neither Distressed nor Underserved
NEW YORK	36	KINGS COUNTY	047	0776.00	35614	NEW YORK-JERSEY CITY-WHITE PLAINS, NY-NJ	\$99,300	MIDDLE INCOME	Y	Neither Distressed nor Underserved
NEW YORK	36	KINGS COUNTY	047	0780.00	35614	NEW YORK-JERSEY CITY-WHITE PLAINS, NY-NJ	\$99,300	UPPER INCOME	Y	Neither Distressed nor Underserved
NEW YORK	36	KINGS COUNTY	047	0782.00	35614	NEW YORK-JERSEY CITY-WHITE PLAINS, NY-NJ	\$99,300	MIDDLE INCOME	Y	Neither Distressed nor Underserved
NEW YORK	36	KINGS COUNTY	047	0784.00	35614	NEW YORK-JERSEY CITY-WHITE PLAINS, NY-NJ	\$99,300	MIDDLE INCOME	Y	Neither Distressed nor Underserved
NEW YORK	36	KINGS COUNTY	047	0786.01	35614	NEW YORK-JERSEY CITY-WHITE PLAINS, NY-NJ	\$99,300	MIDDLE INCOME	Y	Neither Distressed nor Underserved
NEW YORK	36	KINGS COUNTY	047	0786.02	35614	NEW YORK-JERSEY CITY-WHITE PLAINS, NY-NJ	\$99,300	NA	Y	Neither Distressed nor Underserved

### Assessment Area Geographies

State Name	State Number	County Name	County	Census Tract	MSA	MSA Name	MSA/MD MFI	Low to Moderate Income	Majority Minority	Distressed or Underserved
NEW YORK	36	KINGS COUNTY	047	0788.01	35614	NEW YORK-JERSEY CITY-WHITE PLAINS, NY-NJ	\$99,300	MODERATE INCOME	Y	Neither Distressed nor Underserved
NEW YORK	36	KINGS COUNTY	047	0788.02	35614	NEW YORK-JERSEY CITY-WHITE PLAINS, NY-NJ	\$99,300	MODERATE INCOME	Y	Neither Distressed nor Underserved
NEW YORK	36	KINGS COUNTY	047	0790.01	35614	NEW YORK-JERSEY CITY-WHITE PLAINS, NY-NJ	\$99,300	MIDDLE INCOME	Y	Neither Distressed nor Underserved
NEW YORK	36	KINGS COUNTY	047	0790.02	35614	NEW YORK-JERSEY CITY-WHITE PLAINS, NY-NJ	\$99,300	MODERATE INCOME	Y	Neither Distressed nor Underserved
NEW YORK	36	KINGS COUNTY	047	0792.01	35614	NEW YORK-JERSEY CITY-WHITE PLAINS, NY-NJ	\$99,300	NA	Y	Neither Distressed nor Underserved
NEW YORK	36	KINGS COUNTY	047	0792.02	35614	NEW YORK-JERSEY CITY-WHITE PLAINS, NY-NJ	\$99,300	MODERATE INCOME	Y	Neither Distressed nor Underserved
NEW YORK	36	KINGS COUNTY	047	0794.00	35614	NEW YORK-JERSEY CITY-WHITE PLAINS, NY-NJ	\$99,300	MODERATE INCOME	Y	Neither Distressed nor Underserved
NEW YORK	36	KINGS COUNTY	047	0796.01	35614	NEW YORK-JERSEY CITY-WHITE PLAINS, NY-NJ	\$99,300	MIDDLE INCOME	Y	Neither Distressed nor Underserved
NEW YORK	36	KINGS COUNTY	047	0796.02	35614	NEW YORK-JERSEY CITY-WHITE PLAINS, NY-NJ	\$99,300	MIDDLE INCOME	Y	Neither Distressed nor Underserved
NEW YORK	36	KINGS COUNTY	047	0798.01	35614	NEW YORK-JERSEY CITY-WHITE PLAINS, NY-NJ	\$99,300	UPPER INCOME	Y	Neither Distressed nor Underserved
NEW YORK	36	KINGS COUNTY	047	0798.02	35614	NEW YORK-JERSEY CITY-WHITE PLAINS, NY-NJ	\$99,300	MIDDLE INCOME	Y	Neither Distressed nor Underserved
NEW YORK	36	KINGS COUNTY	047	0800.00	35614	NEW YORK-JERSEY CITY-WHITE PLAINS, NY-NJ	\$99,300	UPPER INCOME	Y	Neither Distressed nor Underserved
NEW YORK	36	KINGS COUNTY	047	0802.00	35614	NEW YORK-JERSEY CITY-WHITE PLAINS, NY-NJ	\$99,300	MODERATE INCOME	Y	Neither Distressed nor Underserved
NEW YORK	36	KINGS COUNTY	047	0804.00	35614	NEW YORK-JERSEY CITY-WHITE PLAINS, NY-NJ	\$99,300	MODERATE INCOME	Y	Neither Distressed nor Underserved
NEW YORK	36	KINGS COUNTY	047	0806.00	35614	NEW YORK-JERSEY CITY-WHITE PLAINS, NY-NJ	\$99,300	MODERATE INCOME	Y	Neither Distressed nor Underserved
NEW YORK	36	KINGS COUNTY	047	0808.00	35614	NEW YORK-JERSEY CITY-WHITE PLAINS, NY-NJ	\$99,300	NA	Y	Neither Distressed nor Underserved
NEW YORK	36	KINGS COUNTY	047	0810.00	35614	NEW YORK-JERSEY CITY-WHITE PLAINS, NY-NJ	\$99,300	MODERATE INCOME	Y	Neither Distressed nor Underserved
NEW YORK	36	KINGS COUNTY	047	0814.00	35614	NEW YORK-JERSEY CITY-WHITE PLAINS, NY-NJ	\$99,300	MIDDLE INCOME	Y	Neither Distressed nor Underserved
NEW YORK	36	KINGS COUNTY	047	0816.00	35614	NEW YORK-JERSEY CITY-WHITE PLAINS, NY-NJ	\$99,300	MODERATE INCOME	Y	Neither Distressed nor Underserved
NEW YORK	36	KINGS COUNTY	047	0818.00	35614	NEW YORK-JERSEY CITY-WHITE PLAINS, NY-NJ	\$99,300	MIDDLE INCOME	Y	Neither Distressed nor Underserved

### Assessment Area Geographies

State Name	State Number	County Name	County	Census Tract	MSA	MSA Name	MSA/MD MFI	Low to Moderate Income	Majority Minority	Distressed or Underserved
NEW YORK	36	KINGS COUNTY	047	0820.00	35614	NEW YORK-JERSEY CITY-WHITE PLAINS, NY-NJ	\$99,300	MODERATE INCOME	Y	Neither Distressed nor Underserved
NEW YORK	36	KINGS COUNTY	047	0822.00	35614	NEW YORK-JERSEY CITY-WHITE PLAINS, NY-NJ	\$99,300	MIDDLE INCOME	Y	Neither Distressed nor Underserved
NEW YORK	36	KINGS COUNTY	047	0824.00	35614	NEW YORK-JERSEY CITY-WHITE PLAINS, NY-NJ	\$99,300	MODERATE INCOME	Y	Neither Distressed nor Underserved
NEW YORK	36	KINGS COUNTY	047	0826.00	35614	NEW YORK-JERSEY CITY-WHITE PLAINS, NY-NJ	\$99,300	MODERATE INCOME	Y	Neither Distressed nor Underserved
NEW YORK	36	KINGS COUNTY	047	0828.00	35614	NEW YORK-JERSEY CITY-WHITE PLAINS, NY-NJ	\$99,300	MIDDLE INCOME	Y	Neither Distressed nor Underserved
NEW YORK	36	KINGS COUNTY	047	0830.00	35614	NEW YORK-JERSEY CITY-WHITE PLAINS, NY-NJ	\$99,300	MIDDLE INCOME	Y	Neither Distressed nor Underserved
NEW YORK	36	KINGS COUNTY	047	0832.00	35614	NEW YORK-JERSEY CITY-WHITE PLAINS, NY-NJ	\$99,300	MIDDLE INCOME	Y	Neither Distressed nor Underserved
NEW YORK	36	KINGS COUNTY	047	0834.00	35614	NEW YORK-JERSEY CITY-WHITE PLAINS, NY-NJ	\$99,300	MIDDLE INCOME	Y	Neither Distressed nor Underserved
NEW YORK	36	KINGS COUNTY	047	0836.00	35614	NEW YORK-JERSEY CITY-WHITE PLAINS, NY-NJ	\$99,300	MIDDLE INCOME	Y	Neither Distressed nor Underserved
NEW YORK	36	KINGS COUNTY	047	0838.00	35614	NEW YORK-JERSEY CITY-WHITE PLAINS, NY-NJ	\$99,300	MIDDLE INCOME	Y	Neither Distressed nor Underserved
NEW YORK	36	KINGS COUNTY	047	0840.00	35614	NEW YORK-JERSEY CITY-WHITE PLAINS, NY-NJ	\$99,300	MIDDLE INCOME	Y	Neither Distressed nor Underserved
NEW YORK	36	KINGS COUNTY	047	0846.00	35614	NEW YORK-JERSEY CITY-WHITE PLAINS, NY-NJ	\$99,300	MIDDLE INCOME	Y	Neither Distressed nor Underserved
NEW YORK	36	KINGS COUNTY	047	0848.00	35614	NEW YORK-JERSEY CITY-WHITE PLAINS, NY-NJ	\$99,300	MIDDLE INCOME	Y	Neither Distressed nor Underserved
NEW YORK	36	KINGS COUNTY	047	0850.00	35614	NEW YORK-JERSEY CITY-WHITE PLAINS, NY-NJ	\$99,300	MIDDLE INCOME	Y	Neither Distressed nor Underserved
NEW YORK	36	KINGS COUNTY	047	0852.00	35614	NEW YORK-JERSEY CITY-WHITE PLAINS, NY-NJ	\$99,300	NA	Y	Neither Distressed nor Underserved
NEW YORK	36	KINGS COUNTY	047	0854.00	35614	NEW YORK-JERSEY CITY-WHITE PLAINS, NY-NJ	\$99,300	MODERATE INCOME	Y	Neither Distressed nor Underserved
NEW YORK	36	KINGS COUNTY	047	0856.00	35614	NEW YORK-JERSEY CITY-WHITE PLAINS, NY-NJ	\$99,300	MIDDLE INCOME	Y	Neither Distressed nor Underserved
NEW YORK	36	KINGS COUNTY	047	0858.00	35614	NEW YORK-JERSEY CITY-WHITE PLAINS, NY-NJ	\$99,300	MIDDLE INCOME	Y	Neither Distressed nor Underserved
NEW YORK	36	KINGS COUNTY	047	0860.00	35614	NEW YORK-JERSEY CITY-WHITE PLAINS, NY-NJ	\$99,300	MIDDLE INCOME	Y	Neither Distressed nor Underserved
NEW YORK	36	KINGS COUNTY	047	0862.00	35614	NEW YORK-JERSEY CITY-WHITE PLAINS, NY-NJ	\$99,300	MODERATE INCOME	Y	Neither Distressed nor Underserved

### Assessment Area Geographies

State Name	State Number	County Name	County	Census Tract	MSA	MSA Name	MSA/MD MFI	Low to Moderate Income	Majority Minority	Distressed or Underserved
NEW YORK	36	KINGS COUNTY	047	0864.00	35614	NEW YORK-JERSEY CITY-WHITE PLAINS, NY-NJ	\$99,300	MIDDLE INCOME	Y	Neither Distressed nor Underserved
NEW YORK	36	KINGS COUNTY	047	0866.00	35614	NEW YORK-JERSEY CITY-WHITE PLAINS, NY-NJ	\$99,300	MIDDLE INCOME	Y	Neither Distressed nor Underserved
NEW YORK	36	KINGS COUNTY	047	0868.00	35614	NEW YORK-JERSEY CITY-WHITE PLAINS, NY-NJ	\$99,300	MODERATE INCOME	Y	Neither Distressed nor Underserved
NEW YORK	36	KINGS COUNTY	047	0870.00	35614	NEW YORK-JERSEY CITY-WHITE PLAINS, NY-NJ	\$99,300	MODERATE INCOME	Y	Neither Distressed nor Underserved
NEW YORK	36	KINGS COUNTY	047	0872.00	35614	NEW YORK-JERSEY CITY-WHITE PLAINS, NY-NJ	\$99,300	MODERATE INCOME	Y	Neither Distressed nor Underserved
NEW YORK	36	KINGS COUNTY	047	0874.01	35614	NEW YORK-JERSEY CITY-WHITE PLAINS, NY-NJ	\$99,300	MIDDLE INCOME	Y	Neither Distressed nor Underserved
NEW YORK	36	KINGS COUNTY	047	0876.00	35614	NEW YORK-JERSEY CITY-WHITE PLAINS, NY-NJ	\$99,300	MODERATE INCOME	Y	Neither Distressed nor Underserved
NEW YORK	36	KINGS COUNTY	047	0878.00	35614	NEW YORK-JERSEY CITY-WHITE PLAINS, NY-NJ	\$99,300	MODERATE INCOME	Y	Neither Distressed nor Underserved
NEW YORK	36	KINGS COUNTY	047	0880.01	35614	NEW YORK-JERSEY CITY-WHITE PLAINS, NY-NJ	\$99,300	MIDDLE INCOME	Y	Neither Distressed nor Underserved
NEW YORK	36	KINGS COUNTY	047	0880.02	35614	NEW YORK-JERSEY CITY-WHITE PLAINS, NY-NJ	\$99,300	MIDDLE INCOME	Y	Neither Distressed nor Underserved
NEW YORK	36	KINGS COUNTY	047	0882.00	35614	NEW YORK-JERSEY CITY-WHITE PLAINS, NY-NJ	\$99,300	MODERATE INCOME	Y	Neither Distressed nor Underserved
NEW YORK	36	KINGS COUNTY	047	0884.00	35614	NEW YORK-JERSEY CITY-WHITE PLAINS, NY-NJ	\$99,300	MODERATE INCOME	Y	Neither Distressed nor Underserved
NEW YORK	36	KINGS COUNTY	047	0886.00	35614	NEW YORK-JERSEY CITY-WHITE PLAINS, NY-NJ	\$99,300	LOW INCOME	Y	Neither Distressed nor Underserved
NEW YORK	36	KINGS COUNTY	047	0888.00	35614	NEW YORK-JERSEY CITY-WHITE PLAINS, NY-NJ	\$99,300	MODERATE INCOME	Y	Neither Distressed nor Underserved
NEW YORK	36	KINGS COUNTY	047	0890.00	35614	NEW YORK-JERSEY CITY-WHITE PLAINS, NY-NJ	\$99,300	MODERATE INCOME	Y	Neither Distressed nor Underserved
NEW YORK	36	KINGS COUNTY	047	0892.00	35614	NEW YORK-JERSEY CITY-WHITE PLAINS, NY-NJ	\$99,300	NA	Y	Neither Distressed nor Underserved
NEW YORK	36	KINGS COUNTY	047	0894.00	35614	NEW YORK-JERSEY CITY-WHITE PLAINS, NY-NJ	\$99,300	LOW INCOME	Y	Neither Distressed nor Underserved
NEW YORK	36	KINGS COUNTY	047	0896.00	35614	NEW YORK-JERSEY CITY-WHITE PLAINS, NY-NJ	\$99,300	MODERATE INCOME	Y	Neither Distressed nor Underserved
NEW YORK	36	KINGS COUNTY	047	0898.00	35614	NEW YORK-JERSEY CITY-WHITE PLAINS, NY-NJ	\$99,300	MIDDLE INCOME	Y	Neither Distressed nor Underserved
NEW YORK	36	KINGS COUNTY	047	0900.00	35614	NEW YORK-JERSEY CITY-WHITE PLAINS, NY-NJ	\$99,300	LOW INCOME	Y	Neither Distressed nor Underserved

### Assessment Area Geographies

State Name	State Number	County Name	County	Census Tract	MSA	MSA Name	MSA/MD MFI	Low to Moderate Income	Majority Minority	Distressed or Underserved
NEW YORK	36	KINGS COUNTY	047	0902.00	35614	NEW YORK-JERSEY CITY-WHITE PLAINS, NY-NJ	\$99,300	MODERATE INCOME	Y	Neither Distressed nor Underserved
NEW YORK	36	KINGS COUNTY	047	0906.00	35614	NEW YORK-JERSEY CITY-WHITE PLAINS, NY-NJ	\$99,300	LOW INCOME	Y	Neither Distressed nor Underserved
NEW YORK	36	KINGS COUNTY	047	0908.00	35614	NEW YORK-JERSEY CITY-WHITE PLAINS, NY-NJ	\$99,300	LOW INCOME	Y	Neither Distressed nor Underserved
NEW YORK	36	KINGS COUNTY	047	0910.00	35614	NEW YORK-JERSEY CITY-WHITE PLAINS, NY-NJ	\$99,300	LOW INCOME	Y	Neither Distressed nor Underserved
NEW YORK	36	KINGS COUNTY	047	0912.00	35614	NEW YORK-JERSEY CITY-WHITE PLAINS, NY-NJ	\$99,300	LOW INCOME	Y	Neither Distressed nor Underserved
NEW YORK	36	KINGS COUNTY	047	0916.00	35614	NEW YORK-JERSEY CITY-WHITE PLAINS, NY-NJ	\$99,300	MODERATE INCOME	Y	Neither Distressed nor Underserved
NEW YORK	36	KINGS COUNTY	047	0918.00	35614	NEW YORK-JERSEY CITY-WHITE PLAINS, NY-NJ	\$99,300	MODERATE INCOME	Y	Neither Distressed nor Underserved
NEW YORK	36	KINGS COUNTY	047	0920.00	35614	NEW YORK-JERSEY CITY-WHITE PLAINS, NY-NJ	\$99,300	LOW INCOME	Y	Neither Distressed nor Underserved
NEW YORK	36	KINGS COUNTY	047	0922.00	35614	NEW YORK-JERSEY CITY-WHITE PLAINS, NY-NJ	\$99,300	MODERATE INCOME	Y	Neither Distressed nor Underserved
NEW YORK	36	KINGS COUNTY	047	0924.00	35614	NEW YORK-JERSEY CITY-WHITE PLAINS, NY-NJ	\$99,300	MODERATE INCOME	Y	Neither Distressed nor Underserved
NEW YORK	36	KINGS COUNTY	047	0928.00	35614	NEW YORK-JERSEY CITY-WHITE PLAINS, NY-NJ	\$99,300	UPPER INCOME	Y	Neither Distressed nor Underserved
NEW YORK	36	KINGS COUNTY	047	0930.00	35614	NEW YORK-JERSEY CITY-WHITE PLAINS, NY-NJ	\$99,300	MIDDLE INCOME	Y	Neither Distressed nor Underserved
NEW YORK	36	KINGS COUNTY	047	0932.00	35614	NEW YORK-JERSEY CITY-WHITE PLAINS, NY-NJ	\$99,300	MODERATE INCOME	Y	Neither Distressed nor Underserved
NEW YORK	36	KINGS COUNTY	047	0934.00	35614	NEW YORK-JERSEY CITY-WHITE PLAINS, NY-NJ	\$99,300	MIDDLE INCOME	Y	Neither Distressed nor Underserved
NEW YORK	36	KINGS COUNTY	047	0936.00	35614	NEW YORK-JERSEY CITY-WHITE PLAINS, NY-NJ	\$99,300	MIDDLE INCOME	Y	Neither Distressed nor Underserved
NEW YORK	36	KINGS COUNTY	047	0938.00	35614	NEW YORK-JERSEY CITY-WHITE PLAINS, NY-NJ	\$99,300	MIDDLE INCOME	Y	Neither Distressed nor Underserved
NEW YORK	36	KINGS COUNTY	047	0944.01	35614	NEW YORK-JERSEY CITY-WHITE PLAINS, NY-NJ	\$99,300	UPPER INCOME	Y	Neither Distressed nor Underserved
NEW YORK	36	KINGS COUNTY	047	0944.02	35614	NEW YORK-JERSEY CITY-WHITE PLAINS, NY-NJ	\$99,300	LOW INCOME	Y	Neither Distressed nor Underserved
NEW YORK	36	KINGS COUNTY	047	0946.00	35614	NEW YORK-JERSEY CITY-WHITE PLAINS, NY-NJ	\$99,300	UPPER INCOME	Y	Neither Distressed nor Underserved
NEW YORK	36	KINGS COUNTY	047	0950.00	35614	NEW YORK-JERSEY CITY-WHITE PLAINS, NY-NJ	\$99,300	MIDDLE INCOME	Y	Neither Distressed nor Underserved

### Assessment Area Geographies

State Name	State Number	County Name	County	Census Tract	MSA	MSA Name	MSA/MD MFI	Low to Moderate Income	Majority Minority	Distressed or Underserved
NEW YORK	36	KINGS COUNTY	047	0954.00	35614	NEW YORK-JERSEY CITY-WHITE PLAINS, NY-NJ	\$99,300	UPPER INCOME	Y	Neither Distressed nor Underserved
NEW YORK	36	KINGS COUNTY	047	0956.00	35614	NEW YORK-JERSEY CITY-WHITE PLAINS, NY-NJ	\$99,300	MIDDLE INCOME	Y	Neither Distressed nor Underserved
NEW YORK	36	KINGS COUNTY	047	0958.00	35614	NEW YORK-JERSEY CITY-WHITE PLAINS, NY-NJ	\$99,300	MIDDLE INCOME	Y	Neither Distressed nor Underserved
NEW YORK	36	KINGS COUNTY	047	0960.00	35614	NEW YORK-JERSEY CITY-WHITE PLAINS, NY-NJ	\$99,300	NA	Y	Neither Distressed nor Underserved
NEW YORK	36	KINGS COUNTY	047	0962.00	35614	NEW YORK-JERSEY CITY-WHITE PLAINS, NY-NJ	\$99,300	MIDDLE INCOME	Y	Neither Distressed nor Underserved
NEW YORK	36	KINGS COUNTY	047	0964.00	35614	NEW YORK-JERSEY CITY-WHITE PLAINS, NY-NJ	\$99,300	UPPER INCOME	Y	Neither Distressed nor Underserved
NEW YORK	36	KINGS COUNTY	047	0966.00	35614	NEW YORK-JERSEY CITY-WHITE PLAINS, NY-NJ	\$99,300	MODERATE INCOME	Y	Neither Distressed nor Underserved
NEW YORK	36	KINGS COUNTY	047	0968.00	35614	NEW YORK-JERSEY CITY-WHITE PLAINS, NY-NJ	\$99,300	MIDDLE INCOME	Y	Neither Distressed nor Underserved
NEW YORK	36	KINGS COUNTY	047	0970.00	35614	NEW YORK-JERSEY CITY-WHITE PLAINS, NY-NJ	\$99,300	MIDDLE INCOME	Y	Neither Distressed nor Underserved
NEW YORK	36	KINGS COUNTY	047	0974.00	35614	NEW YORK-JERSEY CITY-WHITE PLAINS, NY-NJ	\$99,300	MIDDLE INCOME	Y	Neither Distressed nor Underserved
NEW YORK	36	KINGS COUNTY	047	0982.00	35614	NEW YORK-JERSEY CITY-WHITE PLAINS, NY-NJ	\$99,300	LOW INCOME	Y	Neither Distressed nor Underserved
NEW YORK	36	KINGS COUNTY	047	0984.00	35614	NEW YORK-JERSEY CITY-WHITE PLAINS, NY-NJ	\$99,300	MIDDLE INCOME	Y	Neither Distressed nor Underserved
NEW YORK	36	KINGS COUNTY	047	0986.00	35614	NEW YORK-JERSEY CITY-WHITE PLAINS, NY-NJ	\$99,300	MIDDLE INCOME	Y	Neither Distressed nor Underserved
NEW YORK	36	KINGS COUNTY	047	0988.00	35614	NEW YORK-JERSEY CITY-WHITE PLAINS, NY-NJ	\$99,300	MIDDLE INCOME	Y	Neither Distressed nor Underserved
NEW YORK	36	KINGS COUNTY	047	0990.00	35614	NEW YORK-JERSEY CITY-WHITE PLAINS, NY-NJ	\$99,300	UPPER INCOME	Y	Neither Distressed nor Underserved
NEW YORK	36	KINGS COUNTY	047	0992.00	35614	NEW YORK-JERSEY CITY-WHITE PLAINS, NY-NJ	\$99,300	MIDDLE INCOME	Y	Neither Distressed nor Underserved
NEW YORK	36	KINGS COUNTY	047	0994.00	35614	NEW YORK-JERSEY CITY-WHITE PLAINS, NY-NJ	\$99,300	MIDDLE INCOME	Y	Neither Distressed nor Underserved
NEW YORK	36	KINGS COUNTY	047	0996.00	35614	NEW YORK-JERSEY CITY-WHITE PLAINS, NY-NJ	\$99,300	MIDDLE INCOME	Y	Neither Distressed nor Underserved
NEW YORK	36	KINGS COUNTY	047	0998.00	35614	NEW YORK-JERSEY CITY-WHITE PLAINS, NY-NJ	\$99,300	MIDDLE INCOME	Y	Neither Distressed nor Underserved
NEW YORK	36	KINGS COUNTY	047	1004.00	35614	NEW YORK-JERSEY CITY-WHITE PLAINS, NY-NJ	\$99,300	MIDDLE INCOME	Y	Neither Distressed nor Underserved

### Assessment Area Geographies

State Name	State Number	County Name	County	Census Tract	MSA	MSA Name	MSA/MD MFI	Low to Moderate Income	Majority Minority	Distressed or Underserved
NEW YORK	36	KINGS COUNTY	047	1006.00	35614	NEW YORK-JERSEY CITY-WHITE PLAINS, NY-NJ	\$99,300	MIDDLE INCOME	Y	Neither Distressed nor Underserved
NEW YORK	36	KINGS COUNTY	047	1008.00	35614	NEW YORK-JERSEY CITY-WHITE PLAINS, NY-NJ	\$99,300	MIDDLE INCOME	Y	Neither Distressed nor Underserved
NEW YORK	36	KINGS COUNTY	047	1010.00	35614	NEW YORK-JERSEY CITY-WHITE PLAINS, NY-NJ	\$99,300	MIDDLE INCOME	Y	Neither Distressed nor Underserved
NEW YORK	36	KINGS COUNTY	047	1012.00	35614	NEW YORK-JERSEY CITY-WHITE PLAINS, NY-NJ	\$99,300	MIDDLE INCOME	Y	Neither Distressed nor Underserved
NEW YORK	36	KINGS COUNTY	047	1014.00	35614	NEW YORK-JERSEY CITY-WHITE PLAINS, NY-NJ	\$99,300	MIDDLE INCOME	Y	Neither Distressed nor Underserved
NEW YORK	36	KINGS COUNTY	047	1016.00	35614	NEW YORK-JERSEY CITY-WHITE PLAINS, NY-NJ	\$99,300	MIDDLE INCOME	Y	Neither Distressed nor Underserved
NEW YORK	36	KINGS COUNTY	047	1018.00	35614	NEW YORK-JERSEY CITY-WHITE PLAINS, NY-NJ	\$99,300	MIDDLE INCOME	Y	Neither Distressed nor Underserved
NEW YORK	36	KINGS COUNTY	047	1020.00	35614	NEW YORK-JERSEY CITY-WHITE PLAINS, NY-NJ	\$99,300	UPPER INCOME	Y	Neither Distressed nor Underserved
NEW YORK	36	KINGS COUNTY	047	1022.00	35614	NEW YORK-JERSEY CITY-WHITE PLAINS, NY-NJ	\$99,300	MIDDLE INCOME	Y	Neither Distressed nor Underserved
NEW YORK	36	KINGS COUNTY	047	1024.00	35614	NEW YORK-JERSEY CITY-WHITE PLAINS, NY-NJ	\$99,300	MIDDLE INCOME	Y	Neither Distressed nor Underserved
NEW YORK	36	KINGS COUNTY	047	1026.00	35614	NEW YORK-JERSEY CITY-WHITE PLAINS, NY-NJ	\$99,300	MIDDLE INCOME	Y	Neither Distressed nor Underserved
NEW YORK	36	KINGS COUNTY	047	1028.01	35614	NEW YORK-JERSEY CITY-WHITE PLAINS, NY-NJ	\$99,300	UPPER INCOME	Y	Neither Distressed nor Underserved
NEW YORK	36	KINGS COUNTY	047	1028.02	35614	NEW YORK-JERSEY CITY-WHITE PLAINS, NY-NJ	\$99,300	NA	Y	Neither Distressed nor Underserved
NEW YORK	36	KINGS COUNTY	047	1034.01	35614	NEW YORK-JERSEY CITY-WHITE PLAINS, NY-NJ	\$99,300	LOW INCOME	Y	Neither Distressed nor Underserved
NEW YORK	36	KINGS COUNTY	047	1034.02	35614	NEW YORK-JERSEY CITY-WHITE PLAINS, NY-NJ	\$99,300	NA	X	Neither Distressed nor Underserved
NEW YORK	36	KINGS COUNTY	047	1058.01	35614	NEW YORK-JERSEY CITY-WHITE PLAINS, NY-NJ	\$99,300	LOW INCOME	Y	Neither Distressed nor Underserved
NEW YORK	36	KINGS COUNTY	047	1058.04	35614	NEW YORK-JERSEY CITY-WHITE PLAINS, NY-NJ	\$99,300	LOW INCOME	Y	Neither Distressed nor Underserved
NEW YORK	36	KINGS COUNTY	047	1070.01	35614	NEW YORK-JERSEY CITY-WHITE PLAINS, NY-NJ	\$99,300	MODERATE INCOME	Y	Neither Distressed nor Underserved
NEW YORK	36	KINGS COUNTY	047	1070.02	35614	NEW YORK-JERSEY CITY-WHITE PLAINS, NY-NJ	\$99,300	NA	X	Neither Distressed nor Underserved
NEW YORK	36	KINGS COUNTY	047	1070.03	35614	NEW YORK-JERSEY CITY-WHITE PLAINS, NY-NJ	\$99,300	NA	X	Neither Distressed nor Underserved

### Assessment Area Geographies

State Name	State Number	County Name	County	Census Tract	MSA	MSA Name	MSA/MD MFI	Low to Moderate Income	Majority Minority	Distressed or Underserved
NEW YORK	36	KINGS COUNTY	047	1078.00	35614	NEW YORK-JERSEY CITY-WHITE PLAINS, NY-NJ	\$99,300	MIDDLE INCOME	Y	Neither Distressed nor Underserved
NEW YORK	36	KINGS COUNTY	047	1098.00	35614	NEW YORK-JERSEY CITY-WHITE PLAINS, NY-NJ	\$99,300	MODERATE INCOME	Y	Neither Distressed nor Underserved
NEW YORK	36	KINGS COUNTY	047	1104.00	35614	NEW YORK-JERSEY CITY-WHITE PLAINS, NY-NJ	\$99,300	MODERATE INCOME	Y	Neither Distressed nor Underserved
NEW YORK	36	KINGS COUNTY	047	1106.00	35614	NEW YORK-JERSEY CITY-WHITE PLAINS, NY-NJ	\$99,300	LOW INCOME	Y	Neither Distressed nor Underserved
NEW YORK	36	KINGS COUNTY	047	1110.00	35614	NEW YORK-JERSEY CITY-WHITE PLAINS, NY-NJ	\$99,300	LOW INCOME	Y	Neither Distressed nor Underserved
NEW YORK	36	KINGS COUNTY	047	1116.00	35614	NEW YORK-JERSEY CITY-WHITE PLAINS, NY-NJ	\$99,300	MIDDLE INCOME	Y	Neither Distressed nor Underserved
NEW YORK	36	KINGS COUNTY	047	1118.00	35614	NEW YORK-JERSEY CITY-WHITE PLAINS, NY-NJ	\$99,300	MIDDLE INCOME	Y	Neither Distressed nor Underserved
NEW YORK	36	KINGS COUNTY	047	1120.00	35614	NEW YORK-JERSEY CITY-WHITE PLAINS, NY-NJ	\$99,300	MODERATE INCOME	Y	Neither Distressed nor Underserved
NEW YORK	36	KINGS COUNTY	047	1122.00	35614	NEW YORK-JERSEY CITY-WHITE PLAINS, NY-NJ	\$99,300	MODERATE INCOME	Y	Neither Distressed nor Underserved
NEW YORK	36	KINGS COUNTY	047	1124.00	35614	NEW YORK-JERSEY CITY-WHITE PLAINS, NY-NJ	\$99,300	MODERATE INCOME	Y	Neither Distressed nor Underserved
NEW YORK	36	KINGS COUNTY	047	1126.00	35614	NEW YORK-JERSEY CITY-WHITE PLAINS, NY-NJ	\$99,300	MODERATE INCOME	Y	Neither Distressed nor Underserved
NEW YORK	36	KINGS COUNTY	047	1128.00	35614	NEW YORK-JERSEY CITY-WHITE PLAINS, NY-NJ	\$99,300	MODERATE INCOME	Y	Neither Distressed nor Underserved
NEW YORK	36	KINGS COUNTY	047	1130.00	35614	NEW YORK-JERSEY CITY-WHITE PLAINS, NY-NJ	\$99,300	MODERATE INCOME	Y	Neither Distressed nor Underserved
NEW YORK	36	KINGS COUNTY	047	1132.00	35614	NEW YORK-JERSEY CITY-WHITE PLAINS, NY-NJ	\$99,300	MODERATE INCOME	Y	Neither Distressed nor Underserved
NEW YORK	36	KINGS COUNTY	047	1134.00	35614	NEW YORK-JERSEY CITY-WHITE PLAINS, NY-NJ	\$99,300	MODERATE INCOME	Y	Neither Distressed nor Underserved
NEW YORK	36	KINGS COUNTY	047	1142.01	35614	NEW YORK-JERSEY CITY-WHITE PLAINS, NY-NJ	\$99,300	MIDDLE INCOME	Y	Neither Distressed nor Underserved
NEW YORK	36	KINGS COUNTY	047	1142.02	35614	NEW YORK-JERSEY CITY-WHITE PLAINS, NY-NJ	\$99,300	MIDDLE INCOME	Y	Neither Distressed nor Underserved
NEW YORK	36	KINGS COUNTY	047	1144.00	35614	NEW YORK-JERSEY CITY-WHITE PLAINS, NY-NJ	\$99,300	MODERATE INCOME	Y	Neither Distressed nor Underserved
NEW YORK	36	KINGS COUNTY	047	1146.00	35614	NEW YORK-JERSEY CITY-WHITE PLAINS, NY-NJ	\$99,300	MODERATE INCOME	Y	Neither Distressed nor Underserved
NEW YORK	36	KINGS COUNTY	047	1150.00	35614	NEW YORK-JERSEY CITY-WHITE PLAINS, NY-NJ	\$99,300	MODERATE INCOME	Y	Neither Distressed nor Underserved



### Assessment Area Geographies

State Name	State Number	County Name	County	Census Tract	MSA	MSA Name	MSA/MD MFI	Low to Moderate Income	Majority Minority	Distressed or Underserved
NEW YORK	36	KINGS COUNTY	047	1152.00	35614	NEW YORK-JERSEY CITY-WHITE PLAINS, NY-NJ	\$99,300	MODERATE INCOME	Y	Neither Distressed nor Underserved
NEW YORK	36	KINGS COUNTY	047	1156.00	35614	NEW YORK-JERSEY CITY-WHITE PLAINS, NY-NJ	\$99,300	LOW INCOME	Y	Neither Distressed nor Underserved
NEW YORK	36	KINGS COUNTY	047	1158.00	35614	NEW YORK-JERSEY CITY-WHITE PLAINS, NY-NJ	\$99,300	MODERATE INCOME	Y	Neither Distressed nor Underserved
NEW YORK	36	KINGS COUNTY	047	1160.00	35614	NEW YORK-JERSEY CITY-WHITE PLAINS, NY-NJ	\$99,300	MODERATE INCOME	Y	Neither Distressed nor Underserved
NEW YORK	36	KINGS COUNTY	047	1162.00	35614	NEW YORK-JERSEY CITY-WHITE PLAINS, NY-NJ	\$99,300	MODERATE INCOME	Y	Neither Distressed nor Underserved
NEW YORK	36	KINGS COUNTY	047	1164.00	35614	NEW YORK-JERSEY CITY-WHITE PLAINS, NY-NJ	\$99,300	MODERATE INCOME	Y	Neither Distressed nor Underserved
NEW YORK	36	KINGS COUNTY	047	1166.00	35614	NEW YORK-JERSEY CITY-WHITE PLAINS, NY-NJ	\$99,300	MODERATE INCOME	Y	Neither Distressed nor Underserved
NEW YORK	36	KINGS COUNTY	047	1168.00	35614	NEW YORK-JERSEY CITY-WHITE PLAINS, NY-NJ	\$99,300	MODERATE INCOME	Y	Neither Distressed nor Underserved
NEW YORK	36	KINGS COUNTY	047	1170.00	35614	NEW YORK-JERSEY CITY-WHITE PLAINS, NY-NJ	\$99,300	NA	Y	Neither Distressed nor Underserved
NEW YORK	36	KINGS COUNTY	047	1172.01	35614	NEW YORK-JERSEY CITY-WHITE PLAINS, NY-NJ	\$99,300	MIDDLE INCOME	Y	Neither Distressed nor Underserved
NEW YORK	36	KINGS COUNTY	047	1172.02	35614	NEW YORK-JERSEY CITY-WHITE PLAINS, NY-NJ	\$99,300	MODERATE INCOME	Y	Neither Distressed nor Underserved
NEW YORK	36	KINGS COUNTY	047	1174.00	35614	NEW YORK-JERSEY CITY-WHITE PLAINS, NY-NJ	\$99,300	MODERATE INCOME	Y	Neither Distressed nor Underserved
NEW YORK	36	KINGS COUNTY	047	1176.01	35614	NEW YORK-JERSEY CITY-WHITE PLAINS, NY-NJ	\$99,300	MODERATE INCOME	Y	Neither Distressed nor Underserved
NEW YORK	36	KINGS COUNTY	047	1176.02	35614	NEW YORK-JERSEY CITY-WHITE PLAINS, NY-NJ	\$99,300	MODERATE INCOME	Y	Neither Distressed nor Underserved
NEW YORK	36	KINGS COUNTY	047	1178.00	35614	NEW YORK-JERSEY CITY-WHITE PLAINS, NY-NJ	\$99,300	LOW INCOME	Y	Neither Distressed nor Underserved
NEW YORK	36	KINGS COUNTY	047	1180.00	35614	NEW YORK-JERSEY CITY-WHITE PLAINS, NY-NJ	\$99,300	NA	Y	Neither Distressed nor Underserved
NEW YORK	36	KINGS COUNTY	047	1182.01	35614	NEW YORK-JERSEY CITY-WHITE PLAINS, NY-NJ	\$99,300	MIDDLE INCOME	Y	Neither Distressed nor Underserved
NEW YORK	36	KINGS COUNTY	047	1182.02	35614	NEW YORK-JERSEY CITY-WHITE PLAINS, NY-NJ	\$99,300	MODERATE INCOME	Y	Neither Distressed nor Underserved
NEW YORK	36	KINGS COUNTY	047	1184.00	35614	NEW YORK-JERSEY CITY-WHITE PLAINS, NY-NJ	\$99,300	MODERATE INCOME	Y	Neither Distressed nor Underserved
NEW YORK	36	KINGS COUNTY	047	1186.00	35614	NEW YORK-JERSEY CITY-WHITE PLAINS, NY-NJ	\$99,300	MIDDLE INCOME	Y	Neither Distressed nor Underserved

### Assessment Area Geographies

State Name	State Number	County Name	County	Census Tract	MSA	MSA Name	MSA/MD MFI	Low to Moderate Income	Majority Minority	Distressed or Underserved
NEW YORK	36	KINGS COUNTY	047	1188.00	35614	NEW YORK-JERSEY CITY-WHITE PLAINS, NY-NJ	\$99,300	MODERATE INCOME	Y	Neither Distressed nor Underserved
NEW YORK	36	KINGS COUNTY	047	1190.00	35614	NEW YORK-JERSEY CITY-WHITE PLAINS, NY-NJ	\$99,300	NA	Y	Neither Distressed nor Underserved
NEW YORK	36	KINGS COUNTY	047	1192.00	35614	NEW YORK-JERSEY CITY-WHITE PLAINS, NY-NJ	\$99,300	MIDDLE INCOME	Y	Neither Distressed nor Underserved
NEW YORK	36	KINGS COUNTY	047	1194.00	35614	NEW YORK-JERSEY CITY-WHITE PLAINS, NY-NJ	\$99,300	MODERATE INCOME	Y	Neither Distressed nor Underserved
NEW YORK	36	KINGS COUNTY	047	1196.00	35614	NEW YORK-JERSEY CITY-WHITE PLAINS, NY-NJ	\$99,300	MODERATE INCOME	Y	Neither Distressed nor Underserved
NEW YORK	36	KINGS COUNTY	047	1198.00	35614	NEW YORK-JERSEY CITY-WHITE PLAINS, NY-NJ	\$99,300	LOW INCOME	Y	Neither Distressed nor Underserved
NEW YORK	36	KINGS COUNTY	047	1200.00	35614	NEW YORK-JERSEY CITY-WHITE PLAINS, NY-NJ	\$99,300	MODERATE INCOME	Y	Neither Distressed nor Underserved
NEW YORK	36	KINGS COUNTY	047	1202.00	35614	NEW YORK-JERSEY CITY-WHITE PLAINS, NY-NJ	\$99,300	LOW INCOME	Y	Neither Distressed nor Underserved
NEW YORK	36	KINGS COUNTY	047	1208.01	35614	NEW YORK-JERSEY CITY-WHITE PLAINS, NY-NJ	\$99,300	MIDDLE INCOME	Y	Neither Distressed nor Underserved
NEW YORK	36	KINGS COUNTY	047	1208.02	35614	NEW YORK-JERSEY CITY-WHITE PLAINS, NY-NJ	\$99,300	LOW INCOME	Y	Neither Distressed nor Underserved
NEW YORK	36	KINGS COUNTY	047	1208.03	35614	NEW YORK-JERSEY CITY-WHITE PLAINS, NY-NJ	\$99,300	NA	Y	Neither Distressed nor Underserved
NEW YORK	36	KINGS COUNTY	047	1210.00	35614	NEW YORK-JERSEY CITY-WHITE PLAINS, NY-NJ	\$99,300	LOW INCOME	Y	Neither Distressed nor Underserved
NEW YORK	36	KINGS COUNTY	047	1214.00	35614	NEW YORK-JERSEY CITY-WHITE PLAINS, NY-NJ	\$99,300	LOW INCOME	Y	Neither Distressed nor Underserved
NEW YORK	36	KINGS COUNTY	047	1220.00	35614	NEW YORK-JERSEY CITY-WHITE PLAINS, NY-NJ	\$99,300	MODERATE INCOME	Y	Neither Distressed nor Underserved
NEW YORK	36	KINGS COUNTY	047	1237.00	35614	NEW YORK-JERSEY CITY-WHITE PLAINS, NY-NJ	\$99,300	LOW INCOME	N	Neither Distressed nor Underserved
NEW YORK	36	KINGS COUNTY	047	1502.00	35614	NEW YORK-JERSEY CITY-WHITE PLAINS, NY-NJ	\$99,300	UPPER INCOME	N	Neither Distressed nor Underserved
NEW YORK	36	KINGS COUNTY	047	1522.00	35614	NEW YORK-JERSEY CITY-WHITE PLAINS, NY-NJ	\$99,300	UPPER INCOME	Y	Neither Distressed nor Underserved
NEW YORK	36	KINGS COUNTY	047	9901.00	35614	NEW YORK-JERSEY CITY-WHITE PLAINS, NY-NJ	\$99,300	NA	X	Neither Distressed nor Underserved
NEW YORK	36	RICHMOND COUNTY	085	0003.00	35614	NEW YORK-JERSEY CITY-WHITE PLAINS, NY-NJ	\$99,300	MIDDLE INCOME	Y	Neither Distressed nor Underserved
NEW YORK	36	RICHMOND COUNTY	085	0006.00	35614	NEW YORK-JERSEY CITY-WHITE PLAINS, NY-NJ	\$99,300	MIDDLE INCOME	N	Neither Distressed nor Underserved

### Assessment Area Geographies

State Name	State Number	County Name	County	Census Tract	MSA	MSA Name	MSA/MD MFI	Low to Moderate Income	Majority Minority	Distressed or Underserved
NEW YORK	36	RICHMOND COUNTY	085	0007.00	35614	NEW YORK-JERSEY CITY-WHITE PLAINS, NY-NJ	\$99,300	MODERATE INCOME	Y	Neither Distressed nor Underserved
NEW YORK	36	RICHMOND COUNTY	085	0008.00	35614	NEW YORK-JERSEY CITY-WHITE PLAINS, NY-NJ	\$99,300	MIDDLE INCOME	Y	Neither Distressed nor Underserved
NEW YORK	36	RICHMOND COUNTY	085	0009.00	35614	NEW YORK-JERSEY CITY-WHITE PLAINS, NY-NJ	\$99,300	MIDDLE INCOME	Y	Neither Distressed nor Underserved
NEW YORK	36	RICHMOND COUNTY	085	0011.00	35614	NEW YORK-JERSEY CITY-WHITE PLAINS, NY-NJ	\$99,300	MODERATE INCOME	Y	Neither Distressed nor Underserved
NEW YORK	36	RICHMOND COUNTY	085	0017.00	35614	NEW YORK-JERSEY CITY-WHITE PLAINS, NY-NJ	\$99,300	MIDDLE INCOME	Y	Neither Distressed nor Underserved
NEW YORK	36	RICHMOND COUNTY	085	0018.00	35614	NEW YORK-JERSEY CITY-WHITE PLAINS, NY-NJ	\$99,300	MIDDLE INCOME	Y	Neither Distressed nor Underserved
NEW YORK	36	RICHMOND COUNTY	085	0020.01	35614	NEW YORK-JERSEY CITY-WHITE PLAINS, NY-NJ	\$99,300	UPPER INCOME	N	Neither Distressed nor Underserved
NEW YORK	36	RICHMOND COUNTY	085	0020.02	35614	NEW YORK-JERSEY CITY-WHITE PLAINS, NY-NJ	\$99,300	UPPER INCOME	N	Neither Distressed nor Underserved
NEW YORK	36	RICHMOND COUNTY	085	0021.00	35614	NEW YORK-JERSEY CITY-WHITE PLAINS, NY-NJ	\$99,300	MODERATE INCOME	Y	Neither Distressed nor Underserved
NEW YORK	36	RICHMOND COUNTY	085	0027.00	35614	NEW YORK-JERSEY CITY-WHITE PLAINS, NY-NJ	\$99,300	LOW INCOME	Y	Neither Distressed nor Underserved
NEW YORK	36	RICHMOND COUNTY	085	0029.00	35614	NEW YORK-JERSEY CITY-WHITE PLAINS, NY-NJ	\$99,300	MODERATE INCOME	Y	Neither Distressed nor Underserved
NEW YORK	36	RICHMOND COUNTY	085	0033.00	35614	NEW YORK-JERSEY CITY-WHITE PLAINS, NY-NJ	\$99,300	UPPER INCOME	Y	Neither Distressed nor Underserved
NEW YORK	36	RICHMOND COUNTY	085	0036.00	35614	NEW YORK-JERSEY CITY-WHITE PLAINS, NY-NJ	\$99,300	MIDDLE INCOME	Y	Neither Distressed nor Underserved
NEW YORK	36	RICHMOND COUNTY	085	0039.00	35614	NEW YORK-JERSEY CITY-WHITE PLAINS, NY-NJ	\$99,300	MIDDLE INCOME	Y	Neither Distressed nor Underserved
NEW YORK	36	RICHMOND COUNTY	085	0040.01	35614	NEW YORK-JERSEY CITY-WHITE PLAINS, NY-NJ	\$99,300	MODERATE INCOME	Y	Neither Distressed nor Underserved
NEW YORK	36	RICHMOND COUNTY	085	0040.02	35614	NEW YORK-JERSEY CITY-WHITE PLAINS, NY-NJ	\$99,300	UPPER INCOME	Y	Neither Distressed nor Underserved
NEW YORK	36	RICHMOND COUNTY	085	0040.03	35614	NEW YORK-JERSEY CITY-WHITE PLAINS, NY-NJ	\$99,300	LOW INCOME	Y	Neither Distressed nor Underserved
NEW YORK	36	RICHMOND COUNTY	085	0040.04	35614	NEW YORK-JERSEY CITY-WHITE PLAINS, NY-NJ	\$99,300	MIDDLE INCOME	Y	Neither Distressed nor Underserved
NEW YORK	36	RICHMOND COUNTY	085	0047.00	35614	NEW YORK-JERSEY CITY-WHITE PLAINS, NY-NJ	\$99,300	UPPER INCOME	N	Neither Distressed nor Underserved
NEW YORK	36	RICHMOND COUNTY	085	0050.00	35614	NEW YORK-JERSEY CITY-WHITE PLAINS, NY-NJ	\$99,300	MIDDLE INCOME	N	Neither Distressed nor Underserved

### Assessment Area Geographies

State Name	State Number	County Name	County	Census Tract	MSA	MSA Name	MSA/MD MFI	Low to Moderate Income	Majority Minority	Distressed or Underserved
NEW YORK	36	RICHMOND COUNTY	085	0059.01	35614	NEW YORK-JERSEY CITY-WHITE PLAINS, NY-NJ	\$99,300	MIDDLE INCOME	N	Neither Distressed nor Underserved
NEW YORK	36	RICHMOND COUNTY	085	0059.02	35614	NEW YORK-JERSEY CITY-WHITE PLAINS, NY-NJ	\$99,300	NA	Y	Neither Distressed nor Underserved
NEW YORK	36	RICHMOND COUNTY	085	0064.00	35614	NEW YORK-JERSEY CITY-WHITE PLAINS, NY-NJ	\$99,300	MIDDLE INCOME	Y	Neither Distressed nor Underserved
NEW YORK	36	RICHMOND COUNTY	085	0067.00	35614	NEW YORK-JERSEY CITY-WHITE PLAINS, NY-NJ	\$99,300	UPPER INCOME	N	Neither Distressed nor Underserved
NEW YORK	36	RICHMOND COUNTY	085	0070.01	35614	NEW YORK-JERSEY CITY-WHITE PLAINS, NY-NJ	\$99,300	UPPER INCOME	N	Neither Distressed nor Underserved
NEW YORK	36	RICHMOND COUNTY	085	0070.02	35614	NEW YORK-JERSEY CITY-WHITE PLAINS, NY-NJ	\$99,300	UPPER INCOME	N	Neither Distressed nor Underserved
NEW YORK	36	RICHMOND COUNTY	085	0074.00	35614	NEW YORK-JERSEY CITY-WHITE PLAINS, NY-NJ	\$99,300	MIDDLE INCOME	N	Neither Distressed nor Underserved
NEW YORK	36	RICHMOND COUNTY	085	0075.00	35614	NEW YORK-JERSEY CITY-WHITE PLAINS, NY-NJ	\$99,300	MODERATE INCOME	Y	Neither Distressed nor Underserved
NEW YORK	36	RICHMOND COUNTY	085	0077.00	35614	NEW YORK-JERSEY CITY-WHITE PLAINS, NY-NJ	\$99,300	MIDDLE INCOME	Y	Neither Distressed nor Underserved
NEW YORK	36	RICHMOND COUNTY	085	0081.00	35614	NEW YORK-JERSEY CITY-WHITE PLAINS, NY-NJ	\$99,300	MIDDLE INCOME	Y	Neither Distressed nor Underserved
NEW YORK	36	RICHMOND COUNTY	085	0096.01	35614	NEW YORK-JERSEY CITY-WHITE PLAINS, NY-NJ	\$99,300	UPPER INCOME	N	Neither Distressed nor Underserved
NEW YORK	36	RICHMOND COUNTY	085	0096.02	35614	NEW YORK-JERSEY CITY-WHITE PLAINS, NY-NJ	\$99,300	MIDDLE INCOME	N	Neither Distressed nor Underserved
NEW YORK	36	RICHMOND COUNTY	085	0097.01	35614	NEW YORK-JERSEY CITY-WHITE PLAINS, NY-NJ	\$99,300	UPPER INCOME	Y	Neither Distressed nor Underserved
NEW YORK	36	RICHMOND COUNTY	085	0097.02	35614	NEW YORK-JERSEY CITY-WHITE PLAINS, NY-NJ	\$99,300	NA	N	Neither Distressed nor Underserved
NEW YORK	36	RICHMOND COUNTY	085	0105.00	35614	NEW YORK-JERSEY CITY-WHITE PLAINS, NY-NJ	\$99,300	MIDDLE INCOME	Y	Neither Distressed nor Underserved
NEW YORK	36	RICHMOND COUNTY	085	0112.01	35614	NEW YORK-JERSEY CITY-WHITE PLAINS, NY-NJ	\$99,300	MIDDLE INCOME	N	Neither Distressed nor Underserved
NEW YORK	36	RICHMOND COUNTY	085	0112.03	35614	NEW YORK-JERSEY CITY-WHITE PLAINS, NY-NJ	\$99,300	MIDDLE INCOME	N	Neither Distressed nor Underserved
NEW YORK	36	RICHMOND COUNTY	085	0112.04	35614	NEW YORK-JERSEY CITY-WHITE PLAINS, NY-NJ	\$99,300	NA	Y	Neither Distressed nor Underserved
NEW YORK	36	RICHMOND COUNTY	085	0114.01	35614	NEW YORK-JERSEY CITY-WHITE PLAINS, NY-NJ	\$99,300	MIDDLE INCOME	Y	Neither Distressed nor Underserved
NEW YORK	36	RICHMOND COUNTY	085	0114.02	35614	NEW YORK-JERSEY CITY-WHITE PLAINS, NY-NJ	\$99,300	MIDDLE INCOME	N	Neither Distressed nor Underserved

### Assessment Area Geographies

State Name	State Number	County Name	County	Census Tract	MSA	MSA Name	MSA/MD MFI	Low to Moderate Income	Majority Minority	Distressed or Underserved
NEW YORK	36	RICHMOND COUNTY	085	0121.00	35614	NEW YORK-JERSEY CITY-WHITE PLAINS, NY-NJ	\$99,300	UPPER INCOME	N	Neither Distressed nor Underserved
NEW YORK	36	RICHMOND COUNTY	085	0122.00	35614	NEW YORK-JERSEY CITY-WHITE PLAINS, NY-NJ	\$99,300	MIDDLE INCOME	N	Neither Distressed nor Underserved
NEW YORK	36	RICHMOND COUNTY	085	0125.00	35614	NEW YORK-JERSEY CITY-WHITE PLAINS, NY-NJ	\$99,300	MIDDLE INCOME	Y	Neither Distressed nor Underserved
NEW YORK	36	RICHMOND COUNTY	085	0128.04	35614	NEW YORK-JERSEY CITY-WHITE PLAINS, NY-NJ	\$99,300	UPPER INCOME	N	Neither Distressed nor Underserved
NEW YORK	36	RICHMOND COUNTY	085	0128.05	35614	NEW YORK-JERSEY CITY-WHITE PLAINS, NY-NJ	\$99,300	UPPER INCOME	N	Neither Distressed nor Underserved
NEW YORK	36	RICHMOND COUNTY	085	0128.06	35614	NEW YORK-JERSEY CITY-WHITE PLAINS, NY-NJ	\$99,300	MODERATE INCOME	N	Neither Distressed nor Underserved
NEW YORK	36	RICHMOND COUNTY	085	0132.01	35614	NEW YORK-JERSEY CITY-WHITE PLAINS, NY-NJ	\$99,300	UPPER INCOME	N	Neither Distressed nor Underserved
NEW YORK	36	RICHMOND COUNTY	085	0132.03	35614	NEW YORK-JERSEY CITY-WHITE PLAINS, NY-NJ	\$99,300	UPPER INCOME	N	Neither Distressed nor Underserved
NEW YORK	36	RICHMOND COUNTY	085	0132.04	35614	NEW YORK-JERSEY CITY-WHITE PLAINS, NY-NJ	\$99,300	MIDDLE INCOME	N	Neither Distressed nor Underserved
NEW YORK	36	RICHMOND COUNTY	085	0133.01	35614	NEW YORK-JERSEY CITY-WHITE PLAINS, NY-NJ	\$99,300	LOW INCOME	Y	Neither Distressed nor Underserved
NEW YORK	36	RICHMOND COUNTY	085	0133.02	35614	NEW YORK-JERSEY CITY-WHITE PLAINS, NY-NJ	\$99,300	MIDDLE INCOME	Y	Neither Distressed nor Underserved
NEW YORK	36	RICHMOND COUNTY	085	0134.00	35614	NEW YORK-JERSEY CITY-WHITE PLAINS, NY-NJ	\$99,300	UPPER INCOME	N	Neither Distressed nor Underserved
NEW YORK	36	RICHMOND COUNTY	085	0138.00	35614	NEW YORK-JERSEY CITY-WHITE PLAINS, NY-NJ	\$99,300	UPPER INCOME	N	Neither Distressed nor Underserved
NEW YORK	36	RICHMOND COUNTY	085	0141.00	35614	NEW YORK-JERSEY CITY-WHITE PLAINS, NY-NJ	\$99,300	MODERATE INCOME	Y	Neither Distressed nor Underserved
NEW YORK	36	RICHMOND COUNTY	085	0146.04	35614	NEW YORK-JERSEY CITY-WHITE PLAINS, NY-NJ	\$99,300	UPPER INCOME	N	Neither Distressed nor Underserved
NEW YORK	36	RICHMOND COUNTY	085	0146.05	35614	NEW YORK-JERSEY CITY-WHITE PLAINS, NY-NJ	\$99,300	UPPER INCOME	N	Neither Distressed nor Underserved
NEW YORK	36	RICHMOND COUNTY	085	0146.06	35614	NEW YORK-JERSEY CITY-WHITE PLAINS, NY-NJ	\$99,300	UPPER INCOME	N	Neither Distressed nor Underserved
NEW YORK	36	RICHMOND COUNTY	085	0146.07	35614	NEW YORK-JERSEY CITY-WHITE PLAINS, NY-NJ	\$99,300	UPPER INCOME	N	Neither Distressed nor Underserved
NEW YORK	36	RICHMOND COUNTY	085	0146.08	35614	NEW YORK-JERSEY CITY-WHITE PLAINS, NY-NJ	\$99,300	UPPER INCOME	N	Neither Distressed nor Underserved
NEW YORK	36	RICHMOND COUNTY	085	0147.00	35614	NEW YORK-JERSEY CITY-WHITE PLAINS, NY-NJ	\$99,300	UPPER INCOME	N	Neither Distressed nor Underserved

### Assessment Area Geographies

State Name	State Number	County Name	County	Census Tract	MSA	MSA Name	MSA/MD MFI	Low to Moderate Income	Majority Minority	Distressed or Underserved
NEW YORK	36	RICHMOND COUNTY	085	0151.00	35614	NEW YORK-JERSEY CITY-WHITE PLAINS, NY-NJ	\$99,300	UPPER INCOME	N	Neither Distressed nor Underserved
NEW YORK	36	RICHMOND COUNTY	085	0154.00	35614	NEW YORK-JERSEY CITY-WHITE PLAINS, NY-NJ	\$99,300	NA	N	Neither Distressed nor Underserved
NEW YORK	36	RICHMOND COUNTY	085	0156.01	35614	NEW YORK-JERSEY CITY-WHITE PLAINS, NY-NJ	\$99,300	UPPER INCOME	N	Neither Distressed nor Underserved
NEW YORK	36	RICHMOND COUNTY	085	0156.02	35614	NEW YORK-JERSEY CITY-WHITE PLAINS, NY-NJ	\$99,300	UPPER INCOME	N	Neither Distressed nor Underserved
NEW YORK	36	RICHMOND COUNTY	085	0156.03	35614	NEW YORK-JERSEY CITY-WHITE PLAINS, NY-NJ	\$99,300	MIDDLE INCOME	N	Neither Distressed nor Underserved
NEW YORK	36	RICHMOND COUNTY	085	0169.01	35614	NEW YORK-JERSEY CITY-WHITE PLAINS, NY-NJ	\$99,300	UPPER INCOME	N	Neither Distressed nor Underserved
NEW YORK	36	RICHMOND COUNTY	085	0170.05	35614	NEW YORK-JERSEY CITY-WHITE PLAINS, NY-NJ	\$99,300	UPPER INCOME	N	Neither Distressed nor Underserved
NEW YORK	36	RICHMOND COUNTY	085	0170.07	35614	NEW YORK-JERSEY CITY-WHITE PLAINS, NY-NJ	\$99,300	UPPER INCOME	N	Neither Distressed nor Underserved
NEW YORK	36	RICHMOND COUNTY	085	0170.09	35614	NEW YORK-JERSEY CITY-WHITE PLAINS, NY-NJ	\$99,300	UPPER INCOME	N	Neither Distressed nor Underserved
NEW YORK	36	RICHMOND COUNTY	085	0170.11	35614	NEW YORK-JERSEY CITY-WHITE PLAINS, NY-NJ	\$99,300	UPPER INCOME	N	Neither Distressed nor Underserved
NEW YORK	36	RICHMOND COUNTY	085	0170.12	35614	NEW YORK-JERSEY CITY-WHITE PLAINS, NY-NJ	\$99,300	UPPER INCOME	N	Neither Distressed nor Underserved
NEW YORK	36	RICHMOND COUNTY	085	0170.13	35614	NEW YORK-JERSEY CITY-WHITE PLAINS, NY-NJ	\$99,300	MIDDLE INCOME	N	Neither Distressed nor Underserved
NEW YORK	36	RICHMOND COUNTY	085	0170.14	35614	NEW YORK-JERSEY CITY-WHITE PLAINS, NY-NJ	\$99,300	UPPER INCOME	N	Neither Distressed nor Underserved
NEW YORK	36	RICHMOND COUNTY	085	0170.15	35614	NEW YORK-JERSEY CITY-WHITE PLAINS, NY-NJ	\$99,300	MIDDLE INCOME	N	Neither Distressed nor Underserved
NEW YORK	36	RICHMOND COUNTY	085	0170.16	35614	NEW YORK-JERSEY CITY-WHITE PLAINS, NY-NJ	\$99,300	UPPER INCOME	N	Neither Distressed nor Underserved
NEW YORK	36	RICHMOND COUNTY	085	0173.00	35614	NEW YORK-JERSEY CITY-WHITE PLAINS, NY-NJ	\$99,300	MODERATE INCOME	Y	Neither Distressed nor Underserved
NEW YORK	36	RICHMOND COUNTY	085	0176.00	35614	NEW YORK-JERSEY CITY-WHITE PLAINS, NY-NJ	\$99,300	UPPER INCOME	N	Neither Distressed nor Underserved
NEW YORK	36	RICHMOND COUNTY	085	0177.01	35614	NEW YORK-JERSEY CITY-WHITE PLAINS, NY-NJ	\$99,300	UPPER INCOME	N	Neither Distressed nor Underserved
NEW YORK	36	RICHMOND COUNTY	085	0177.02	35614	NEW YORK-JERSEY CITY-WHITE PLAINS, NY-NJ	\$99,300	MIDDLE INCOME	N	Neither Distressed nor Underserved
NEW YORK	36	RICHMOND COUNTY	085	0181.00	35614	NEW YORK-JERSEY CITY-WHITE PLAINS, NY-NJ	\$99,300	UPPER INCOME	N	Neither Distressed nor Underserved

### Assessment Area Geographies

State Name	State Number	County Name	County	Census Tract	MSA	MSA Name	MSA/MD MFI	Low to Moderate Income	Majority Minority	Distressed or Underserved
NEW YORK	36	RICHMOND COUNTY	085	0187.01	35614	NEW YORK-JERSEY CITY-WHITE PLAINS, NY-NJ	\$99,300	UPPER INCOME	N	Neither Distressed nor Underserved
NEW YORK	36	RICHMOND COUNTY	085	0187.03	35614	NEW YORK-JERSEY CITY-WHITE PLAINS, NY-NJ	\$99,300	UPPER INCOME	Y	Neither Distressed nor Underserved
NEW YORK	36	RICHMOND COUNTY	085	0187.04	35614	NEW YORK-JERSEY CITY-WHITE PLAINS, NY-NJ	\$99,300	UPPER INCOME	N	Neither Distressed nor Underserved
NEW YORK	36	RICHMOND COUNTY	085	0189.01	35614	NEW YORK-JERSEY CITY-WHITE PLAINS, NY-NJ	\$99,300	UPPER INCOME	N	Neither Distressed nor Underserved
NEW YORK	36	RICHMOND COUNTY	085	0189.02	35614	NEW YORK-JERSEY CITY-WHITE PLAINS, NY-NJ	\$99,300	UPPER INCOME	N	Neither Distressed nor Underserved
NEW YORK	36	RICHMOND COUNTY	085	0197.00	35614	NEW YORK-JERSEY CITY-WHITE PLAINS, NY-NJ	\$99,300	UPPER INCOME	N	Neither Distressed nor Underserved
NEW YORK	36	RICHMOND COUNTY	085	0198.00	35614	NEW YORK-JERSEY CITY-WHITE PLAINS, NY-NJ	\$99,300	MIDDLE INCOME	N	Neither Distressed nor Underserved
NEW YORK	36	RICHMOND COUNTY	085	0201.00	35614	NEW YORK-JERSEY CITY-WHITE PLAINS, NY-NJ	\$99,300	UPPER INCOME	N	Neither Distressed nor Underserved
NEW YORK	36	RICHMOND COUNTY	085	0207.01	35614	NEW YORK-JERSEY CITY-WHITE PLAINS, NY-NJ	\$99,300	MIDDLE INCOME	Y	Neither Distressed nor Underserved
NEW YORK	36	RICHMOND COUNTY	085	0207.02	35614	NEW YORK-JERSEY CITY-WHITE PLAINS, NY-NJ	\$99,300	MODERATE INCOME	Y	Neither Distressed nor Underserved
NEW YORK	36	RICHMOND COUNTY	085	0208.03	35614	NEW YORK-JERSEY CITY-WHITE PLAINS, NY-NJ	\$99,300	UPPER INCOME	N	Neither Distressed nor Underserved
NEW YORK	36	RICHMOND COUNTY	085	0208.04	35614	NEW YORK-JERSEY CITY-WHITE PLAINS, NY-NJ	\$99,300	MIDDLE INCOME	N	Neither Distressed nor Underserved
NEW YORK	36	RICHMOND COUNTY	085	0208.05	35614	NEW YORK-JERSEY CITY-WHITE PLAINS, NY-NJ	\$99,300	UPPER INCOME	N	Neither Distressed nor Underserved
NEW YORK	36	RICHMOND COUNTY	085	0208.06	35614	NEW YORK-JERSEY CITY-WHITE PLAINS, NY-NJ	\$99,300	UPPER INCOME	N	Neither Distressed nor Underserved
NEW YORK	36	RICHMOND COUNTY	085	0213.00	35614	NEW YORK-JERSEY CITY-WHITE PLAINS, NY-NJ	\$99,300	MIDDLE INCOME	Y	Neither Distressed nor Underserved
NEW YORK	36	RICHMOND COUNTY	085	0223.00	35614	NEW YORK-JERSEY CITY-WHITE PLAINS, NY-NJ	\$99,300	MODERATE INCOME	Y	Neither Distressed nor Underserved
NEW YORK	36	RICHMOND COUNTY	085	0226.01	35614	NEW YORK-JERSEY CITY-WHITE PLAINS, NY-NJ	\$99,300	UPPER INCOME	N	Neither Distressed nor Underserved
NEW YORK	36	RICHMOND COUNTY	085	0226.02	35614	NEW YORK-JERSEY CITY-WHITE PLAINS, NY-NJ	\$99,300	UPPER INCOME	N	Neither Distressed nor Underserved
NEW YORK	36	RICHMOND COUNTY	085	0228.01	35614	NEW YORK-JERSEY CITY-WHITE PLAINS, NY-NJ	\$99,300	NA	Y	Neither Distressed nor Underserved
NEW YORK	36	RICHMOND COUNTY	085	0228.02	35614	NEW YORK-JERSEY CITY-WHITE PLAINS, NY-NJ	\$99,300	NA	Y	Neither Distressed nor Underserved

### Assessment Area Geographies

State Name	State Number	County Name	County	Census Tract	MSA	MSA Name	MSA/MD MFI	Low to Moderate Income	Majority Minority	Distressed or Underserved
NEW YORK	36	RICHMOND COUNTY	085	0231.00	35614	NEW YORK-JERSEY CITY-WHITE PLAINS, NY-NJ	\$99,300	MODERATE INCOME	Y	Neither Distressed nor Underserved
NEW YORK	36	RICHMOND COUNTY	085	0239.00	35614	NEW YORK-JERSEY CITY-WHITE PLAINS, NY-NJ	\$99,300	MIDDLE INCOME	Y	Neither Distressed nor Underserved
NEW YORK	36	RICHMOND COUNTY	085	0244.01	35614	NEW YORK-JERSEY CITY-WHITE PLAINS, NY-NJ	\$99,300	UPPER INCOME	N	Neither Distressed nor Underserved
NEW YORK	36	RICHMOND COUNTY	085	0244.02	35614	NEW YORK-JERSEY CITY-WHITE PLAINS, NY-NJ	\$99,300	UPPER INCOME	N	Neither Distressed nor Underserved
NEW YORK	36	RICHMOND COUNTY	085	0247.00	35614	NEW YORK-JERSEY CITY-WHITE PLAINS, NY-NJ	\$99,300	MIDDLE INCOME	Y	Neither Distressed nor Underserved
NEW YORK	36	RICHMOND COUNTY	085	0248.00	35614	NEW YORK-JERSEY CITY-WHITE PLAINS, NY-NJ	\$99,300	UPPER INCOME	N	Neither Distressed nor Underserved
NEW YORK	36	RICHMOND COUNTY	085	0251.00	35614	NEW YORK-JERSEY CITY-WHITE PLAINS, NY-NJ	\$99,300	UPPER INCOME	N	Neither Distressed nor Underserved
NEW YORK	36	RICHMOND COUNTY	085	0273.01	35614	NEW YORK-JERSEY CITY-WHITE PLAINS, NY-NJ	\$99,300	UPPER INCOME	N	Neither Distressed nor Underserved
NEW YORK	36	RICHMOND COUNTY	085	0273.02	35614	NEW YORK-JERSEY CITY-WHITE PLAINS, NY-NJ	\$99,300	MIDDLE INCOME	N	Neither Distressed nor Underserved
NEW YORK	36	RICHMOND COUNTY	085	0277.02	35614	NEW YORK-JERSEY CITY-WHITE PLAINS, NY-NJ	\$99,300	MIDDLE INCOME	N	Neither Distressed nor Underserved
NEW YORK	36	RICHMOND COUNTY	085	0277.04	35614	NEW YORK-JERSEY CITY-WHITE PLAINS, NY-NJ	\$99,300	MIDDLE INCOME	N	Neither Distressed nor Underserved
NEW YORK	36	RICHMOND COUNTY	085	0277.05	35614	NEW YORK-JERSEY CITY-WHITE PLAINS, NY-NJ	\$99,300	UPPER INCOME	N	Neither Distressed nor Underserved
NEW YORK	36	RICHMOND COUNTY	085	0277.06	35614	NEW YORK-JERSEY CITY-WHITE PLAINS, NY-NJ	\$99,300	UPPER INCOME	N	Neither Distressed nor Underserved
NEW YORK	36	RICHMOND COUNTY	085	0279.00	35614	NEW YORK-JERSEY CITY-WHITE PLAINS, NY-NJ	\$99,300	UPPER INCOME	N	Neither Distressed nor Underserved
NEW YORK	36	RICHMOND COUNTY	085	0291.02	35614	NEW YORK-JERSEY CITY-WHITE PLAINS, NY-NJ	\$99,300	MIDDLE INCOME	N	Neither Distressed nor Underserved
NEW YORK	36	RICHMOND COUNTY	085	0291.04	35614	NEW YORK-JERSEY CITY-WHITE PLAINS, NY-NJ	\$99,300	UPPER INCOME	N	Neither Distressed nor Underserved
NEW YORK	36	RICHMOND COUNTY	085	0291.05	35614	NEW YORK-JERSEY CITY-WHITE PLAINS, NY-NJ	\$99,300	UPPER INCOME	N	Neither Distressed nor Underserved
NEW YORK	36	RICHMOND COUNTY	085	0291.06	35614	NEW YORK-JERSEY CITY-WHITE PLAINS, NY-NJ	\$99,300	UPPER INCOME	N	Neither Distressed nor Underserved
NEW YORK	36	RICHMOND COUNTY	085	0303.01	35614	NEW YORK-JERSEY CITY-WHITE PLAINS, NY-NJ	\$99,300	MIDDLE INCOME	Y	Neither Distressed nor Underserved
NEW YORK	36	RICHMOND COUNTY	085	0303.02	35614	NEW YORK-JERSEY CITY-WHITE PLAINS, NY-NJ	\$99,300	MIDDLE INCOME	Y	Neither Distressed nor Underserved



### Assessment Area Geographies

State Name	State Number	County Name	County	Census Tract	MSA	MSA Name	MSA/MD MFI	Low to Moderate Income	Majority Minority	Distressed or Underserved
NEW YORK	36	RICHMOND COUNTY	085	0319.01	35614	NEW YORK-JERSEY CITY-WHITE PLAINS, NY-NJ	\$99,300	MODERATE INCOME	Y	Neither Distressed nor Underserved
NEW YORK	36	RICHMOND COUNTY	085	0319.02	35614	NEW YORK-JERSEY CITY-WHITE PLAINS, NY-NJ	\$99,300	MIDDLE INCOME	Y	Neither Distressed nor Underserved
NEW YORK	36	RICHMOND COUNTY	085	0323.00	35614	NEW YORK-JERSEY CITY-WHITE PLAINS, NY-NJ	\$99,300	UPPER INCOME	Y	Neither Distressed nor Underserved
NEW YORK	36	RICHMOND COUNTY	085	9901.00	35614	NEW YORK-JERSEY CITY-WHITE PLAINS, NY-NJ	\$99,300	NA	X	Neither Distressed nor Underserved